2 CENTS PAY NO MORE!

Chicago Daily Tribune

THE WORLD'S GREATEST NEWSPAPER

FINAL

VOLUME XCII.—NO. 103 C [REG. U. S. PAT. OFFICE: COPYRIGHT 1933 BY THE CHICAGO TRIBUNE.] MONDAY, MAY 1, 1933.—32 PAGES THIS PAPER CONSISTS OF TWO SECTIONS—SECTION ONE. PRICE TWO CENTS IN CHICAGO AND SUBURBS ELSEWHERE THREE CENTS.

5 MAY DAY BOMBS JAR CITY

COUNTY STARTS MOVE FOR 10 TAX RECEIVERSHIPS

Seeks Cash to Meet Public Pay Rolls.

County Treasurer McDonough yesterday made public the names of the first ten tax delinquent properties which he expects to take over as receiver in order that he may collect the taxes overdue on them.

The action of the treasurer is to proceed under the Skarda act. The Skarda act is that law sponsored among others, by Mayor Kelly in his struggle to bring about the payment of taxes as the only relief for school teachers who have not been paid and whose desperate situation is one among many symptoms of the breakdown of government consequent upon past years of misgovernment, waste and unjust taxation.

Ten Properties Owe $1,595,555.

The Skarda act was passed by the legislature last week to force large tax dodgers to surrender the revenue needed to pay salaries of teachers and city employés. The ten properties owe $1,595,555 in taxes which are delinquent more than six months.

As had been repeatedly indicated the public debts can only be paid by taxes, and, as Mayor Kelly has said, taxes can only be paid when they are in conformity with economical spending.

The treasurer drew up the list in a conference with his attorney, Thomas D. Nash; George Hagenauer, auditor of his office, and Assistant Attorney General James G. Skinner, one of the authors of the Skarda bill. Notices will be served on the owners of the properties today that on Wednesday Mr. Nash will start proceedings against them in the Circuit court.

Seeks Only to Collect Rents.

In cases where the properties are already in receivership this action will take the form of an intervening petition under the Skarda act, asking that Treasurer McDonough be empowered to collect all of the rents and revenues of the buildings to apply against their long unpaid tax bills. Where there are no receivers the treasurer will simply ask to be appointed receiver for the same purpose.

In giving out the list of properties Mr. Nash made it plain that the owners listed are those named on 1931 tax bills, and that in some cases the properties may have passed to other ownerships since 1931. The ten properties and the amounts they owe in 1928, 1929, and 1930 taxes are:

	1928.	1929.	1930.
State and Randolph Building Corp. [Capitol building]	$110,747	$132,251	$222,746
Willoughby tower	Paid.	102,600	112,442
Straus Safety Deposit Co. [Straus building]	60,956	174,811	208,805
Wells Van Buren Building Corp.	13,698	25,314	66,757
Washington Porter II.	2,355	8,783	20,766
Illinois Trust Safety Deposit Co., Jackson and La Salle	58,933	76,527	82,523
Consumers Co., 4875 Broadway	Paid.	5,933	5,409
Loren Miller & Co., 4722 Broadway	Paid.	14,583	14,995
Samuel Phillipson, 828 Roosevelt road	2,891	12,177	13,440
Northwestern Terra Cotta Co., 2525 Clybourn avenue.	Paid.	40,616	44,607

Washington Porter II. is the owner of record of several downtown properties on Wacker drive and Wells street.

The treasurer and his attorney repeated their pledge yesterday that the provisions of the Skarda act are not to be directed against small home owners.

Efforts will be made to keep the tax receiverships free of the excessive fees for attorneys and receivers which have stained hundreds of private receiverships.

Treasurer McDonough will be appointed receiver in all of the tax cases. He will name as his agents employés of various local governments to supervise individual properties. These agents will get no compensation beyond their regular salaries.

Rush to Pay Personalty Tax.

Treasurer McDonough kept his office open yesterday to receive payments of 1931 personal property taxes, on which the penalty date falls this evening. Payments during the day averaged about $30 each, an indication, he said that small property owners are paying their taxes.

To date payments of personal property taxes have totaled slightly less than 20 per cent of the levy, but today is expected to bring a last minute rush by large taxpayers.

NEWS SUMMARY

of The Tribune
[And Historical Scrap Book.]
Monday, May 1, 1933.

LOCAL.

Series of May day Red bombs shakes utility plants, business houses. Page 1.

Kidnaped union officials are found by police. Page 1.

County treasurer lists ten tax delinquent properties for which receiverships will be asked in order to collect rents. Page 1.

Heavy wind and hail storms cause damage in Chicago and nearby communities; property damage heavy in Kane county villages. Page 1.

Girl, 19, is killed and three companions are hurt when automobile collides with street car in Cicero. Page 7.

Career of Judge Hugo M. Friend, candidate for reëlection June 5, is reviewed. Page 7.

Chandler committee opens campaign today to sell tax warrants to pay school employés. Page 10.

Stars who will participate in the American air races at Chicago will tour fifty cities. Page 11.

Spectacles of all branches of army to thrill crowds at war show to be staged early in Fair. Page 13.

Thefts result in increased automobile insurance rates in Chicago; some companies boost their rates 25 to 100 per cent. Page 14.

Eight aldermen have perfect committee attendance record over two year period. Page 15.

City opens campaign to cleanse air of smoke for Fair visitors. Page 24.

News of society. Page 17.

Death notices, obituaries. Page 24.

Radio programs. Page 24.

DOMESTIC.

Scenic Illinois lures thousands to open road; TRIBUNE car visits some beauty spots. Page 4.

Farm rioters who attacked judge to face trial by court martial; civil courts suspended in Iowa county. Page 5.

Six year old girl does her bit to stimulate industry with $130 her father had tucked away. Page 9.

Memory of Coolidge honored with service at Northampton. Page 24.

FOREIGN.

President Sanchez Cerro of Peru slain by assassin; killer shot to death by troops. Page 1.

British riot in London; assault band of young Fascists for insulting behavior toward Jews. Page 2.

Cuban troops search hills for rebel bands; army leaders claim revolt has been crushed. Page 3.

Gandhi announces he will begin a three week fast on May 8 to further his caste system campaign. Page 3.

Moscow prepares for record breaking May day celebration. Page 8.

Pope Pius attends beatification of founder of Sisters of Good Shepherd at St. Peter's. Page 14.

Soviet Russia warns Manchukuo and Japan to stir no trouble over Chinese Eastern railroad. Page 16.

WASHINGTON.

Leaders at Washington fear drift toward dictatorship as congress grants enormous powers to President. Page 1.

Anti-prohibition leaders see repeal voted by 36 states soon. Page 6.

SPORTS.

Cubs win from St. Louis Cardinals, 7 to 5; then lose, 5 to 3. Page 21.

Sox beat Cleveland Indians, 3 to 1; Red Kress hits home run. Page 21.

Racing season opens today at Aurora and Sportsman's Park. Page 21.

Depression hits track material, relay meets reveal. Page 21.

Owners alibi defeats of western Kentucky Derby candidates. Page 21.

Gehrig hits two home runs as Yankees win double-header. Page 23.

Senators and Giants set pace in week's play. Page 23.

Braves take double-header from the Giants. Page 23.

EDITORIALS.

Will a Free People Fight?; Entangled in European Diplomacy. Page 12.

FINANCE, COMMERCE.

Wisconsin studies disclose more teachers being trained now than can be employed. Page 25.

Wall street turns to stock market as it sees U. S. embarked on inflation policy. Page 25.

Steel production may cross 30 per cent this week. Page 25.

Grain traders foresee menace in vast powers given to secretary of agriculture in farm bill. Page 25.

Tells how defaulted bond issue was reorganized without foreclosure proceedings. Page 26.

Bankers warn delinquent taxes handicap sale of municipal bonds. Page 26.

Nearly six billion in business transacted by bank clerks in week. Page 28.

Want Ad index. Page 29.

Average net paid circulation of THE CHICAGO TRIBUNE March, 1933 DAILY in excess of 775,000

TELEPHONE CO. AND BIG FIRMS ARE ATTACKED

Windows Shattered All Over Loop.

Five dynamite bombs were exploded in the loop, the near north side and the north central side early this morning in what police believe to have been a communistic attempt at May day terrorism.

The places bombed were:

The main offices and plant of the ILLINOIS BELL TELEPHONE COMPANY, 212 West Washington street.

THE HIBBARD-SPENCER-BARTLETT HARDWARE COMPANY at 211 East North Water street.

THE WILLETT BUS AND TEAMING COMPANY, 225 East Grand avenue.

SPRAGUE, WARNER & CO., wholesale grocers, 600 West Erie street.

THE STRATFORD BUILDING, 418 South Wells street.

Bombs All Timed Together.

All bombings occurred about 2:30 a. m., the first being set off at the Hibbard-Spencer-Bartlett warehouse at the river. Less than three minutes later the second blast ripped open the main offices and stables of the Willett company, two blocks north. Within the next five minutes explosions occurred at the rear of the downtown telephone building, the Stratford building, and the Erie street grocery house.

An utter absence of ordinary motives for any one of the bombings led investigators to the belief that a communistic plot as a May day demonstration was behind them.

Property Damage Set at $50,000.

Property damage was considerable and conservatively estimated at $50,000. Buildings were damaged for blocks around each scene of attack. Only one man was injured, Hans Nelson, 47 years old, watchman in the Willett barns. He was cut on the left ear.

Police Commissioner Allman was notified of the concerted bombing attacks and immediately issued a general order to place police guards at all public buildings.

This was followed by informal warnings to industrial executives to protect their plants against possible attacks.

Hundreds of Windows Crash.

Probably heaviest damage was done to the telephone company building. The bomb was exploded at the truck driveway, which courses below a large shedlike canopy. The blast shook this heavy overhead protector from its moorings and it crashed with a shivering bang upon the alley. Windows were shattered on the alley side of the building. Store and office windows in other buildings along Washington and Wells streets suffered similarly. Among them was the Terminal barber shop, which lost all windows.

Second Blast In Loop.

Just about the time the blast occurred at the telephone building a bomb was exploded between the Stratford building on the northwest corner of Congress and Wells streets and the Commonwealth Edison company plant at 214 West Congress street.

This blast shook the loop more severely than did its predecessor farther north. Arthur Mason, 3407 Boswell avenue, a watchman in the Marshall Field & Co. uniform and cap manufacturing quarters, which occupy three floors of the Stratford building, was knocked unconscious.

Chief damage was done to the three floors occupied by the department store company, although the electric company plant was severely damaged. Windows in both structures were smashed to bits. It was believed at first that the Edison company plant was the target of the bombers, but later investigation indicated the uniform and cap quarters were aimed at.

Steel Door Saves Building.

North of the river the Hibbard-Spencer-Bartlett warehouse was struck heavily, but the bomb was tossed at a steel truck door, which was completely destroyed. Windows in the building and in The Tribune tower and other nearby skyscrapers were shattered by dozens.

Three minutes later the second north side blast occurred. It was a deafening detonation. It smashed in a truck entrance of the Willet company stables and wrecked the executive offices, which occupy the first and second floors. A smoldering fire followed. Hans Nelson, the watchman, was asleep at a point less than fifteen feet from where the bomb exploded. He was

[Continued on page 2, column 4.]

Police Find Kidnaped Union Chiefs

CHICAGO WILL COME BACK FIRST

President of Peru Killed by Assassin

(Picture on Back Page.)

LIMA, Peru, April 30.—(AP)—Luis M. Sanchez Cerro, 43, president of Peru since December, 1931, was assassinated today a short time after he had reviewed a parade of 20,000 young conscripts in training to fight Colombia.

His assassin, Abelardo Hurtado de Mendoza, fired several shots into the president's body as the executive's party started to drive away from Jorge Cravez park and then himself was slain by presidential guards.

Two soldiers were killed and one officer, five soldiers, and a civilian wounded during a mêlée which followed upon the assassination.

Two Killed in Mêlée.

The attack was so sudden that elaborate precautions which had been made to protect the president's life were unavailing. A captain of the civil guards leaped on the presidential car and attempted to shield Sanchez Cerro, but without success. He, too, was struck by one of the bullets.

Soldiers who lined the sidewalk down which the president and his suite walked also were unable to stop the assassin before the president was mortally wounded.

The chauffeur of the presidential automobile put on full speed as soon as the shots were fired and drove to the Italian hospital while Premier Manzanilla held the unconscious president's body in his arms.

Dies in Hospital.

Cursory examination by physicians at the Italian hospital showed that Sanchez Cerro had been shot in or near the heart. He died soon after being taken to the operating room despite the injection of serums and other restoratives.

The captain of the civil guard, Fortunato Bedoya, who was wounded, said he was supervising his men in maintaining order while the president passed on the way to his automobile.

Sanchez Cerro, he continued, was waving his hand and bowing to the crowd when suddenly a man dressed in black approached his car, whipped out a pistol and fired. The officer declared he thought the man was approaching the automobile to cheer the president.

Fire Upon Assassin.

The president fell with bullet wounds in his chest.

An aid of the president, Capt. Bedoya, and a number of the soldiers opened fire upon the assassin, killing him.

Congress, meeting soon after the president died, chose Gen. Oscar Benavides, a former provisional president and once minister to London, to head the nation.

Mendoza was shot and killed as he stood on the president's car while still firing at the executive. He was described as 35 years old and a former newspaper reporter. Authorities said he was a member of the Aprista opposition party.

Three Days of Mourning.

The cabinet declared a state of siege for the entire country upon convening after the attack on the president. The city was quiet tonight.

Congress tonight passed a motion declaring three days of national mourning starting Monday. Citizens were invited to coöperate in preserving order. The late president was described as "deserving of national gratitude."

THE WEATHER

MONDAY, MAY 1, 1933.

[Daylight saving time.]

Sunrise, 5:46; sunset, 7:48. Moon sets at 1:02 a. m. tomorrow. Mercury and Saturn are morning stars. Mars and Jupiter are evening luminaries, seen on clear nights after sunset and visible all night long.

Chicago and vicinity—Partly cloudy and somewhat cooler Monday; mostly moderate west to northwest winds; Tuesday unsettled, possibly showers.

Illinois—Mostly unsettled Monday and Tuesday, possibly some local showers; cooler Monday.

TRIBUNE BAROMETER.

TEMPERATURES IN CHICAGO

MAXIMUM, 7 P. M. 74
MINIMUM, 8 A. M. 60

3 a. m. ... 63	Noon ... 69	8 p. m. ... 72
4 a. m. ... 63	1 p. m. ... 71	9 p. m. ... 69
5 a. m. ... 63	2 p. m. ... 73	Unofficial—
6 a. m. ... 62	3 p. m. ... 73	10 p. m. ... 68
7 a. m. ... 60	4 p. m. ... 72	11 p. m. ... 68
8 a. m. ... 60	5 p. m. ... 72	Midnight ... 67
9 a. m. ... 65	6 p. m. ... 73	1 a. m. ... 65
10 a. m. ... 65	7 p. m. ... 74	2 a. m. ... 65
11 a. m. ... 66		

For 24 hours ended at 8 p. m. April 30.

Mean temperature, 67 degrees; normal, 52; excess of temperature since Jan. 1, 399 degrees; deficiency for April, 1 degree.

Precipitation, .51 of an inch; deficiency for April, .17 of an inch; excess since Jan. 1, .80 of an inch.

Barometer—8 a. m., 29.69; 8 p. m., 29.51.

Maximum wind velocity, 30 miles an hour from the southwest at 3:20 p. m.

[Official weather table on page 28.]

Strong Earthquake Felt in Western Mexico Town

ARTEAGA, Mexico, May 1.—[Monday.]—(AP)—A strong earthquake shock of one minute duration was felt here at 12:45 a. m. today. No damage was reported.

Arteaga is in Michoacan state in west central Mexico.

Wind and Hail Cause Damage in Chicago Area

(Pictures on Back Page.)

A heavy rain and wind storm struck Chicago and nearby communities yesterday, reaching its height in Kane county, where the wind, with tornado-like strength, wrecked the Community High school in Plato Center, eight miles west of Elgin, unroofed a shed at the Aurora race track, and damaged several barns. Three persons were injured, one in Chicago.

The storm struck hardest on the north and west sides of Chicago and in the north and northwest metropolitan areas. Hail accompanied the downpour here and in some of the suburbs.

Kane County Villages Hit.

Plato Center and Pingree Grove, which is seven miles northwest of Elgin, caught the brunt of the storm. The wind cut a 300 foot path in Plato Center and struck squarely against the high school. The structure is two stories high and was built six years ago at a cost of $70,000. It is estimated that $30,000 will be required to repair the damage.

A noticeable change in the air pressure preceded the storm at Plato Center. According to witnesses the sky grew black and little curls of dust came from the ground. Then there was a sudden roar and terrific wind and the roof seemed to float off the schoolhouse and the walls buckled.

"The whole thing lasted less than a minute," related John W. Schaff, a teacher in the high school, who saw the storm strike from his front porch.

Near the school, the home of Mr. and Mrs. John Johnson was also damaged by the wind. At Pingree Grove a filling station was unroofed and a number of barns were damaged.

Race Track Shed Unroofed.

The storm apparently skipped from Plato Center to the Aurora race track. There a portion of the roof of a shed sheltering four horses was torn off and carried more than 100 feet. Part of the débris fell upon an automobile in which Placide Fregiro and Tim Smith, track manager, had taken refuge. They were slightly hurt. The horses in the shed were not hurt. The track will open today.

In Chicago the wind struck various sections. It tore down a signboard at 2217 Marshall boulevard. James Leistner, 53 years old, 2257 Marshall boulevard, was knocked down by the falling board and suffered a broken leg.

Goldberg and Sass Quizzed on Abduction

BULLETIN.

Fred Sass and Morris Goldberg, kidnaped union officials, were found by the police at Central and Lawrence avenues early this morning. The men were seen getting out of an automobile by Policemen Herbert Salinski and Anthony Zamecnick, who were cruising the Irving Park district in a squad car. The policemen seized Sass and Goldberg on suspicion and took them to the Irving Park station, where they identified themselves. They declined to discuss the kidnaping or tell by whom they were abducted or how they were released. From the station the police took them to the detective bureau for further questioning.

Guerrilla warfare between two powerful gangs, each seeking to prey on branches of the teamsters' unions, was reported in progress yesterday following the kidnaping of two officials of an outlaw labor organization from their headquarters at 637 South Ashland avenue last Friday. The two kidnaping victims, Fred Sass and Morris Goldberg, were seized by Roger Touhy and his gangsters, who are reported at war with the mob headed by Murray Humphries, William [Three Finger Jack] White, and William [Klondike] O'Donnell.

It was learned yesterday that a notorious gangster had made an offer to Steve Sumner, secretary-treasurer of the milk wagon drivers' union, to kill Humphries, White, and O'Donnell if Sumner would pay $30,000.

Chief of Detectives Schoemaker said his understanding of the feud was that the Touhys were trying to gain control of the outlaw teamsters' unions, and that Humphries' gangsters were trying to get the legitimate unions. Either side being successful, one set of gangsters would dominate all the teaming in the city.

Sumner Denies Interest in Gangs.

Sumner, who is 74 years old and has been an officer of the union for more than 30 years, was interviewed at his home, 7348 Constance avenue, through bulletproof glass and steel mesh window covering, a porthole for a rifle in the door. He said he is interested only in preserving his union, which has been menaced by Humphries, White, O'Donnell, and their gang.

In fighting to save his union he has worked with the authorities, the state's attorney's office, the police, and the Chicago Federation of Labor, he said. He declared he had nothing to do with the onslaught of the Touhy gang on the outlaw union stronghold during which Sass and Goldberg were kidnaped.

Sass and Goldberg had not returned home yesterday, but at Sass' home, 2820 North Parkside avenue, his wife said she had received a telephone call in which the caller said: "Your husband is all right and will be home in the morning."

Refuses Offer of Killers.

Sumner said he had rejected the $30,000 offer to kill off his union's enemies—an offer overheard by police—and he had not trafficked with the Touhy gang.

Last summer the headquarters of the milk wagon drivers' union at 220 South Ashland avenue was fortified and a machine gun planted across the street to shoot down the Humphries gangsters if they attempted an invasion. At that time, Sumner freely stated, he was fearful of George "Red" Barker, then the chief over Humphries, White, O'Donnell, and other gangsters as successor to Al Capone.

Tribune delivered to your new address

without missing a single issue. Just notify the Tribune by letter, or telephone Superior 0100, or call your local carrier.

FEAR CONGRESS IS ABDICATING TO A DICTATOR

See Danger in Grant of Its Powers.

BY ARTHUR SEARS HENNING.
[Chicago Tribune Press Service.]

Washington, D. C., April 30.—[Special.]—Apprehensions that we are drifting into a dictatorship like that of Mussolini and of Hitler, that the independent authority of congress is doomed to be snuffed out like that of the Italian parliament and the German reichstag, are beginning to reverberate in the national capital.

Republican leaders are sounding the alarm at the grants of enormous authority to the executive to remold the economic system of the country and proposed grants of additional power to institute an approximation of state socialism in industry.

They assert the American constitution is being nullified, that congress is becoming a useless vermiform appendix in the body politic and that the result is likely to be a ministerial form of government like the British or an autocracy like the Italian and German.

Democrats Defend Action.

Democratic leaders defend with zeal the vesting of President Roosevelt with autocratic powers, which they assert congress is doing with no derogation of its authority, in order to meet an extraordinary emergency. They assert that congress can and will withdraw such grants of power when the emergency has passed.

To the extent that a dictatorship has been set up it is a constitutional dictatorship, the Democratic leaders argue, and some of them, adverting to such outbreaks as the Iowa riots, bluntly inquire whether a dictatorship or a revolution is to be preferred.

"It's now a question of inflation or insurrection," said one Democratic leader in defending the legislation being passed to authorize the President to inflate the currency and devalue the dollar.

Reed Leads Challengers.

Senator David A. Reed [Rep., Pa.] is the foremost challenger of the wisdom of the course being pursued by the Democratic administration and the congress with its enormous Democratic majorities in both houses.

"Without hesitation and without the slightest partisan resistance," he said today, "congress has given President Roosevelt dictatorial power over our banking system and over all governmental spending, including pensions. There are now pending in congress bills that will make of the President an absolute monarch over our currency system, our agriculture and our manufactures.

"There is increasing doubt in congress over the wisdom of these grants of power. Liberty has been ours so long that we have taken it as a matter of course. I feel that we are tamely giving away what our ancestors won at sword's point. It's high time to pause for reflection."

Robinson Not Alarmed.

Senator Joseph T. Robinson of Arkansas, Democratic leader of the senate and administration spokesman in congress, perceives no cause for alarm in what is going on.

"Extraordinary powers," he said, "are being conferred upon the President in the principal measures of the present session of the congress. This is notably true of the economy act and of the bill combining the fair exchange value plan for lifting the prices of argicultural commodities with measures to refinance farm mortgages and to authorize limited and controlled inflation.

"The justification for extending unusual authority to the President is grounded on emergency condition, universally recognized, and the necessity for prompt and decisive action respecting details which cannot be worked out by the four hundred and thirty-five members of the house of representatives and the 96 members of the senate.

Cites Flexible Tariff Law.

"With respect to changes in the monetary unit there is no material constitutional distinction as to delegation of legislative power from that embraced in the flexible tariff law which has been sustained by the Supreme court."

Senator Charles L. McNary of Oregon, Republican leader, feels that senate Republicans have about reached the limit of coöperation which might justly be expected of them. He prom-

ted that future legislation seeking to delegate further powers to the President would have no easy time getting past the Republican opposition.

Speaker Henry T. Rainey [Dem., Ill.] sees in the present trend in this country only the universal aggrandizement of the executive power throughout the world.

"This delegation of authority of the President is certainly indicative of a change in the American philosophy of government," he said. "But it is a change in harmony with the psychology of the world.

"Every nation is now granting more power to the executive than ever before, not only in countries under a dictatorship but in nations where the rule, like ours, is in the hands of the people. And this new delegation of power to one person is meeting with tremendous approval everywhere.

Does Not Fear Dictatorship.

"But I do not believe we are approaching, or ever will aproach, the system of government existing in Germany and Italy. An absolute dictatorship is impossible in this country because of the ideals of government and the cultural characteristics of the American people."

Representative Robert Luce of Massachusetts, ranking Republican member of the banking and currency committee of the house, found in the recent trend of government a closer approach to the British system than to the dictatorships of Hitler and Mussolini.

More fundamental and more indicative of the development of a new philosophy in American government, said Mr. Luce, is the initiation of legislation in the hands of the executive and not in the hands of the congress. In ministerial governments such as that of Great Britain, he pointed out, the legislation starts with the head of the government and works down to the people. As opposed to this system, our fundamental theory has been that legislation should originate in the hands of the people and work upward to the approval of the head of government.

Sees Some Advantages.

Yet in the transformation, evidenced clearly in the Roosevelt administration's practice of sending major pieces of legislation to congress, Mr. Luce saw some advantave.

The inability of congress to act on major measures; the unwieldy process of getting such legislation under way; and the virtual impossibility of crystallizing opinion hurriedly have made the American system slow and cumbersome, he said.

Senator William H. King [Dem., Utah], who has long been prominent in fighting the extension of bureaucracy, said that he had voted for the administration measures but had done so reluctantly.

"It is not a dictatorship that I fear so much as socialism," he said. "The dismaying feature of political life in the United States is the willingness of the people to relinquish their individual and state rights in favor of letting Uncle Sam do it. They want everything given them from Washington.

"Our parliamentary government has not measured up to its high state nor has it faithfully discharged its responsibility.

"It failed to bring about economy, to achieve reorganization of the government agencies and to keep the federal government within its legitimate sphere. It has responded not infrequently to extraneous forces like the Ku Klux Klan and the Anti-Saloon league, to powerful minorities and groups who have sought special legislation or the imposition upon the people of policies at variance with the fundamentals of a constitutional government.

"Of course, if the legislative branch fails to do its duty the executive will take upon itself responsibilities with which it should not be endowed."

LONDON RIOTERS BEAT FASCISTI FOR BAITING JEWS

7,000 Attack Hecklers; Clash with Police.

BY EUGENE SPECK.
[Chicago Tribune Press Service.]

LONDON, April 30. — A riot broke out in the heart of London tonight when an after theater crowd of about 7,000 persons surrounded and assaulted a band of young Fascists, who had hurled insults at groups of Jews in Piccadilly circus.

Police whistles were blown repeatedly as "bobbies" struggled in the street to rescue the young black shirts from the angry crowd. Seven men were arrested during the mêlée. All were members of the British Fascisti Junior association. They will appear in court tomorrow morning.

Insult Jews at Café.

The trouble started when the Fascisti, who had taken their stations at the entrance to an all night restaurant, began to insult Jews while hawking the publication, Blackshirt. This publication is sponsored by Sir Oswald Mosley, British Fascist leader.

The pedestrians, who included many Jews, resented the insults. Fists flew. A crowd gathered. Police attempted to clear the streets to enable traffic to pass, but the throng refused to be budged. The combatants moved into Piccadilly Circus, where the police gathered the young Fascists around the base of the statue erected to Eros, the god of love.

The struggle continued. Police finally managed to clear a pathway through the mob and began to shove the arrested youths in the direction of the police station. The crowd closed in repeatedly and the Fascists were removed under police escort to the accompaniment of loud boos and hisses. Hundreds of jeering anti-Fascists trailed the column to the Vine street station hooting and howling all the way.

Germany Celebrates Today.

BERLIN, April 30.—(AP)—All Germany, especially the German workmen who hitherto knew only the "Marxistic" side of workers' May day demonstrations, will be taught tomorrow to celebrate this feast of labor in a National Socialist manner. Even the reichswehr [army] will participate for the first time since its existence.

With May 1 legally declared a national holiday for the whole reich, the new Nazi propaganda ministry headed by Dr. Joseph Goebbels, will meet a big test of efficiency, for the organization of the nation-wide festivities rests solely in its hands.

The day will be crowned by Chancellor Adolf Hitler's announcement of the first year's program of his widely heralded four year plan. He will disclose one-fourth of his labor creation program in an address to the masses from a specially erected grandstand in Tempelhof field.

Elaborate Program Fixed.

An elaborate program, filling every minute of the day, has been arranged, intended to remind 65,000,000 Germans of the importance of the "day of national labor" as it has been officially named. All details for the festivities were completed today.

Police, meanwhile, discovered a secret meeting of communists in a suburban forest, and arrested seven men.

At Schwerin Andreas von Flotow, a landowner, was shot dead while attempting to escape from police who had arrested him on suspicion of having committed a political misdemeanor.

The German Federal Press association today adopted a resolution pledging allegiance to the new régime and declaring that Jews and Marxists will not be admitted as members in the future.

The fate of those who already are members will be decided from time to time as local boards may dictate, it was announced.

CRUSADERS TO ENLIST STUDENTS IN BATTLE AGAINST PROHIBITION

Fred G. Clark, commander in chief of the Crusaders, foes of prohibition, announced yesterday the organization of a junior division of the Crusaders for men 16 to 21 years old. The first organization will be perfected tonight in Lawrenceville, N. J.

"The Crusaders, through their fight to substitute for prohibition a sane and practical solution of the liquor problem, have learned that powerful organized minorities can be overcome only by the militant activites of numbers," the announcement said. "They have been awakened to the forces of destruction which are at work to ruin this nation, and they realize the increasing desire of the still younger, red blooded, patriotic men to add their strength to the crusade for responsible government. By creating the junior division the Crusaders are making it possible, for the first time in American history, for the power inherent in this younger group to be crystallized and effective."

Mr. Clark will deliver the keynote speech tonight. The immediate creation of Crusader battalions in high schools and colleges throughout the country will follow, he said.

TRAP CRACKSMEN SUSPECTS.

Joseph Bell, 23 years old, and Daniel Leary, 24, wanted by Boston police on charges of safe cracking, were arrested yesterday by detectives when they called for a money order at the offices of the Western Union Telegraph company.

TELEPHONE CO. AND BIG FIRMS ARE ATTACKED

Windows Are Shattered All Over Loop.

[Continued from first page.]

hurled upward from his cot and showered with débris and heavy pieces of timber.

Garage and Café Damaged.

This blast broke every window in the Old Fort garage at 237 East Grand avenue, a short distance from the Willett place. It knocked out a plate glass window in the East Way restaurant at 201 East Grand avenue, seriously damaged the Siren mills at 207 East Grand avenue, and roused from bed seven members of the family of Rudolph Becker, living in a small house at 215 East Grand avenue.

While downtown police and fire apparatus were hurrying to the north side and loop explosion scenes, north side police were called to the Sprague-Warner building at 600 West Erie street. Here a dynamite missile was laid or tossed at the front entrance. It was unusually powerful.

Marble Lobby Wrecked.

It tore down two large concrete pillars which parallel the entrance on either side. It cracked fissures in the marble lobby floors. Windows all over the building and in other buildings were broken. The bridge tender at the north branch of the river at that point was knocked from his chair.

Early no trace of the bombers was found. In only one instance—that of the Hibbard-Spencer-Bartlett bombing—was any activity seen, and that when an automobile drove away from the entrance two minutes before the explosion.

Among officials first noticed was Lieut. John Treacy, in charge of the bomb squad. He left his home hurriedly to assume charge of the general investigation. Lieut. Make Mills, former chief of the bomb squad and the department expert on radicals, was also drafted hurriedly to lead an inquiry into the possible communistic angle of the outrages.

EIGHT PRESIDENTS OF LATIN-AMERICA KILLED SINCE 1897

[BY THE ASSOCIATED PRESS.]

Heads of Latin-American nations assassinated since 1897:

1897—President Borda of Uruguay.

1898—President Barrios of Guatemala.

1899—President Heureaux of the Dominican republic.

1913—President Madero of Mexico.

1914—President Sam of Haiti.

1920—President Carranza of Mexico.

1928—President Elect Obregon of Mexico.

1933—President Sanchez Cerro of Peru.

FRENCH CABINET TO STUDY ABILITY TO STAY ON GOLD

PARIS, April 30. — (AP) — France's ability to remain on the gold standard, which daily becomes a more pressing problem, is among the questions an extraordinary session of the cabinet will discuss immediately upon the return of former Premier Herriot from the Washington economic talks. The borrowing of £30,000,000 by the French government from English banks last week has been taken by the opposition as an indication of financial weakness.

"Restore finances, or put on embargo on gold," said Paul Reynaud former Premier Tardieu's last minister of finance, in Liberte, which André Tardieu, Reynaud and others have taken over.

Chicago Daily Tribune.
THE WORLD'S GREATEST NEWSPAPER

Vol. XCII. Monday, May 1. No. 103.

Published daily at Tribune Tower, 435 N. Michigan-av., Chicago, Illinois. The Tribune Company, publishers.

MAIL SUBSCRIPTION PRICES.
Mail subscription prices in Ill. (outside of Chicago), Ind., Iowa, Mich., and Wis.—Daily with Sunday, one year, $12.50.
Zones 3 and 4 in states other than Ill., Ind., Iowa, Mich., and Wis.—Daily, $7.50 per year.
Zones 5 to 8, inclusive, Canada, Mexico, and foreign—Daily, $12.00 per year.
Entered as second class matter Aug. 12, 1903, at the postoffice at Chicago under act of March 3, 1879.

FLORSHEIM SHOES *for Women*

BLUE

or BEIGE?

. . . the two popular 'B's' for Spring. It's a question, we know . . . but whatever your choice may be, you will make no mistake if it's a Florsheim. Beautifully styled, smooth-fitting, flexible . . . you'll wear them with pride . . . in comfort . . . everywhere.

Gotham's Famous Adjustable Hosiery . $1.00
Bags of superb quality to match $2.95

$8.50 AND $10

FLORSHEIM
Shoe Salon for Women
70 EAST MADISON ST.
Near Michigan Ave.

The 1933 style leader
VAN DEAN
a new Van Heusen collar

Here's great news for the smart dresser . . a new Van Heusen collar . . freshly styled to meet the newest trends in men's wear . . and even finer than before in construction and weave. Yes, Van Dean's a true Van Heusen . . it stays put without starch . . it can't wrinkle, shrink or sag

35c
3 for $1

Please accept one with our compliments with every $1 purchase of any three Van Heusen collars during the month of May

Maurice L Rothschild
State at Jackson

The New
JIFFY KODAK
The Simplest Camera Ever Devised

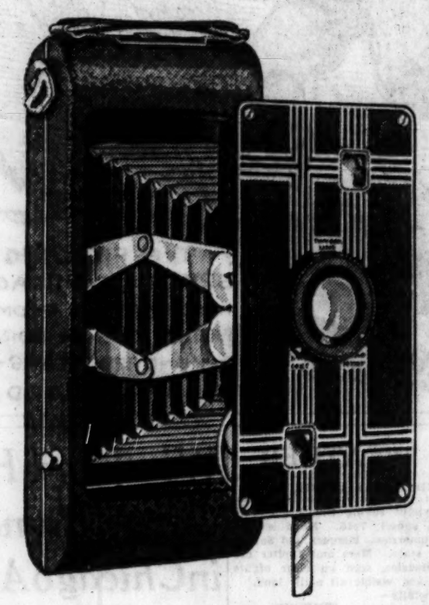

It's as easy to use as a Brownie; compact, good looking, popularly priced. Just press a button, the front springs out; click the shutter, the picture's made . . . that's all there is to a Jiffy snapshot.

Just what you want to record your trip to A Century of Progress . . . and every other event of interest that comes your way.

Jiffy Kodak Six—16, Picture size 2½x4¼, each, $7.50

KODAKS, FIRST FLOOR, WABASH
Also Evanston and Oak Park

MARSHALL FIELD & COMPANY

MANHATTAN BROADCLOTH SHIRTS
$1.55

Buy a Manhattan and you buy quality. Buy quality and you get satisfaction. We know it . . from the thousands of satisfied customers who come back time after time for more Manhattans

Whites in collar attached or neckband styles. Plain blues, tans, grays —collar attached. Other Manhattans to $5

Maurice L Rothschild
State at Jackson

MANDEL BROTHERS
a store of youth a store of fashion a store of moderate price*
*Copyrighted

To Start Off the May Sale!
Poirette Compacts Usually $16.50

And Never Less than $12.50 Even in Semi-Annual Sales!

$10.95

Poirette is the garment for the average or fuller figure! It is really firm enough to hold in the hips smoothly, flatten the diaphragm and raise the bustline! Of broche and knitted elastic, topped with a lace brassiere. We suggest getting two at this great saving!

Mandel's—Third Floor—Wabash.

Look for the Checkered Sign on Daily Specials

Price Quoted Is Plus Illinois Tax for Emergency Relief.

In the May Sale of Foundation Garments

IMPORTANT

The quality and correctness of Finchley clothes can readily be discerned by an inspection and comparison . . . Fine worsteds, tweeds and flannels have been tailored in such a manner that Finchley Suits are truly the outstanding values in Chicago.

$35
AND MORE

TAILORED AT FASHION PARK

THE FINCHLEY *Establishments*

Jackson Blvd., Chicago + Fifth Ave., New York

Shoes that "Shoo"
your troubles away!

It's a lucky day when you discover Foot Saver shoes! They make you forget that you ever suffered from aching ankles or stabbing foot pain. For Foot Savers actually fit the foot in motion—holding it in exactly the proper position, and serving as a natural, flexible support.

Why not drop in for a trial fitting *now*—while this Spring's smartest styles are here in charming array?

A distinctive new tie model in luxuriously fine quality Black or Brown Kid
$10.50

Sizes Up to 10—Widths AAAA to D
FOOT SAVER SHOE SHOPS
"Fit the Foot in Motion"
77 EAST MADISON STREET

Rothschild-Johnston & Murphy shoes

Workmanship by world-famous cobblers—leathers from the world's most select leather markets—style that can't be equaled for distinction —the same quality you were happy to get for $14 and $15

$10
EIGHTH FLOOR

Maurice L Rothschild
State at Jackson

A New Book Arrives First in the Davis Book Department

'INFLATION!'

By Donald B. Woodward and Marc A. Rose

Just out today! Read this new book on THE subject of the day. Know what it's all about. Only $1.50.

The Story of Money
by Norman Angell. What is money? How did it originate? . . $1

The Primer of Inflation
by Earl Sparling. This book is not yet off the press but we will take orders for it today . . . $1.50

Will They Pay?
by Dorsey Richardson. Here is the whole matter set forth by an expert—simply and clearly $1

The A B C of War Debts
by Frank H. Simonds. Can we collect? Should we collect? $1

Looking Forward
by Franklin D. Roosevelt. A major presentation of the President's theories of government $2.50

The American Scene
by Edwin C. Hill. The inside story of 1932—kindly and witty. Don't miss his chapter on "The Cross of Gold" $3

DAVIS BOOK DEPARTMENT—THIRD FLOOR, SOUTH

THE DAVIS COMPANY
State, Jackson, Van Buren *Telephone: Wabash 9800*
The Store of Service, Quality and Low Prices

SUBSCRIBE FOR THE CHICAGO TRIBUNE

CUBAN TROOPS HUNT FOR REBEL BANDS IN HILLS

Machado Declares Revolt Crushed.

BY GUSTAVO A. RENO.
[Chicago Tribune Press Service.]
[Copyright: 1933: By The Chicago Tribune.]

(Picture on Back Page.)

HAVANA, Cuba, April 30.—President Gerardo Machado tonight announced a complete victory for the Cuban army in suppressing the Oriente province uprisings and rapid restoration of normalcy after an overwhelming defeat of the rebel forces late last night and early this morning. The president's official manifesto to the nation said:

"Complete tranquillity reigns throughout the island. The army in energetic drives against the enemy [oppositionists] last night and this morning successfully and overwhelmingly defeated two revolutionary outbursts."

Army Recaptures Cities.

The manifesto, released at 11 o'clock tonight, reveals that soldiers are searching the hills in Oriente province for rebel bands.

"The cities occupied by the enemy for a few hours all are back in the government's hands now," Machado's statement continued. "Several groups of rebels, in hiding in nearby hills, have sent emissaries to the military authorities indicating a willingness to surrender.

"Six soldiers were killed in the fighting. The 'enemy' experienced heavy casualties which have not been officially checked. The general staff considers the rebellion entirely and definitely wiped out and has voided orders issued for full mobilization of the army and dispatch of troops to Oriente province.

Civil Courts to Try Prisoners.

"Civil authorities will take jurisdiction over the charges against captured or surrendered rebels who participated in yesterday's outbreaks. Constitutional guarantees are not being suspended in Oriente province."

All Cuban newspapers were ordered by the government to display the manifesto on the front page.

Publication of information gathered by Havana reporters of authentic stories from refugees arriving here from the rebel zones, special correspondents' dispatches from cities held by the rebels and all other exclusive informations depicting facts far different from the government's official announcements were barred by rigid censorship.

Rebels Overwhelmed.

This information reveals that terror, panic, and frequent fighting reigned throughout the areas captured by the revolutionary expeditions from Jamaica and the Bahamas.

The rebels fought until they were overwhelmed by the heavy military forces. Few surrendered and many were massacred.

Railway and highway transportation will be renewed in the eastern half of the island tomorrow. Telephone and telegraph lines are being repaired by army engineers.

Dr. Cosme de la Torriente, former ambassador to Washington and de facto president of the Union Nacionalista, leading organization of oppositionists here, issued a statement to Cubans tonight.

Claims Machado Planned Revolt.

"The rebel movement was 'conceived, prearranged, organized, and effected by the government in an effort to bring its opponents into the open and impress Washington with the erroneous conception that oppositionists are not only communists, anarchists, and traitors to their country but wholly irresponsible to govern, or that their statements and protests and acts be taken into serious consideration by the United States," he said.

Dr. Torriente bitterly denounced President Machado's government for planning "this vile and misleading trap against oppositionists, who represent 90 per cent of all Cubans and oppose his reign of terrorism." He placed the responsibility for what he calls the "revolution fake" squarely on the president and every member of the government and their political advisers.

"The people of Cuba and the United States government should know by now that President Machado is capable of resorting to any unscrupulous tactics to mislead Washington," he continued. "If any doubt exists Washington will and should soon be fully informed by Ambassador Sumner Welles, who comes this week.

Ordered to Keep Peace.

"Two weeks ago, when the opposition learned that President Roosevelt had selected a man of Mr. Welles' caliber, orders were sent out by our executive organization, A. B. C., here and in Miami and New York, to maintain peace and refrain from the slightest disorder or violence until Mr. Welles is given a reasonable and ample opportunity to investigate Cuba's political disaster and adopt steps to straighten out matters.

"The orders, we are positively convinced, have been rigidly enforced in every opposition sector, although we cannot be held responsible for the sporadic government instigated outbursts by irresponsible alleged oppositionists.

A "Fake Revolution."

"This 'faked revolution' was carefuly planned and timed to occur on the eve of Mr. Welles' arrival for the sole purpose of demonstrating, beyond a doubt, and impressing Washington with the tactics and ideas the opposition has forbidden for the time being.

"Why did the government today call off the foreign press censorship? So the United States and the world would be erroneously and disfavorably impressed against us prior to Mr. Welles' arrival and as 'a last desperate effort' try to persuade him not to listen or pay the slightest attention to the opposition's side of the story or refuse to deal with its representatives.

"But Machado's abominable tactics collapsed, thus explaining his 'overwhelming victory over the enemy,' in less than 24 hours after he himself had proclaimed that a state of civil war existed."

Czechoslovak Festival and Dedication at World Fair

Left to right: Helen Hrachovska, Jaroslav Burez, Olga Jankovicz, Louis Simik, Agnes Nedvidek, and Julius Frank Taus in native folk dance at event on A Century of Progress grounds yesterday.
[TRIBUNE Photo.]

Dawes Speaks

Czechoslovakia Pre-Fair day was celebrated yesterday at A Century of Progress. A colorful festival was staged at the Czechoslovakia pavilion north of the Sky Ride. Rufus C. Dawes, president of the exposition, and John A. Cervenka, and the Rev. J. J. Pelikan of the Czechoslovak group were among the speakers.

SCHOOLS URGED TO PUT EMPHASIS ON CITIZENSHIP

Recommendations for the teaching of citizenship in the Chicago public schools have been received by Supt. William J. Bogan from a committee headed by A. R. Hatton, professor of political science at Northwestern university. Expenses for the two year survey and report of the committee were borne by the Union League club.

A program for enlarging and expanding instruction in citizenship "when the fiscal condition of the city permits" was recommended by the committee. The group also compiled a handbook, "Government in Chicago," for use in the civics classes of the senior high schools.

"Chicago's topsylike growth has resulted," said the committee in its report, "in a mechanism of government extremely complex. The task of explaining its functions to immature minds, therefore, constitutes a special problem."

The survey showed that 67 per cent of Chicago's schools have some form of student government for training in civics. Ninety-four per cent of the schools reported participation in clean-up campaigns, membership in young people's councils, public speaking contests and membership in character building organizations such as the Y. M. C. A. and Junior Red Cross.

SCALDED IN TANK; DIES.

John Harker, 36 years old, 5628 South Wood street, died in the Mercy hospital yesterday of scalds he suffered Saturday when he fell into a tank of boiling water in the stockyards plant of Armour & Co., where he was employed.

GANDHI TO FAST 3 WEEKS IN FIGHT ON INDIAN CASTE

Tells Son His Decision Is "Irrevocable."

POONA, India, April 30.—(AP)—The aged and frail Mahatma Gandhi announced from Yeravda jail today that on May 8 he will begin another fast, this time a "three week unconditional, irrevocable fast" in connection with his campaign against untouchability and the caste system.

MAHATMA GANDHI.

The political and religious leader of thousands of Indian Nationalists summoned his son, Devi Das, to the jail this morning and broke the news to him. For two hours the son tried to dissuade his father, but unsuccessfully.

In an interview the mahatma denied the fast was a part of a deep political move.

"It is a process of self-purification," he said.

Refuses to Be Specific.

Gandhi, who has been serving an indefinite term since his arrest by British officials on Jan. 4, 1932, under a regulation permitting arrest merely for "good and sufficient reasons" in connection with his passive resistance campaign, refused to give any definite reason for the decision today.

"As I look back on the immediate past I see many reasons too sacred to mention that must have precipitated a fast," Gandhi said. "They are all connected with the great Harijan [untouchables] cause. I have no desire to die. I want to live for the cause, although I hope I am equally prepared to die for it."

Fear Death for Mahatma.

Observers here who saw the mahatma after his one week fast last September fear the three week fast will mean certain death for him.

They interpret the decision as an expression of the mahatma's dissatisfaction with the progress of efforts of high caste Hindus to remove untouchability and his conviction that the untouchables [the lower classes] themselves are not yet confident high caste Hindus will "play the game."

The news of Gandhi's decision spread like wildfire. The prevailing feeling among his followers is one of bewilderment as the mahatma makes no demand the fulfillment of which would enable him to abandon his fast.

For a long time he has sought the revocation of the ban forbidding the "untouchables" from entering the famous Guravayoor temple. In December he conducted a brief fast in protest against the treatment of his fellow prisoners in Yeravda jail here.

Premier Bennett in Ottawa; Calls His Party to Caucus

OTTAWA, Ont., April 30.—(AP)—Prime Minister R. B. Bennett returned tonight from a week of discussions with President Roosevelt in Washington. He will meet his parliamentary supporters in caucus tomorrow and later will preside over a meeting of the cabinet council.

BRUCEWOOD DRESSES
from our custom workshop

She knows her Paris . . every smart shop, every picturesque restaurant, every famous couturier . . just the kind of a girl who picks a Brucewood every time

$25

Other custom workshop dresses $17.50 to $59.50. Sizes 12 to 44. 7th floor

Maurice L Rothschild
State at Jackson

today brings the cottons you wouldn't be without for May and the Summer

COTTON LACE FROCKS

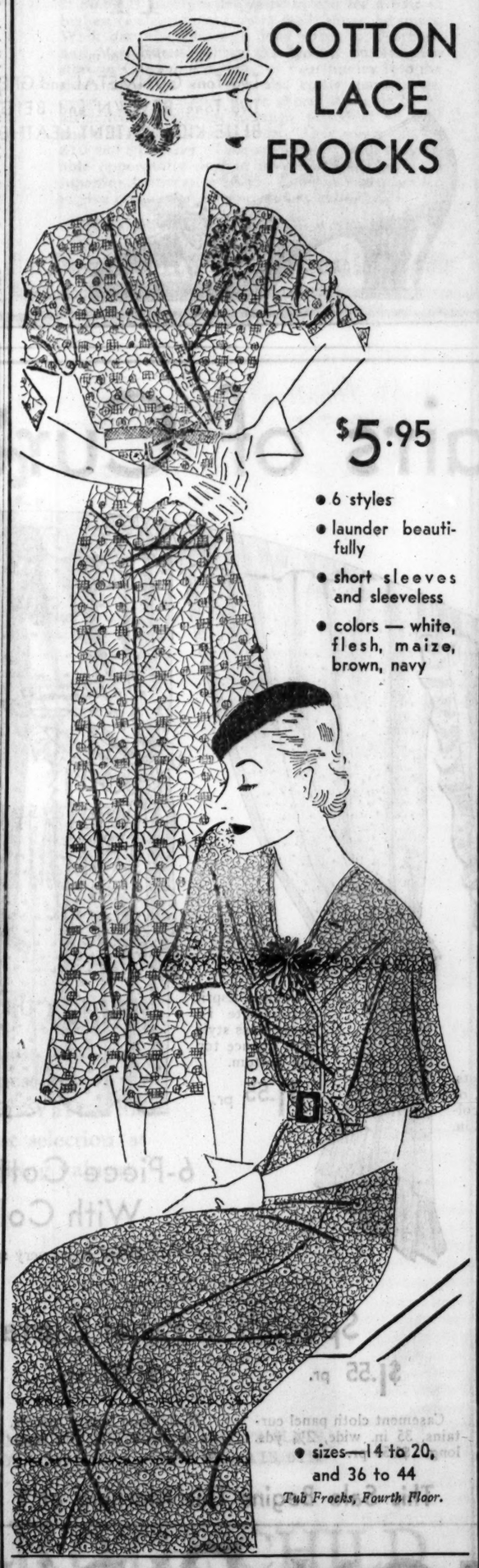

$5.95

- 6 styles
- launder beautifully
- short sleeves and sleeveless
- colors — white, flesh, maize, brown, navy
- sizes—14 to 20, and 36 to 44

Tub Frocks, Fourth Floor.

CARSON PIRIE SCOTT & CO

ROTHMOOR COATS
with pedigreed silver fox

$50

Not just a little fur—but full-silvered foxes—full-furred pedigreed furs—or, if you prefer, gorgeous azure-toned foxes—or luscious beige ones. All in all, luxury past all description—a real Rothmoor *coup d'etat* at $50. Sizes 12 to 46

Others $17.50 to $100—5th floor

Maurice L Rothschild
State at Jackson

THE SEASON'S FIRST Sale

Hundreds of Smart Fashions for Immediate and Summer Wear

DRESSES

STREET AND SPORTS STYLES

regularly to 22.50
Silk crepes in plain colors and prints. A wide variety of smart summer styles and colors. 9.95

regularly to 35.00
An interesting assortment in all the newest fabrics and colors. Included are many jacket frocks. 14.75

MAIN FLOOR

regularly to 39.75
Clever daytime fashions in plain and printed silks and lovely new sheers. Silk swagger suits included. 18.50

SECOND FLOOR

Betty Wales
172 NORTH MICHIGAN AVE.

FANNIE MAY

SPECIAL THIS WEEK
fresh black walnut whipped creams
25c lb.

Ingredients: Hawaiian cane sugar, whipped egg whites, black walnut meats, bittersweet chocolate. No preservatives added.

Fannie May does not add preservatives to her candies. She knows, and so do you, that natural freshness is preferable to artificial freshness.

Like home-made pies whose rich juice oozes out of the tin, Fannie May candies occasionally send a spurt of cream through their chocolate coatings. Taste their freshness and purity today!

Mail Parcel Post Orders to 220 W. Madison St. Chicago

Fannie May
Home made Candies
50¢lb

Fannie May Candy Shops All Over Chicago and in Milwaukee, Peoria, Rockford, Springfield, Bloomington

COUPON FOR TRIBUNE ACCIDENT INSURANCE POLICY

For New Policy Renewal, $1.25 a Year

To secure the Chicago Tribune-Federal $7,500.00 Travel Accident Insurance Policy, or to renew for another year one previously issued to you, cut out and fill in the application below and send it with registration fee of $1.25 to Tribune Insurance Dept., Federal Life Insurance Co., 168 N. Michigan Ave., Chicago, Ill. Remit by money order or check payable to Federal Life Insurance Company. (During the first five years, as provided in the policy, the value of all specific indemnities increases 10% each year the policy is renewed.)

☐ NEW POLICY (Check here if you wish new policy) OR ☐ RENEWAL (Check here if you wish old policy renewed)

APPLICATION for $7,500.00 TRAVEL ACCIDENT INSURANCE POLICY
Issued to Readers of the Chicago Tribune

If Renewal, write Policy Number here. No. .....

(If you wish a new policy ALL QUESTIONS BELOW MUST BE ANSWERED. If you wish to renew a Policy previously issued to you, indicate above and fill in name, address and policy number.)

Do you apply for a $7,500.00 Travel Accident Policy in the Federal Life Insurance Company, issued only to Readers of The Chicago Tribune?.....

What is your Full Name?.....

Address? ..... Number ..... Street

..... City ..... State

What is your Age?.....Place of Birth?.....

Date of Birth? Month.....Day.....Year.....

Are you Totally Blind or Deaf?.....Are you Crippled to the Extent That You Cannot Travel Safely in Public Places?.....

What is the name and address of person to whom you want this insurance paid in case you are killed? (If not answered insurance will be payable to your Estate.)

Beneficiary's Name?.....

Relationship? .....

Address? .....

Do you certify that you are or will become a reader of the Chicago Tribune?.....

Sign your name here.....

NOTICE: Not more than one policy will be issued to any one person. Issued Only to Applicants Over 10 and Under 70 Years of Age.

SCENIC ILLINOIS LURES MYRIADS TO OPEN ROADS

Tribune Car Visits Some Beauty Spots.

BY HAL FOUST.
[Chicago Tribune Press Service.]

Peoria, Ill., April 30.—[Special.]—With a brisk breeze shifting the skies alternately from rainy grey to spring sunshine, THE TRIBUNE roadster joined the half million pleasure motorists who were drawn to highways of the metropolitan area by the warm weather today notwithstanding the occasional showers.

It is the season when less threatening week-ends will find the roads of Chicagoland carrying a million to a million and a half men, women, and children finding recreation in the shifting scene from the pavements. No organized sport can claim such numbers. In addition to what social significance this popular enjoyment of the countryside might have, there is also an economic significance in that it puts about 350 million dollars a year into circulation, according to the American Automobile association estimates.

Orchards in Bloom.

Those who took to the open road today found that the high temperatures had greened the countryside to greet them. Fifty miles from Chicago, away from the weather influence of Lake Michigan, the trees and shrubs are leaved, orchards are abloom, and summer song birds sing in woods that shade shy wild flowers.

THE TRIBUNE roadster sped from Chicago this morning over the fast 40 foot pavement to Joliet and thence followed Illinois 7, 7A, and 29 along the course of the Illinois river to this second largest city of the state, 155 miles from the loop. The route much of the time is in nature's bluffs bordering a valley where man has dug a commercial waterway connecting the great lakes with the gulf of Mexico.

The roadster left Illinois 7 for Illinois 7A at Ottawa, skirted the new lake made by a waterway dam and reached Starved Rock State park in wooded cañons overlooking the river 90 miles by pavement from Chicago. There, on a limestone promontory, 140 feet over flowing waters, blue birds, cardinals, thrushes, and finches echoed mating songs where Sieur de La Salle and Henri de Tonti built Fort St. Louis in 1683.

900 Acres in Park.

This state park is 900 acres of trees, shrubs, wild flowers, birds, cañons, and bluffs, a refuge of natural beauty with a quietude belying its turbulent history, a beauty and quietude foreign and remote from today's commercial strife, yet accessible by two and a half hours' drive from the busy loop.

Just south of Peoria, on the west bank of the Illinois river, a new state park was visited. A monument, on a hill overlooking treetops for a view of the river and the city beyond, marks the place where La Salle established the first white fortification on Illinois soil, Fort Crève-Cœur.

This was in 1680. The place was abandoned following an Iroquois attack three months later in favor of the more secure site for defense at Starved Rock.

KILLS BANDIT

ALFRED NEUMAN.
[TRIBUNE Photo.]

Eugene Smith, 21 years old, who was killed early yesterday by Al Neuman when he attempted to break into Neuman's cigar store at 750 Fullerton avenue, had been found guilty twice of automobile thefts without getting a jail sentence, police records disclosed. First arrested in 1927, Smith was turned over to the Juvenile court and later released. In 1931 he was arrested and found guilty again, and granted a year's probation by Judge J. William Brooks in the Boys' court.

N. CAROLINA SIPS LEGAL BEER FIRST TIME IN 25 YEARS

Charlotte, N. C., May 1 [Monday].—(AP)—The strains of dance orchestras, "German bands, and home radios echoed across North Carolina this morning as Tarheels quaffed 3.2 beer and toasted "Der Tag"—the end of 25 years of aridity.

In one place it was the end of a 75 year dry spell. That was Lenoir, which went "dry" in 1858, shortly after the founding of Davenport College for Women.

The average price of the brew was around 30 cents per bottle, with some places charging 35 and others as low as 20 cents. An ample supply, prepared days in advance, was generally expected to result in lower prices.

The celebration was calm for the most part.

Grain Dealer Found Dead in Car of Exhaust Gas

Kansas City, April 30.—(AP)—William Murphy, 75, president of the Murphy Grain company, was found dead in his motor car near the Eastwood Hills golf course today. Police said he apparently had taken his own life by gas through a hose attached to the exhaust pipe.

834 MOTORISTS GET SUMMONSES IN LICENSE DRIVE

Police yesterday served 834 motorists with court summonses for failure to possess 1933 state license plates or city vehicle stickers.

The drive began last Monday on orders of Commissioner Allman, and with yesterday's arrests brought the week's totals above 18,000. There are known to be thousands of other automobilists who have not yet purchased licenses and the drive will be continued until they also are brought into line.

Oak Park Today Gets First Legal Beer in Sixty Years

Beer will become legal in Oak Park today for the first time in sixty years. The village board passed a regulatory ordinance nearly two weeks ago, providing that it would go into effect today. Actually beer has been sold in Oak Park since the village law was approved. However, only two permits to sell the brew have been purchased. The lack of interest among the merchants and restaurateurs is attributed to the ordinance clause prohibiting the drinking of beer on the premises.

SHOT EXAMINING GUN.

While examining a revolver, Joseph Bale, 32 years old, 4920 South Honore street, last night was shot in the leg when the weapon was accidentally discharged.

The Costume Bootery of
O'CONNOR & GOLDBERG
at 23 MADISON, East

Introducing

O-G FLATS

HIGH SPIRITED FOOTWEAR WITH LOW DOWN HEELS

O'Connor & Goldberg, ever anxious to present new fashions in footwear, are again first to introduce FLATS.

Distinctive, different and unusually low heeled footwear that is destined to become especially fashionable among taller women. Their exclusiveness is exceeded only by their superior quality.

$11.00

Presented in
Two-Tone GUNMETAL and GREY
Two-Tone BROWN and BEIGE
BLUE KID • PATENT LEATHER

The Bootery also features O-G handmade footwear at $8.50 $10.50 $12.50

You'll Hear Shrewd Shoppers Talk About This Selling of

NEW Silks

Every woman who knows style will recognize these Silks as the smartest for Summer. Every woman who knows quality will recognize these Silks as marvelous "buys."

$1 A YARD

Exclusive Printed Flat Crepes
Some of them printed from steel engravings which produce such gorgeous tone effects; all pure dye.

Printed Chiffons or Heavy Sheers
Floral motifs, multi-colored or two tone, which are delightful for afternoon or evening.

Striped Shirting
A stunning all silk fabric for the popular "shirt waist" sports dresses. In beautiful colors.

Brocaded Shantung
With small, interesting brocade figures of the same color as the shantungs which are in "high" sports shades.

Embroidered Shantung
Colors on natural, white or gold shantung. Very popular, according to fashionists, for summer.

SILKS, SECOND FLOOR

MARSHALL FIELD & COMPANY

25,000 Pairs of Curtains in a Great Sale

$1.00 $1.55 $1.95

These Low Prices Possible Only While Present Quantity Lasts

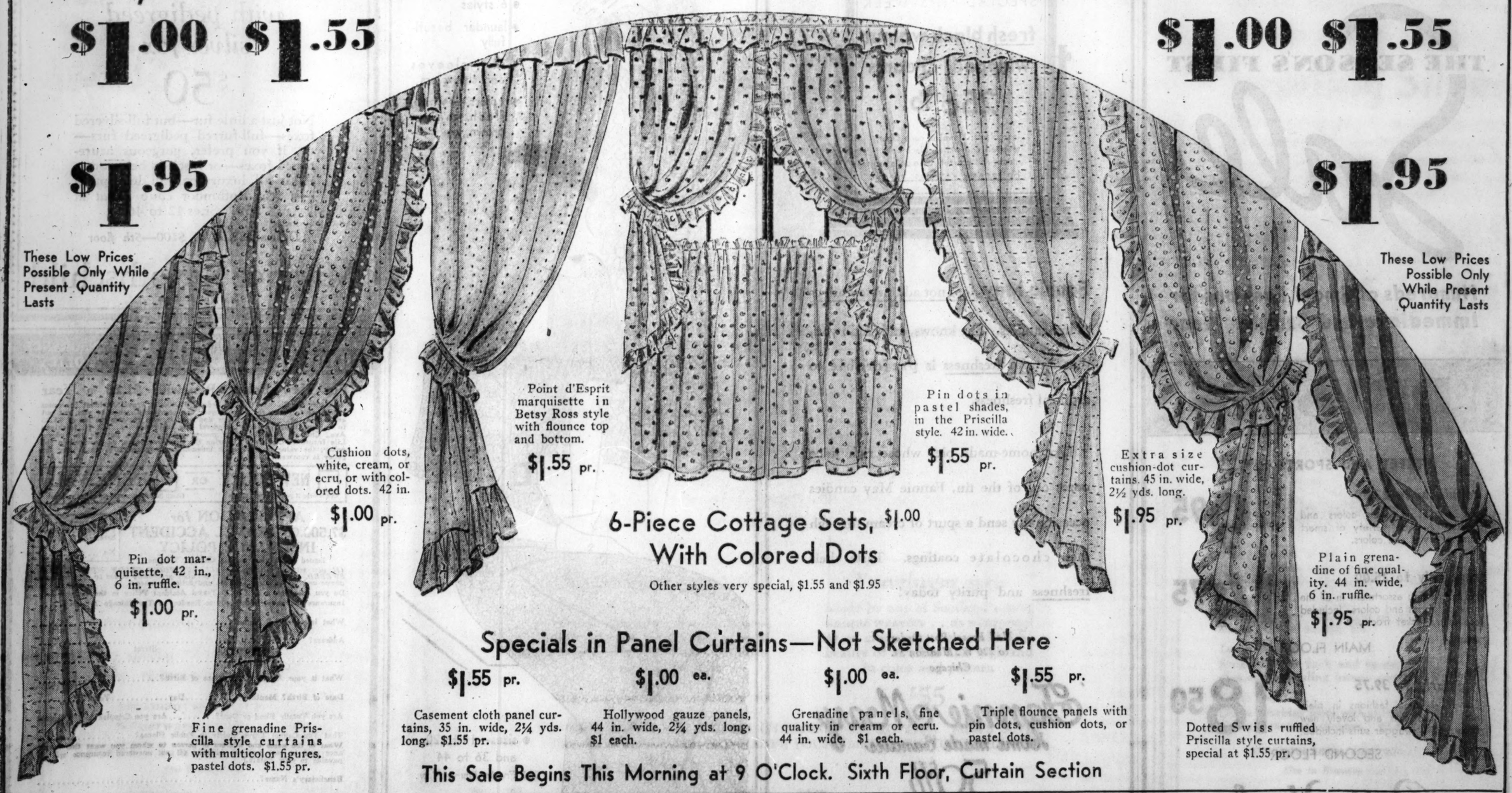

Cushion dots, white, cream, or ecru, or with colored dots. 42 in. $1.00 pr.

Point d'Esprit marquisette in Betsy Ross style with flounce top and bottom. $1.55 pr.

Pin dots in pastel shades, in the Priscilla style. 42 in. wide. $1.55 pr.

Extra size cushion-dot curtains. 45 in. wide, 2½ yds. long. $1.95 pr.

Pin dot marquisette, 42 in., 6 in. ruffle. $1.00 pr.

Fine grenadine Priscilla style curtains with multicolor figures, pastel dots. $1.55 pr.

Plain grenadine of fine quality. 44 in. wide, 6 in. ruffle. $1.95 pr.

Dotted Swiss ruffled Priscilla style curtains, special at $1.55 pr.

6-Piece Cottage Sets, $1.00
With Colored Dots
Other styles very special, $1.55 and $1.95

Specials in Panel Curtains—Not Sketched Here

$1.55 pr. Casement cloth panel curtains, 35 in. wide, 2¼ yds. long. $1.55 pr.

$1.00 ea. Hollywood gauze panels, 44 in. wide, 2¼ yds. long. $1 each.

$1.00 ea. Grenadine panels, fine quality in cream or ecru. 44 in. wide. $1 each.

$1.55 pr. Triple flounce panels with pin dots, cushion dots, or pastel dots.

This Sale Begins This Morning at 9 O'Clock. Sixth Floor, Curtain Section

CARSON PIRIE SCOTT & CO

IOWA FARMER RIOTERS TO FACE COURT MARTIAL

Le Mars Civil Rule Suspended Today.

BULLETIN.

Le Mars, Ia., April 30.—[Special.]—With a total of 19 men arrested by squads of Iowa National Guardsmen, in their continuing search of four counties, an attempt to hold a meeting at Carroll was prevented today. Capt. Frank B. Halligan, former city judge of Des Moines, has been made judge advocate and will prosecute before the military courts in Plymouth county. The arrests to date cover suspects in in the recent disturbance at the Shields farm and the mobbing of Judge Bradley. Those under arrest include several leaders in the groups that are held responsible for the recent disturbances.

BY PHILIP KINSLEY.

(Pictures on back page.)

[Chicago Tribune Press Service.]

Le Mars, Ia., April 30.—[Special.]—Under the placid exterior of this Iowa countryside, new ploughed corn lands rolling away to wide horizons, neat little towns with white houses and church spires tucked away in the hollows, the fierce fires of human warfares are smoldering.

"I guess this is Russia now," an old farmer said as he stood in the doorway of his barn, where his horses were taking their Sunday rest, and watched an army of trucks toiling through the mud, khaki-clad soldiers, rifles slung on their backs, clinging to its sides. The soldiers were looking for the old farmer's son, one of the suspects in the attack on Judge Charles C. Bradley in the courtroom last Thursday afternoon.

Larks Sing in Meadows.

Larks singing in the meadows, the green of the willows, the litter of pigs in the barnyard, all the homely sounds and sights of spring and nature, were unheeded while the farmers brooded upon their black prospects and wondered what the law, which they had held so cheaply, would do to them next. Their homes gone, then perhaps prison.

The state authorities are moving cautiously in this agrarian crisis. Soldiers are kept out of town and are scattered in squads of eight, a deputy marshal accompanying each squad, hunting down members of the mob that attacked and threatened to lynch Judge Bradley. Five more prisoners were brought in here today and five previously arrested were sent to Sioux City. The total arrests amount to 17.

A possible demonstration in behalf of the prisoners was feared. The Le Mars ministers touched lightly on the Bradley outrage. There is fear in town, the result of long intimidation by the farmer groups, and people are keeping still.

Immediate and thorough prosecutions are promised by all officials from Gov. Clyde Herring down.

Martial Law for County.

Martial law will be in effect in Plymouth county tomorrow. The order for that was issued today following a conference by phone between state officials and the commander of the Iowa National Guard. Maj. Gen. Matt D. Tinley directed that the civil courts be suspended in Plymouth county.

Cases in counties other than Plymouth may be tried in the courts under the law against criminal syndicalism. Two assistants of Attorney General Edward L. O'Connor have been assigned as prosecutors.

There are thirteen counties in this section where the feeling is acute, and martial law may spread to these unless the trouble is stopped now. There appears to be no way out for the farmers except to let the law take its course.

"Revolution?" said J. D. Cope, a third generation farmer in Kingsley township whose son, Morris, was one of the ringleaders in the attack on Judge Bradley. "What good would revolution do? I guess we've got it anyway.

Asks, "Where Is Justice?"

"Where is your justice? Can you get it in Le Mars? Can you get it in Des Moines? Can you get it in Washington? Answer me those questions. I used to own 560 acres. I have been going down hill for ten years because I could not get prices for my crops that would pay the cost of production. So I had to borrow. And then I could not pay taxes and interest. I tell you the money power does not know what it is getting into. If cheap prices why not cheap money? I am an honest man and want to pay my debts, but it just cannot be done."

Cope said he believed the farmers had regarded Judge Bradley as arrogant when told to take off their hats and throw away their cigarets. Cope added that the courtroom belonged to the people and not the judge, that "when the boys felt they weren't being treated fairly, they got excited, maybe hasty."

Came First as Friends.

"They came in like friends, just like you come in to my barn and talk," said the old farmer. "And he was sharp with them. They needed friends. He said something that sent them insane. They thought he called them a bunch of hoodlums in a speech down at Storm Lake. If he did not do that, he could have said so."

"The law?" said another farmer in the group. "Who makes the law? We will make new law. The bankers have made law long enough."

A third farmer said he had sunk $50,000 in a farm four years ago and now could not pay his taxes.

Behind each clump of pines and willows, in each white farm house, with its corn cribs, red barns and silo, there were similar problems, but not the same outlook. Not all blamed the government and the law for their own leaping ambition and bad judgment in buying too much land at too high prices, and then losing it. Much of the blame had to go to mother nature for four successive crop failures, grasshoppers, hail, etc.

Still Feels Land Hunger.

Farmer Cope looked upon broad acres from his hillside homestead, settled in the days of the pioneers, and which he still holds by the law's power. He yearned for more acres, a farm for each of his sons, a little independent principality of corn land with white faced cattle to drive into the Sioux City market. He bid for this and lost.

Another farmer down the road had similar ambition, lost all he had and now is a renter.

"They treated me very well," he said. "I had to lose it. I guess I'll get along somehow."

Still another said that he had lost his farm, but he deserved to for he had used poor judgment in buying at the prices of the boom period. Those who have been able to maintain their original homes and have been good farmers, have been able to get along, although it has been getting harder and harder.

Others Doing Their Best.

Farmer Cope and his group say this is the last crop they will put in, but others are paying no attention to the farmers holiday union program and are going to do the best they can.

"I guess we'll get through somehow," is their philosophy. It is difficult to say what percentage of farmers support the radical group of direct actionists. There are various organizations in the county—the defense societies which forced agreements between the tenants and the retired landlord farmers in town; the 76-ers, who forced deputy sheriffs at a farm sale to kiss the American flag; the holiday group.

"We can starve everybody out," is the slogan of those who would take no produce to market or permit others to do so. This group is to hold a convention in Des Moines next Wednesday. Five thousand are expected to attend that. It is under the leadership of Milo Reno, professional organizer.

There is quite a bit of sympathy with communism abroad among the younger element of farmers and the farm hands and shiftless tenant farmers. They have been reading and listening to this doctrine. Some talk as though the Russian methods would be here in a few months. They have been successful in intimidating merchants, bankers, lawyers, preachers, and others.

They even invaded the editorial rooms of J. C. Gillespie, editor of the Sentinel at Lemars. They threatened him because they did not like his reports of certain happenings. They have come near to smothering this little town, which radiates in all directions into the fields and the farms. The town merchants live by the farmer. The four banks are closed and chattel mortgages are not worth a cent in the present situation, because they cannot be enforced or collected upon.

Some time ago a banker reached an agreement with a farmer on the possession of a farm and sent his clerk out to put through the sale. The direct action group stopped the sale.

Banker Is Roughhoused.

When the banker went out to see what the hitch was he was manhandled much as Judge Bradley was. He came back to town and said nothing about it.

When an agent for an insurance company was bidding in a farm on a foreclosure sale 800 farmers rushed the courthouse steps and overpowered Sheriff R. E. Rippey and Judge C. W. Pitts and took command of the law. They forced the insurance agent to wire New York for permission to bid full value of the farm. They compelled the judge to write to the governor urging immediate passage of anti-foreclosure laws. Then the mob went to the mayor's office and got a key and took out a tractor and gave it back to the farmer who had owned it but lost it by foreclosure.

Since that time the legislature has passed four emergency foreclosure relief acts designed to let owners of mortgaged real estate keep possession and at the same time preserve rights of the mortgage holders. This foreclosure moratorium has not worked to date, for the courts have disagreed as to its constitutionality and there has not been time to get a Supreme court decision.

Mrs. Vinnie Eisendrath of Chicago as she sailed from New York last week on the S. S. Santa Paula for a round the world trip.

[Acme Photo.]

ON WORLD CRUISE

PROTESTING FARMER TELLS ABOUT PILING UP HIS INTEREST CHARGES

La Mars, Ia., April 30.—(AP)—John A. Lemoine, one of the protesting farmers, said he faced the loss of his 500 acre farm because he couldn't keep up the interest payments on a $39,000 indebtedness.

"I sold a 135 acre farm at $100 an acre in 1911 to buy this farm and paid $25,000 cash on it," he said. "If prices had continued good I could have paid off the mortgage without any trouble. Now I'm $500 behind on last fall payments on the mortgage. To pay off the amount due this spring I would have to sell all my cattle at poor prices, and then what would I have? We need this inflation, and we need it right away.

"Prices have gone down, why haven't interest and principal been scaled down on these debts? Why can't we get justice? Can you get justice in any county court in the state, at the state legislature, at Washington? When you answer those questions and tell me how we can get justice, I'll answer any question you want to ask."

"Every farmer," he added, "wants to pay his debts. But we've got to have better prices. The farmers are the backbone of the nation. If we go on a strike we could starve the nation. Give us some legislators who know and observe the Ten Commandments and we'll get justice."

CAP AND GOWN PARADE TO SEEK RELIEF FOR IDLE

New York, April 30.—(AP)—A "cap and gown" trek to Washington to seek relief for the "white collar" jobless begins tomorrow.

From all parts of the country, delegations have answered the call of the Association of Unemployed College Alumni for a conference in the capital May 2 and 3 to seek relief legislation.

Joseph P. Lash, chairman of the association, said a group of jobless Harvard graduates would present the conference's final program to President Roosevelt, a Harvard alumnus.

TRIANGLE RESTAURANTS
6 of them in the Loop

You'll find your favorite *summer dishes* on our NEW MENUS. If you are hot and tired, *these* are crisp and cool and tarty, *appetizing*. Will you come in today?

D. L. Toffenetti.

SPECIAL: Old Fashioned Strawberry Shortcake. It's the King of Desserts. 15c

HASSEL'S

SHOES FOR MEN

$6.85

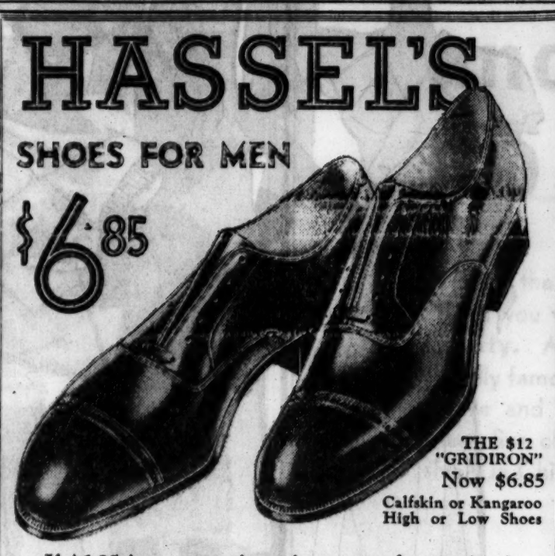

THE $12 "GRIDIRON" Now $6.85

Calfskin or Kangaroo High or Low Shoes

If $6.85 is an attractive price to you for a pair of highest grade, refined custom made shoes, be smart. Walk one block west of State street to Dearborn and Van Buren, where the largest, busiest shoe store in Chicago puts most of your money into the shoe instead of into rent and costly items of expense. These custom made shoes, available in 70 attractive styles, were formerly priced at $9, $10 and $12 by today's standards. They really are $9, $10 and $12 shoes. Take advantage of this remarkable opportunity now to save $2.15 to $5.15 on superfine footwear at $6.85. Every pair guaranteed to give satisfaction or your money refunded.

OTHER QUALITY SHOES *Now* $3, $4, $5.85

Dearborn & Van Buren · N·W·Cor.

May Sale of GIRLS' SILK and COTTON UNDERGARMENTS

FOR CHILDREN:

Silk Slips with ruffle and lace trim, in tea rose or white. Sizes 2 to 12 .....$1

Silk Panties, lace trimmed, with ruffle, in tea rose or white. Sizes 2 to 12 .....$1

Muslin Panties, lace trimmed, 2 to 10 ..35c

Cotton Slip, hand-made, with ruffle. Sizes 2 to 12.....$1

FOR THE JUNIOR GIRL:

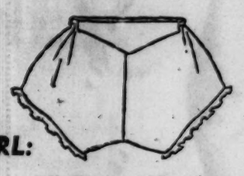

Silk Princess Slip; beautifully tailored in tea rose or white. Sizes 12, 14, 16.....$1.45

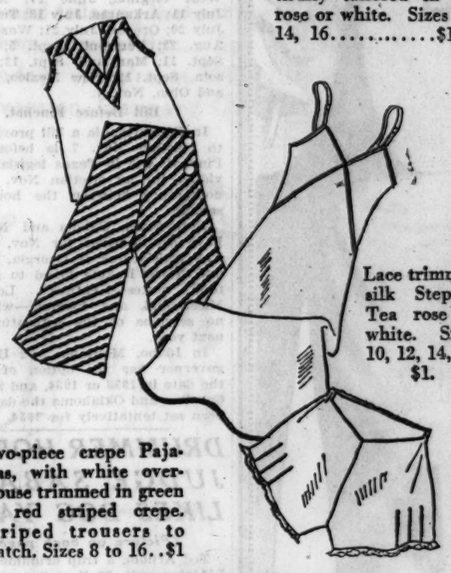

Lace trimmed silk Stepins. Tea rose or white. Sizes 10, 12, 14, 16, $1.

Two-piece crepe Pajamas, with white overblouse trimmed in green or red striped crepe. Striped trousers to match. Sizes 8 to 16..$1

FOURTH FLOOR, NORTH, STATE

Also Evanston and Oak Park

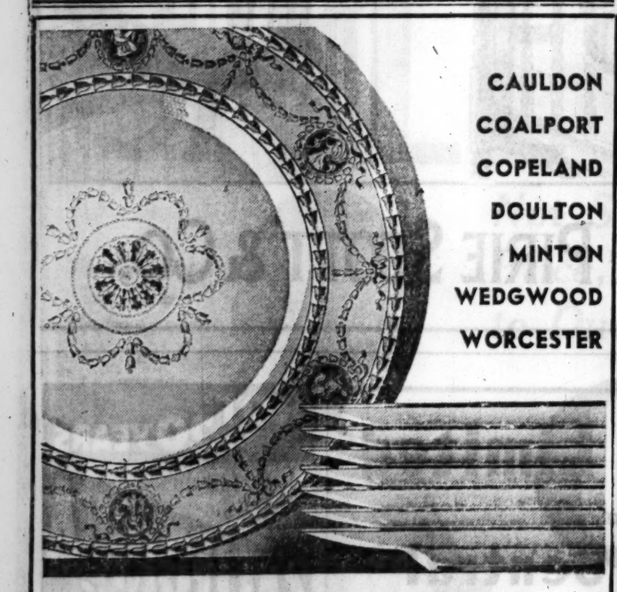

CAULDON
COALPORT
COPELAND
DOULTON
MINTON
WEDGWOOD
WORCESTER

Featuring Drastic Reductions

MAY SALE OF SERVICE PLATES

World Famous China at These Extremely Low Prices

SERVICE PLATES, starting at, Doz....$50
DESSERT PLATES, Doz..... 25
CREAM SOUP cups and saucers, Doz. 50
SOUP PLATES, Doz..... 25
TEACUPS and SAUCERS, Doz..... 35
AFTER DINNER cups, saucers, Doz.... 25

Also special ROSENTHAL china event—the reductions will astonish you.

Also many short lines of English dinnerware specially reduced.

SECOND FLOOR, NORTH, WABASH

Also Evanston and Oak Park

MARSHALL FIELD & COMPANY

Hickey-Freeman

customized suits and topcoats—the finest known to the clothing craft—the world's largest selection at record breaking values

Glen Spray topcoats

Made of two imported fabrics woven into one . . outside luxuriously soft for beauty . . back hard-finished for wear . . studies in distinctive style

$55

Travelwear suits

Made by one of Scotland's most unique weavers . . as wearproof as a cloth can be—with the beauty of heather and highland in color and pattern

$55

OTHERS AT $40, $50, $60, $65 (FORMERLY $55 TO $95). MEN'S SUITS (ALL SIZES & BUILDS), 2ND FLOOR; YOUNG MEN'S, 4TH; TOPCOATS, 6TH

MAURICE L. ROTHSCHILD

MINNEAPOLIS State at Jackson CHICAGO ST. PAUL

This Is National Baby Week

Some Baby You Know Ought to Have a Gift of

Sterling Silver

What to give babies is no problem when there are assembled for you all sorts of sterling silver rattles, cups, porringers, bowls, plates, spoons and forks . . . all designed for little hands. These are only a few:

Upper Right: Sterling silver cup with practical handle. Substantially made. Inside gilded. $5.

Upper Left: Sterling silver porringer of good weight and shape. Gilded inside. $5.

Lower Right: Sterling silver fork and spoon, with large handles and appealing bunny pattern. $1.50 a set.

Lower Left: China porridge plate with sterling silver fork and spoon in animal designs. $3.50 a set.

THE SILVER ROOM, FIRST FLOOR, WABASH

Also in Evanston and Oak Park

MARSHALL FIELD & COMPANY

The STORE for MEN

MARSHALL FIELD & COMPANY

Men—
125 NEW
Tipperary Twists
in lighter Shades have just arrived!

• New Tans . . . Grays and lighter weight, too.

Men who have had a suit of this fabric don't have to be told about its wearing qualities. Men who haven't had a Tipperary Twist only have to feel the cloth and slip into the coat to realize that there is something different in clothing. Tailored with our new feature—the right shoulder cut low *to fit*.

$50

THIRD FLOOR

Specializing in Stanford Williams Clothes

SEE 36 STATES VOTING REPEAL BY TURN OF YEAR

Elections Either Scheduled or Near Decision.

Washington, D. C., April 30.—(AP)—Voters of six states within the next two fortnights will register their views on repeal of the 18th amendment, while in enough others legislatures are moving with a speed to cause anti-prohibitionists to hail the possibility that 36 states may act before the turn of the year.

Two states—Michigan and Wisconsin—have voted overwhelmingly to wipe the amendment from the constitution. Rhode Island, Wyoming, New Jersey, Nevada, New York, and Delaware will cast their votes between now and May 27.

Rhode Island Votes Today.

Anti-prohibition leaders, headed by Jouett Shouse, president of the Association Against the Prohibition Amendment, have expressed confidence of carrying each of these states, while F. Scott McBride, superintendent of the Anti-Saloon league, points to the election of delegates in Indiana June 6 as the first real battleground where a "decisive fight" will be made.

The following dates have been set: Rhode Island, tomorrow; Wyoming, May 15; New Jersey, May 16; New York, May 23; Delaware, May 27; Nevada, May 27; Illinois, June 6; West Virginia, June 27; Alabama, July 11; Arkansas, July 18; Tennessee, July 20; Oregon, July 21; Washington, Aug. 29; Vermont, Sept. 5; Maine, Sept. 11; Maryland, Sept. 12; Minnesota, Sept. 12; New Mexico, Nov. 7, and Ohio, Nov. 7.

Bill Before Pinchot.

In Pennsylvania a bill providing for th election Nov. 7 is before Gov. Pinchot, and in Texas legislation providing for an election Nov. 6 is in conference between the house and senate.

Both South Dakota and Nebraska have set elections for Nov. 6, 1934. The legislatures of Georgia, Kansas, and North Dakota failed to act, and four states—Kentucky, Louisiana, Mississippi, and Virginia—will have no sessions of the legislature until next year.

In Idaho, Montana, and Utah the governor has the option of setting the date in 1933 or 1934, and in North Carolina and Oklahoma the dates have been set tentatively for 1934.

DRUMMER HOPES JUDGE SABATH LIKES DOG YARNS

(Picture on back page.)

Ted Arnold, a trap drummer in the L'Aiglon café, 22 East Ontario street, hopes Judge Joseph Sabath of the Superior court likes dog stories, for he expects to tell him a novel one today.

Arnold is scheduled to appear before the judge on complaint of his former wife, Mrs. Gladys McMann, 5704 Lake street, that last week he did not pay to her the $20 which the court has ordered him to pay each week for the support of their 10 year old son, Garrett. This is the story that Arnold will tell the judge:

Receiving $50 pay Saturday night, Arnold returned to his apartment at 444 St. James place, where he lives with his present wife. Household bills and rent were paid, and $20 was laid aside for the former wife. The money was placed on a table.

Yesterday morning the $20 had disappeared. Under the table, quietly snoozing, lay King, a German police dog. At his head were two or three chewed up bits of green paper. Mrs. Arnold had forgotten to feed King, and King had hungrily eaten a $10 bill, one $5 bill, and five $1 bills.

4 Killed, 18 Injured as Motor Bus Wrecks House

BRNO, Czechoslovakia, April 30.—(AP)—Four passengers were killed and 18 seriously injured today when an autobus left the highway and crashed into a house, wrecking it.

BROTHERS SHOT IN FAMILY ROW OVER CHILDREN

John and Joseph Maria, brothers, were shot last night, the former seriously, in a fight with their sister-in-law, Mrs. Josephine Annello, and their brother-in-law, Joseph Baio, in the Maria grocery at 2917 Lowe avenue. Mrs. Annello, 24 years old, is being sought as the one who handled the gun. Her brother is also the object of search.

John, 30 years old, and Joseph, 36, married sisters, their wives being sisters of Mrs. Annello and Baio. John's wife died several months ago, leaving him with three small children. He placed the youngsters with their mother's family, but several days ago took them away to his own mother's.

Yesterday Mrs. Annello and her brother, Baio, protested this action. A fight resulted. Mrs. Annello, police were told, drew a gun and fired. One bullet struck John in the head, and another hit Joseph in the right arm. Both were taken to the People's hospital.

Pied Pipers Please Note: Calgary, Alta., Has No Rats

CALGARY, Alberta, April 30.—(AP)—This is no place for a pied piper. City officials say Calgary has been ratless for four years. In 1929 ten rats were rounded up and slaughtered and since then none has been seen.

STEVENS

In town or country . . . Cool or steaming hot . . . look fresh as a daisy in these Frocks of RICROW and BRIELLA . . . . . .

Swanky synthetic fabrics, somewhat resembling silk jersey and sleeker than suede.

Sling them into a hastily packed suitcase . . . they'll emerge unruffled. Tub them like a hanky . . . dry clean them, they won't stretch or sag, in fact, they'll keep you looking as fresh as a daisy. And you'll love their caressing texture. For active sports, for languid looking-on . . . for town they're just right. We've washed one just to show you how beautifully they launder. White or bonbon toned pastels. 12 to 20.

SPORTS SHOP—THIRD FLOOR

19-25 N. State St. Store Open 9:30-6

Chas. A. Stevens & Co.

All prices plus Emergency Relief tax.

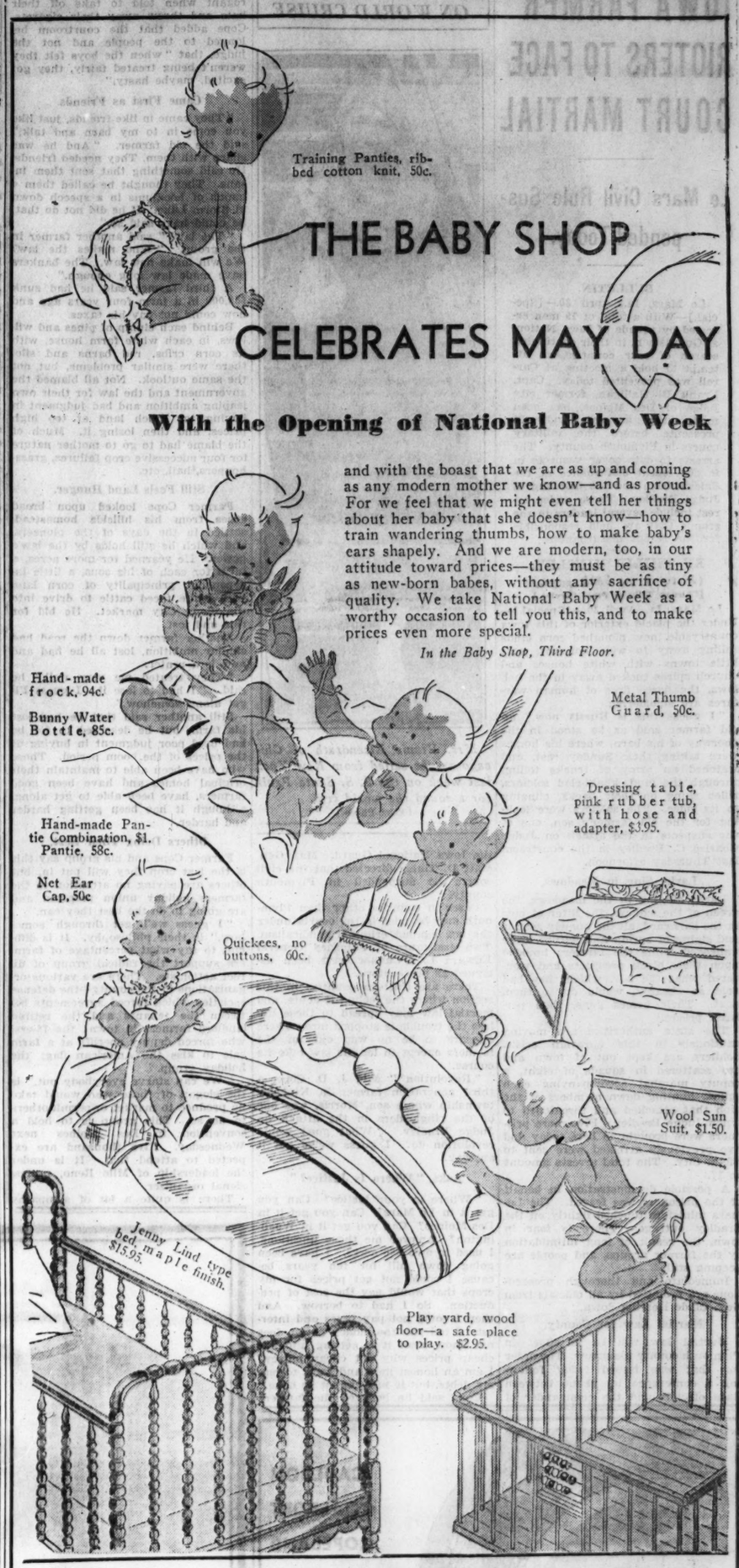

THE BABY SHOP CELEBRATES MAY DAY

With the Opening of National Baby Week

and with the boast that we are as up and coming as any modern mother we know—and as proud. For we feel that we might even tell her things about her baby that she doesn't know—how to train wandering thumbs, how to make baby's ears shapely. And we are modern, too, in our attitude toward prices—they must be as tiny as new-born babes, without any sacrifice of quality. We take National Baby Week as a worthy occasion to tell you this, and to make prices even more special.

In the Baby Shop, Third Floor.

CARSON PIRIE SCOTT & CO

Olive oil is nature's great beautifier

—and it's olive oil that makes Palmolive green

CLEOPATRA knew the beauty value of olive and palm oils; so did other lovely women of her time. And from that day to this, nothing has taken the place of those priceless, natural oils for skin protection.

Palmolive Soap is the modern development of this age-old beauty formula. The only oils in Palmolive are the soothing beauty oils from the olive tree, the African palm, and the cocoanut palm—no other fats whatever. That accounts for Palmolive's natural green color. That accounts, too, for its gentle, mild, thorough cleansing. Palmolive refreshes the skin and keeps it supple and smooth.

Now that Palmolive is selling at the lowest prices in history, give yourself the benefit of this finest of all beauty care for the bath, too.

The vial at the right shows the exact amount of olive olive we put into each cake

Beauty cleansing as prescribed by experts

Do this morning and evening. Work a fine lather of Palmolive Soap and warm water gently but thoroughly into the skin of face, neck and throat. Rinse with warm water, followed by cold. Feel, with delight, the new beauty of your skin.

Twilight Limited

via

Michigan Central

5½ HOURS TO DETROIT

Beginning April 30th

Lv. Chicago . 3:30 p.m. | Lv. Detroit . 4:30p.m.
Ar. Detroit . 10:00 p.m. | Ar. Chicago . 9:00 p.m.

These additional trains with improved schedules provide excellent service to Detroit.

	A.M.	A.M.	P.M.	P.M.	P.M.	P.M.	P.M.	A.M.
Lv. Chicago	9:15	11:00	12:10	6:00	9:00	10:00	11:30	1:30
	P.M.	P.M.	P.M.	A.M.	A.M.	A.M.	A.M.	A.M.
Ar. Detroit	4:15	6:15	8:00	1:50	3:53	6:45	7:50	10:30

Equally good service returning.

Central Time is shown at Chicago—Eastern Time at Detroit.

Queen City Special

via

Big Four Route

6½ HOURS TO CINCINNATI

(The Sycamore)

Lv. Chicago . 1:30 p.m. | Lv. Cincinnati 3:15 p.m.
Ar. Cincinnati 9:00 p.m. | Ar. Chicago . 8:50 p.m.

Additional train service to Cincinnati

Lv. Chicago	10:05 A.M.	9:50 P.M.	11:40 P.M.
Ar. Cincinnati	5:30 P.M.	6:10 A.M.	7:55 A.M.

Equally good service returning

Central Time shown at Chicago—Eastern Time at Cincinnati.

For reservations Phone Wabash 8700

Ticket Offices
163 West Jackson Street. Phone Wabash 8700.
232 N. Michigan Ave. Phone Wabash 4200.

Trains arrive at and depart from
Central Station, Michigan Ave. and Roosevelt Rd.
Phone Harrison 7620

NEW YORK CENTRAL LINES

NOT in 20 YEARS

Such Low FARES *to*

CALIFORNIA *and the* PACIFIC NORTHWEST

NEW LOW FARES and Reduced Round Trip Standard Pullman Rates, 21-day limit, effective May 15.

NORTH WESTERN — UNION PACIFIC

Both California and the Pacific Northwest are included at these bargain summer fares. Go one way, return the other.

Round Trip from CHICAGO

$80.50 Good in Pullman Sleeping Cars. Berth cost extra. (Season limit tickets slightly higher fare)

$70.50 Good in Tourist Sleeping Cars. Berth cost extra.

$60.50 Good in comfortable coaches and chair cars.

From CHICAGO Daily

$50.00 One way in Tourist Sleeping Cars. Berth cost extra.

$40.00 One way in comfortable coaches and chair cars.

ALSO ASK ABOUT ESCORTED ALL-EXPENSE TOURS

For complete information and illustrated booklets ask

Chicago & North Western-Union Pacific

mail this coupon

C. & N. W. or Union Pacific
H. G. Van Winkle, 137 S. La Salle St., Ph. Dearborn 2121
A. G. Bloom, 6 S. La Salle St., Ph. Randolph 0141
Chicago, Ill.

Please send complete information about.....

Name.....

Street.....

City.....State.... 4

GIRL, 19, KILLED IN AUTO-TROLLEY CRASH; 3 INJURED

Second Victim of Cicero Accident May Die.

Miss Sally Sirus, 19 years old, of 739 West 43d street, was killed and another girl and two young men were injured when their automobile was driven head on into a street car at 35th street and 53d avenue, Cicero, last night. No one on the street car was hurt.

Others in the automobile were Anthony Marino, 40 years old, 1835 South Elmwood avenue, Berwyn; Miss Betty Steilen, 19, 1132 North Darrow avenue, Evanston; and Nicholas Carson, 25, of 1803 South Grove avenue, Berwyn. Miss Sirus and Marino were in front, with the latter driving.

Marino received a skull fracture, Carson suffered internal injuries, and Miss Steilen had a leg broken. At the Berwyn hospital, where they were taken, it was said Marino might die.

Kills Driver of Horses.

John Bitzek, 45 years old, a farm hand, was killed and Frank Zbroskewich, 15 years old, was seriously injured when an automobile struck them and their team of horses in Cicero avenue at 139th street, Crestwood, last night.

Bitzek, employed by the boy's father on a farm in the village, had been called to help pull a tourist's car out of the mud. As he drove the team in 139th street, followed by the boy, an automobile driven by Dr. G. S. Moore of 14750 44th avenue, Midlothian, crashed into the horses and then struck Bitzek. One of the horses fell on young Zbroskewich.

These deaths increased the 1933 automobile toll in Cook county to 289.

Leon W. Fisk, 45 years old, 6442 North Seeley avenue, was killed and nine others injured yesterday in a head-on automobile collision in route 63, two miles north of Volo in Lake county. The left front tire of the auto Fisk was driving blew out and caused the car to swing into the path of a south bound automobile driven by Fred C. Davis, 31 years old, 5805 Patterson avenue.

Children Among Injured.

Riding with Fisk were his nephews, George Osterman, and his brother, Glenn, 2155 Sunnyside avenue. Both were cut and bruised. In the Davis car were Davis' wife, their two children, Clayton, 6 years old, and Patricia, 2; Davis' brother, E. G. Davis, and the latter's wife and their daughter, Jean, 2 years old. Mrs. E. G. Davis suffered a skull fracture and a broken shoulder blade. The others were slightly injured.

The injured were given first aid treatment in the Wauconda Emergency hospital by Dr. John A. Ross. They were later removed to Condell hospital at Libertyville.

Fred R. Daehn, 42 years old, 1429 Roscoe street, a shoe dealer, was killed yesterday when his automobile left the road in highway 41, 10 miles west of Racine, Wis., ran into a ditch and rolled upon a field. His son, Edward, suffered a broken leg. Daehn's wife and Fred J. Semb, 3244 Eastwood avenue, escaped injury. They were driving to Hartford, Wis.

Roule Jimmez, 4 years old, 1535 Madison street, Gary, died in St. Antonio hospital at Gary yesterday of injuries received when he was struck by an automobile driven by B. A. Lucas, Gary attorney, at 15th and Madison streets, Saturday night. Lucas was charged with manslaughter and released on bond.

Automobile deaths for the first four months of 1933 showed a decrease of 79 in comparison with the same months last year, according to figures issued last night by Coroner Frank J. Walsh.

JUDGES SEEKING RE-ELECTION

[Election June 5]

HUGO M. FRIEND

Judge Hugo M. Friend stood highest among the Republican Circuit judges in the Chicago Bar association primaries. He was born in Prague, Bohemia, 50 years ago and was brought to America at the age of 2. His family settled in Great Bend, Kas., but in 1890 moved to Chicago.

He was graduated from South Division High school in 1901, from the University of Chicago in 1905, and from the University of Chicago law school in 1908.

Judge Friend was a noted athlete. He was on the U. of C. track team for four years, being captain of the squad in 1905 when it won the western intercollegiate championship. He set a record for the running broad jump in the Western Intercollegiate conference in 1905 which stood for ten years, until 1915. It was more than 23 feet.

He was a member of the American team at the Olympic games at Athens, Greece, in 1906.

He was master in chancery from 1916 to 1920 by appointment of the late Judge Albert C. Barnes, and in 1920 he was appointed by Gov. Frank O. Lowden to fill the unexpired term of Judge Merritt W. Pinckney, deceased. He was reelected in 1921 and 1927. For two years he was head of the chancery division, and in 1930 he was appointed to the Appellate bench at the state Supreme court. He tried many celebrated cases, including the hearing of conspiracy charges against members of the White Sox.

Probably Judge Friend's most important case was that of THE TRIBUNE's suit against members of a former city administration for the return of experts' fees. He ruled in 1928 that Michael J. Faherty and others were guilty of breach of trust as officers of the city and he ordered restitution of $2,245,604 [later overturned by the Illinois Supreme court].

He is married, has four children and is active in various social and philanthropic organizations. The report of the Chicago Bar association issued Feb. 3, 1933, on the qualification of judges said of Judge Friend: "His judicial service has been of the highest quality. He merits the bar's commendation as exceptionally qualified."

LONG TERRORISM CAMPAIGN BRINGS PLEA BY CLEANER

An inquiry into terrorism directed against the Peacock Cleaners and Dyers company, a chain of 18 north side cleaning shops, was asked yesterday by E. A. Fink, president. He said his stores and plants have been continually harassed by hoodlums.

"I maintained an open shop for many years," he reported to the state's attorney's office. "A long series of window breakings, picketings by unionists, and the placing of explosives in clothing sent to us for cleaning forced me to unionize my plants.

"Since then I have had several minor disputes with union officials mainly over the union's demand that I pay my employes time and a half for Saturday work. Other plants do not pay this and I said I would not.

"Then came the bombing of my main plant on April 17—the plant at 4744 North Racine avenue—which practically ruined my business. Now I want action by the authorities."

For the woman who knows how much a STEVENS BAG means to her costume!

Special Selling $5 AND $9.75

of our choice exclusive Bags formerly $10 to $16.50.

The $5 group includes unusual frame styles in grained calf and reptile. Some leather lined . . . others beautifully silk lined.

For $9.75 a group of stunning reptile Bags with unusual frames and exquisite fittings.

Desirable Colors

Stevens for Better Fashion Handbags

FIRST FLOOR

Chas. A. Stevens & Co.

All prices plus Emergency Relief tax.

THE STORE OF TOMORROW, WHERE QUALITY REIGNS SUPREME

Stein Bloch Tailors — INTERNATIONALLY RENOWNED

STEIN-BLOCH and QUALITY GO TOGETHER

INSIDE the coat . . . just below the pocket opening . . . you will find the Stein-Bloch label, symbolic of **quality.** And along with the **quality** go the internationally famous style and tailoring that set these clothes above and apart from competition. See and enjoy these fine clothes today. They're at THE HUB exclusively in Chicago, Evanston, Gary and Oak Park.

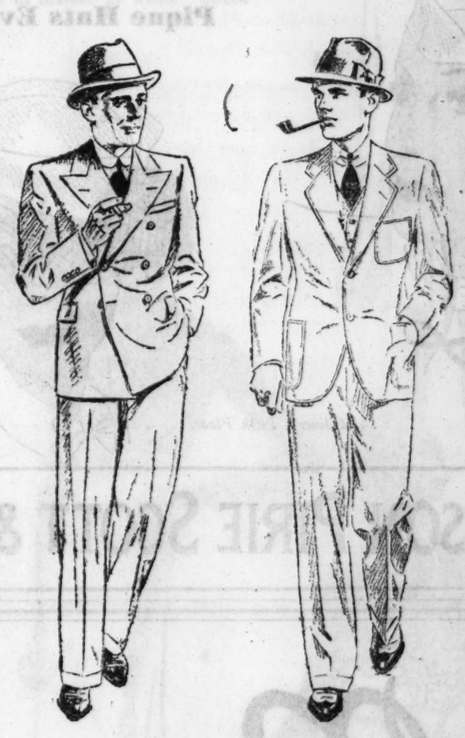

STEIN-BLOCH SPRING SUITS

$35 to $60

THE HUB

HENRY C. LYTTON & SONS

State and Jackson CHICAGO — Orrington and Church EVANSTON — Marion and Lake OAK PARK — Broadway and Fifth GARY

SALE OF SHIRTS

Not Sale-Made, Quality-Skimped Shirts "At a Price," but Shirts from Our Regular Stock, Made to Our Standard of Workmanship and Quality

These Shirts Are Far Underpriced For Quick Clearance

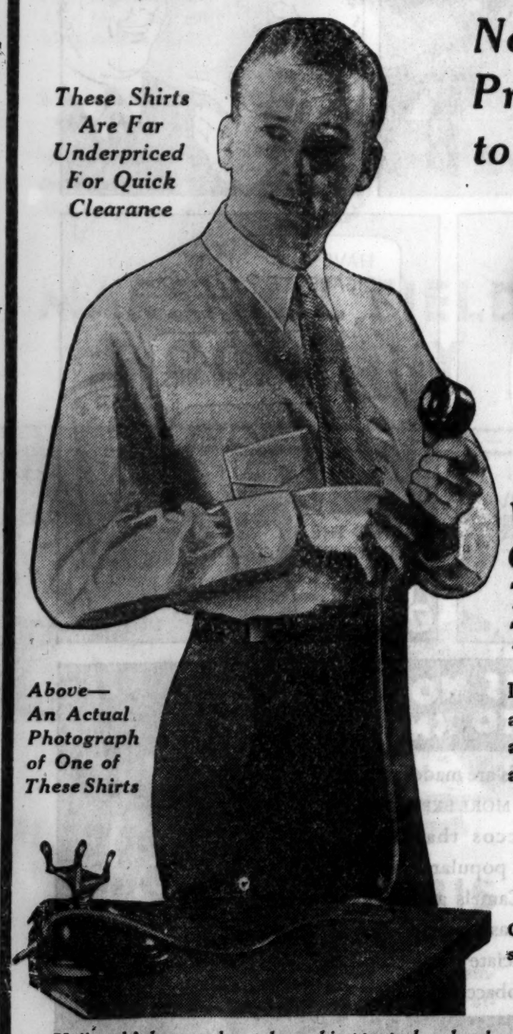

Above— An Actual Photograph of One of These Shirts

94¢ Each

When You Can Buy Such Quality Fabrics . . . Such Tailoring at a Price Like This . . . It Is an Event!

Let's talk about quality shirts, *real* thoroughbreds, at a price . . . shirts that were actually made to sell and have sold at prices much higher than our asking price. These shirts are exactingly made of:

2-Ply Broadcloth
White-on-White Broadcloth
"Fruit-of-the-Loom" Fabrics

Collar-attached styles in white and colors. All preshrunk fabrics.

Get that new Spring supply of Shirts today while this exceptionally low price prevails. The quantity is limited, so early selection is important.

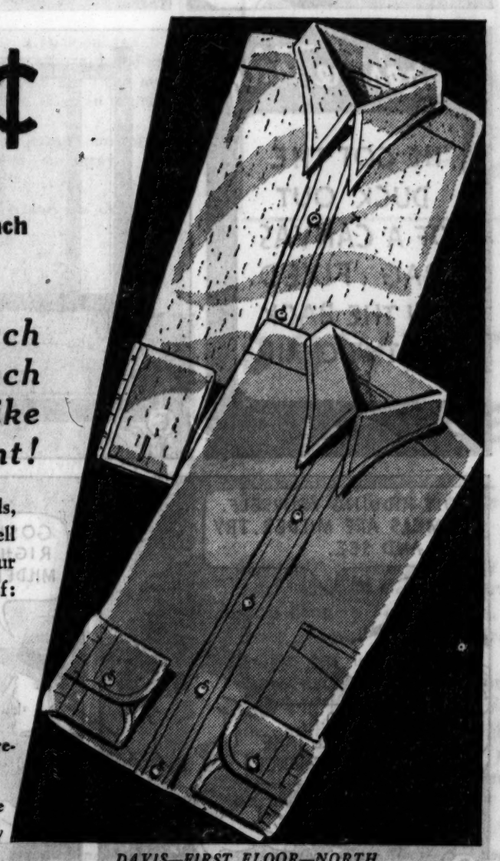

DAVIS—FIRST FLOOR—NORTH.

Mail and 'phone orders taken subject to stock on hand.

THE DAVIS COMPANY

State, Jackson, Van Buren — The Store of Service, Quality and Low Prices — *Telephone: Wabash 9800*

$ 100 $ 120 $ 140 $ 160 $ 180 $ 200 $ 240 $ 280 $ 300 $

No. 3 of a series of answers to QUESTIONS ON BORROWING MONEY

"HOW MUCH MONEY CAN I BORROW?"

Any amount you need up to $300—and you can get the full amount in cash in 24 to 48 hours.

PERSONAL FINANCE COMPANY's specialized type of loan service is for the millions of people who have no bank credit—who do not own stocks, bonds or real estate—but who *do* need cash to help them through an emergency.

Convenient Repayments

When you borrow from PERSONAL FINANCE COMPANY, you have the privilege of repaying the loan in full as soon as you like—or extending your payments over any convenient period, from 1 week to 20 months.

You are charged only for the actual number of days you keep the money. Every payment on the principal reduces the monthly cost. In that way, you control the cost yourself.

FURNITURE AND AUTOMOBILE LOANS

COME IN—OR SEND FOR FREE BOOKLET
Address your inquiry to nearest Personal Finance Company office.

PERSONAL FINANCE COMPANY
Gentlemen: ☐ Please send me your FREE BOOKLET on Borrowing Money.
☐ I am interested in obtaining a loan of $_____
Name
Address
City or Town

PERSONAL FINANCE CO.

10 Convenient Offices—Open Daily 8:30 to 5; Saturday 8:30 to 1

CHICAGO—PERSONAL
4554 Broadway, 2d floor LONgbeach 4082
4770 Lincoln Ave., 2d floor LONgbeach 6357-8
3932 Milwaukee Ave., 2d floor PALisade 0989
(Over Art Thompson's Dept. Store)
4010 W. Madison St., 2d floor NEVada 9134
757 W. 79th St., 2d floor RAPelife 8228
841 E. 63d St., 3d floor HYDe Park 1472
2403 W. 63d St., 2d floor REPublic 7229

OAK PARK—PERSONAL
1040 North Blvd., 2d floor VILlage 6840

CICERO-BERWYN—PERSONAL
6346 W. Cermak Rd., 2d floor (22d St.) BERwyn 666

EVANSTON—PERSONAL
708 Church St., 2d floor GREenleaf 6081

BEAT AT LAST! AGONY OF PILES!

Suffer no longer the torment of Piles! Walk, sit and sleep in comfort. Go to the stool without dread. For the relief of Piles has now been solved. Whether painful, itching, bleeding, blind or protruding Piles, the effective treatment is supplied in Pazo Ointment.

Perforated Pile Pipe for applying Correctly

Pazo not only stops the pain and itching and makes defecation easy, but it tends to correct the condition of Piles as a whole. This is because Pazo is threefold in effect. It is (1) soothing, (2) healing, (3) absorbing. Thus, it not only allays the inflammation and repairs torn tissue, but actually reduces the swollen blood vessels, which are Piles. The method of application makes Pazo doubly effective. Special Pile Pipe attached to tube permits application high up in rectum so all parts are thoroughly medicated. Thousands say that Pazo is the first real relief they ever got from Piles. Thousands say it saved them the need of a painful operation. Try Pazo yourself and realize from one trial that your days of pile suffering are over. All drug stores sell Pazo.

CASH FOR OLD GOLD

Jewelry, watches, gold teeth, gold filled articles, diamonds, silver, etc. This institution is operated by public spirited citizens to help you obtain cash. We will pay you honest and highest prices. Member of Chicago Association of Commerce. Established 1900. Choose a refiner as you would a bank. We are one of the oldest and largest.

Chicago Gold Smelting Co.
59 E. MADISON ST. ROOM 515

HATS OF PIQUE

Tailored as If They Were of Priceless Fabric—

$3.95 — $5.75

The Season's Favorite Cotton Fashions the Season's Smartest Hats

Pique runs the whole gamut of style—beginning with the pancake beret and ending with the "high hat." Those that you wear with town frock, no matter how formal, depend on what styles you choose as to where you wear them. And it is

Pique Hats Everywhere

Millinery, Fifth Floor.

CARSON PIRIE SCOTT & CO

MOSCOW 'PRIMPS' FOR ELABORATE MAY DAY SHOW

City Arrayed in Red; Marx, Lenin, Stalin on Display.

[Copyright: 1933: By the New York Times.]

MOSCOW, April 30.—Thousands of people strolled along the streets of Moscow tonight on the eve of one of the most elaborate May days in the history of the soviet. For several days swarms of workmen have been busy throughout the city decorating the façades of buildings with banners, bunting and slogans in which flaming red predominates.

One of the most outstanding displays is in a theater square in the heart of Moscow. Powerful searchlights there throw their beams on gigantic red models of a mill and conveyor delivering tractors. Nearby, on the front of a new hotel now in construction, there are enormous photographs of Marx, Lenin and Stalin, fifty feet high.

Elsewhere the streets are lined with enlarged photographs of the "Best Udarniks," the soviet's heroes of labor. Shop windows are decorated with caricatures of capitalists in top hats.

Delegations of foreign workers from the United States, England, France and other countries pack the hotels and walk curiously about the streets looking at what is to them their ultimate goal.

General Strike in Greece.

ATHENS, April 30.—(AP)—The workmen's confederation has proclaimed a general strike for tomorrow. Steamers and trains will halt for ten minutes at noon and street cars will cease running.

Turkey Nabs 20 as Reds.

ISTANBUL, Turkey, April 30.—(AP)—Police arrested 20 Turkish tobacco factory hands today for distributing communistic tracts. Meanwhile authorities were acting to prevent May day demonstrations tomorrow.

Spanish Socialists Cancel Fete.

MADRID, April 30.—(AP)—Socialist demonstrations scheduled for May day have been canceled to prevent a clash with Syndicalists, it was announced tonight. The day will be observed throughout practically all Spain by the closing of shops and restaurants and an almost complete cessation of traffic. Only physicians will be allowed to use their automobiles. Authorities in strategic centers took precautions to prevent any sort of disorder. Telephone lines were cut in several places today, but repairs were quickly made.

Fire Tanks in Canary Isle Strike.

LAS PALMAS, Canary Islands, April 30.—(AP)—Oil storage tanks and several fruit warehouses were set on fire today after a general strike had been declared here on the eve of May day. Authorities said the strike had a revolutionary aspect and sent civil guard reinforcements to protect the property. The government has ordered out troops.

80 Reds Seized in Chile.

SANTIAGO, Chile, April 30.—(AP)—Eighty alleged communists were arrested during a recent communist congress here, it was learned today.

Reds Lead Panama Program.

[Chicago Tribune Press Service.]

PANAMA CITY, Panama, April 30.—Ten thousand persons are expected to gather here tomorrow for a May day demonstration. Known communists are organizing the program.

FIND BANDIT'S BODY AFTER SHOOTING IN DELICATESSEN HOLDUP

WM. HAZELBAUER.

The body of William Hazelbauer, 25 years old, 841 West 42d street, was found at 75th street and Cornell avenue early yesterday. He had been shot twice, in the chest and abdomen. Later the body was identified in the county morgue as that of a bandit who had been shot in an attempt to rob a delicatessen at 6530 South Halsted street shortly after midnight.

Two bandits entered the delicatessen wearing masks and carrying revolvers. Harry Ragnitt, 1243 West 74th place, a private watchman, who was sitting at a table, opened fire on them. One of them fell and was carried off by his companion, who fired two shots at Ragnitt.

Ragnitt failed to identify positively the body of Hazelbauer in the morgue. Joe Rubenstein, owner of the delicatessen, made the identification. Police said Hazelbauer was evidently thrown from the car by his companion when the latter discovered he was dead.

40 NEW YORK GANGSTERS FACE U. S. INDICTMENTS

New York, April 30.—[Special.]—After working quietly for nearly two years, Uncle Sam's income tax sleuths—the same persistent investigators who sent Al Capone to Atlanta—have amassed enough evidence against 40 of New York's most notorious racketeers, gangsters and thugs to seek federal grand jury indictments against them this week.

With Dutch Schultz and Waxey Gordon already fugitives from justice and the indictment of Big Bill Dwyer expected this week, among the other public enemies who face prosecution are:

Owney Madden, now in Sing Sing for parole violation; Salvatore [Salvy] Spitale and Irving Bitz, underworld emissaries in the Lindbergh kidnaping case, and Ciro Terranova, Harlem artichoke king.

Blum's—Vogue

630 SOUTH MICHIGAN AVENUE

New Spectator Fashions

25.00

Our outstanding collection of spectator fashions is particularly selected to make you look your smartest. These suits are perfect examples of why "Cost need no longer deny you the distinction of Blum's fashions."

Hats from a remarkable collection at 10.00

ALSO AT 920 NORTH MICHIGAN AVENUE

If You Are Not in the Tribune You Are Not in Chicago

Now

Guaranteed Consumers Company Products

Our May Coal Prices Are Lowest in Years

Effective today, we have reduced the prices on all grades and sizes of Consumers Guaranteed Coal. You can now buy the best coal obtainable at the lowest prices in many years.

Every delivery is made with an absolute guarantee of high quality, correct weight and customer satisfaction

Thrifty families will make a decided reduction in their heating costs next winter by letting us ***fill their coal bins now.***

Why not telephone us today and let us tell you about it?

Consumers Company

Phone FRAnklin 6400

YOU TAKE NO CHANCES WHEN YOU BUY GUARANTEED COAL

If You Are Not in the Tribune You Are Not in Chicago

IT'S FUN TO BE FOOLED··

SHOWING TODAY *Duck Flies Out of Your Coat*

—IT'S MORE FUN TO KNOW

Camels are made from finer, MORE EXPENSIVE tobaccos than any other popular brand. Try Camels and give your taste a chance to appreciate those costlier tobaccos.

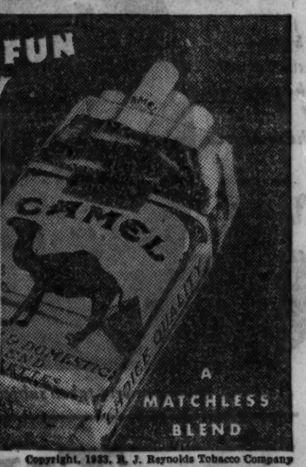

A MATCHLESS BLEND

Copyright, 1933, R. J. Reynolds Tobacco Company

NO TRICKS IN CAMELS—JUST COSTLIER TOBACCOS

CHILD WITH $130 THAWS YONKERS FROZEN ASSETS

Prosperity Shines Again for Short Time.

New York, April 30.—[Special.]—Bertha Deshefy, 6 years old, did her bit today and yesterday to start the wheels of industry moving by a personal campaign of currency inflation and spending.

In four short hours the little girl placed more than a hundred dollars in circulation among the toy and candy vendors of her neighborhood.

Miss Deshefy lives with her parents, Mr. and Mrs. Robert Deshefy, in Yonkers. Yesterday afternoon she discovered a roll of notes containing $130 which her father had tucked away in his home for safe keeping.

Bertha Takes Friends, Too.

Bertha started out promptly to liquidate these frozen assets with the cooperation of neighborhood storekeepers and some of her friends. Accompanied by her particular chum, Helen Semendie, and a gradually increasing retinue, she purchased gum and candy to satiation. Then, after the party had been well organized, its members took a whirl at various slot machines in order to win prizes, toys, jewelry, and the like.

Police Make Value Test.

This morning she still had some left and started out again, but when she presented a note to David Astor who keeps a store a few blocks from the Deshefys, he asked questions. Bertra frankly told him where the money came from and showed him some more—a total of $30—all that was left of the $130.

Astor notified the police who returned the $30 to her father and then set out on a general roundup to find whether the 6-year-old had received anything like full value for her money. She hadn't.

Five Greek Priests Turn 'Bolshevik' on Holy Synod

ISTANBUL, Turkey, April 30.—(AP)—What authorities called a burst of bolshevism shattered the ancient calm of the patriarchate situated on the golden horn today. Five Greek priests broke into a meeting of the holy synod, consisting of the patriarch Photius and archbishops, and demanded that the priests be allowed the right to attend the synod. The patriarch condemned one priest to a year's imprisonment. Another was unfrocked, and three were forgiven.

Slip Into

ARISTOS

and Know Real Foot Smartness

Distinguished . . . that's the reason Aristos are preferred. All the season's smart leathers and enchanting styles, including novel trims and perforations, snug-fitting heels and arches, the quality of craftsmanship for which Aristos are famous—these are features of our Spring collection.

$12.50

Other Aristos for Spring, $10.50 to $14.50

Black pin point tongueless oxford with black kid trim and heel. Also brown, with brown trim. $12.50.

Black satin mat kid sailor tie, gunmetal silk kid trim. Also brown with brown. $12.50.

Blue kid sandal with blue patent leather trim; Spanish heel. Also, black kid with black patent. $12.50.

WOMEN'S SHOES, FIFTH FLOOR.

Similar Styles in Our Evanston and Oak Park Stores

MARSHALL FIELD & COMPANY

THREE-FOR-ONE

$1.10

EVENING IN PARIS

Powder — Perfume — Lipstick

Let us present you with Bourjois' grand combination. All the essentials for the perfect attire . . . and all for the price of the powder alone.

Toiletries—First Floor—Also Evanston and Oak Park

MARSHALL FIELD & COMPANY

You are cordially invited to see David Leavitt's beautiful murals for the new addition to our Lanchere Beauty Salon now on exhibition in the Crystal Room, 7th Floor, Middle, Wabash

MARSHALL FIELD & COMPANY

To Those Women Who Always Prefer

"PATRICIANS"

For Two Weeks Only

$1.45

in Our Annual Selling

Regular, Extralength and Parisclock

Hosiery—First Floor—Also Evanston and Oak Park.

MAID IN UNIFORM at MAY SALE PRICES

Organdie apron set with baby scallops . . . right for all day. $1.95. (Cap to match . . . 65c.)

Rayon uniform with tiny tucks in black, gray and pastels. 16-42. $2.95.

For afternoon tea . . . eyelet embroidered apron set with shoulder straps. $2.95. (Cap to match . . . 45c.)

Flat crepe uniform in black or gray. 16-42. $5.95.

Utility Dresses—Fifth Floor—Also Evanston and Oak Park.

May's the Time When a Young Woman's Fancy Turns to

LINGERIE

Enticingly Low-Priced in Field's Annual Selling

1. FINE ALENCON type lace on a sheer slip . . . with large shadow panel. Tearose or white. 32-44. **$1.95.**

2. NET-LINED HAND-RUN Alencon trims this slip. Adjustable straps. Tearose or white. 32-44. **$1.95.**

3. GOWN ENSEMBLE with tiny detachable cape . . . trimmed with lace applique border. Tearose or blue. **$3.65.**

4. SLIP WITH LACE at your "head and lace at your heels." In tearose or white. 32-44. **$2.65.**

5. LACE TRIMS this sheer gown . . . lovely in dusty rose, blue or tearose. **$3.65.**

6. PANTIE SLIP with rose lace pattern. Delightful two-in-one in tearose or white. 32-38. **$2.65.**

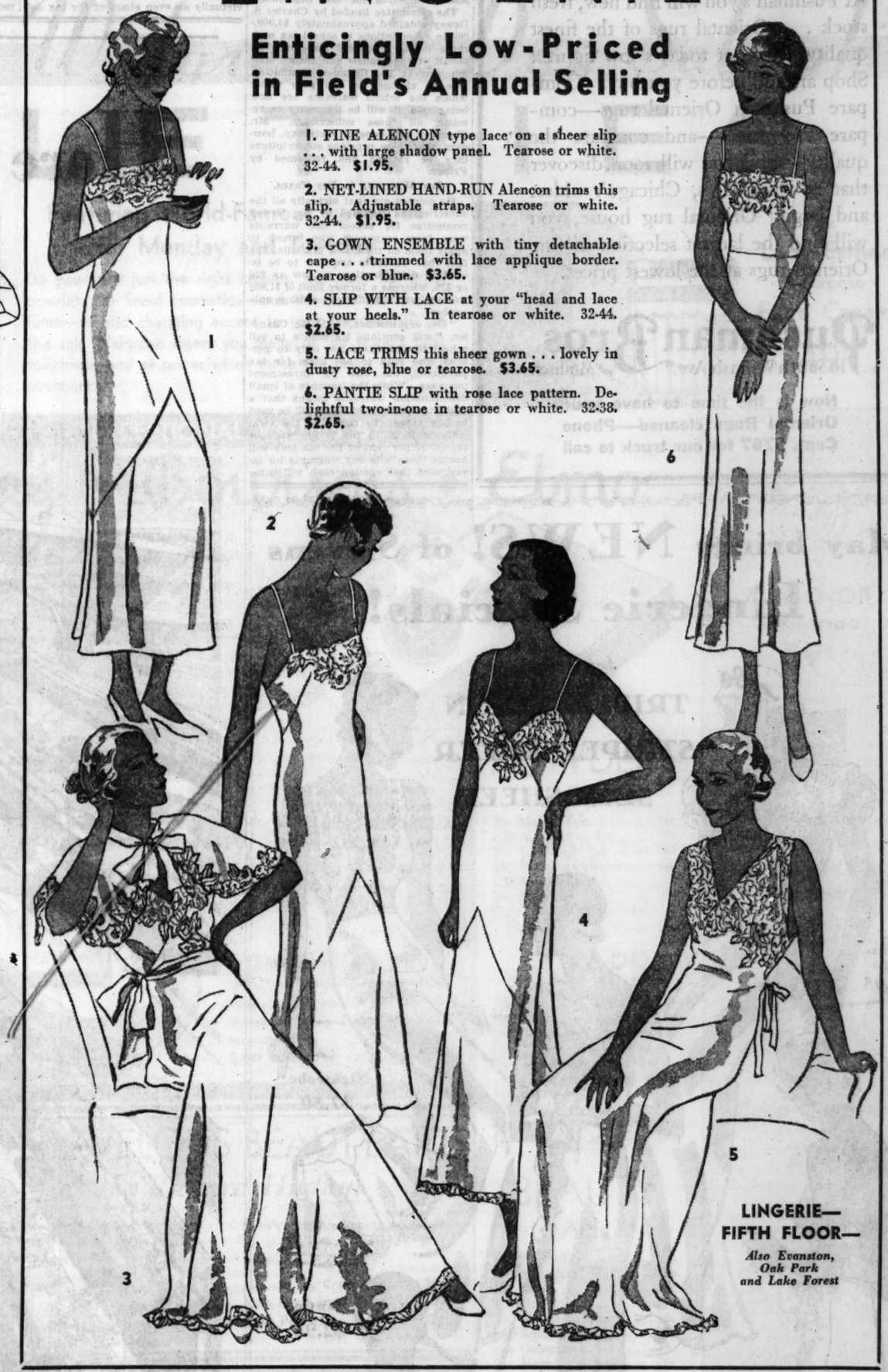

LINGERIE—FIFTH FLOOR—

Also Evanston, Oak Park and Lake Forest

Bien Jolie's newest all-in-one of imported figured batiste and elastic. The new contour bust is of lace. $11. Domestic copy, $7.50.

A special Madeleine for the tall figure . . . imported elastic and silk batiste, uplift bust of lace, firmly boned. $14.50.

DOWN TO FIGURES

In Field's May Sale

Ours *are* down . . . many Bien Jolie and Madeleine garments have been specially priced. And every Import in our entire collection has been reduced.

Yours *will be* down . . . comfortably and beautifully so. For all the garments are light weight for summer wear . . . and all of them are of beautiful laces and attractive batistes.

Foundations—Fifth Floor—Also Evanston and Oak Park.

Madeleine all-in-one of hand-loom elastic and batiste. Semi-uplift bust of ecru lace. Firmly boned. $7.50.

For the tall average figure a Bien Jolie all-in-one of figured batiste and hand-loomed elastic. Cup bust of ecru. $7.50.

Bien Jolie all-in-one of batiste and imported French elastic with uplift bust of ecru lace. $5.95.

Compare Before You Buy Oriental Rugs

It pays to look behind price tags these days, because many price tags and so-called sale prices are discounts on inflation values based on 1929 prices. At Pushman's you will find new, fresh stock . . . Oriental rugs of the finest quality priced at today's low figures. Shop around before you buy. Compare Pushman Oriental rugs—compare the prices—and compare the quality—and you will soon discover that at Pushman's, Chicago's oldest and largest Oriental rug house, you will find the largest selection of fine Oriental rugs at the lowest prices.

Pushman Bros.
16 South Wabash Ave. near Madison

Now is the time to have your Oriental Rugs cleaned—Phone Cent. 5767 for our truck to call

'LIBERTY DRIVE' TO PAY TEACHERS TO START TODAY

3 Million in Warrants Sold to Be Resolicited.

While city employés are receiving their second month's pay today as a result of the tax warrant sales efforts of the Dewey committee, Attorney Henry P. Chandler, head of the "Liberty loan" drive to sell school tax warrants, will begin his efforts to sell an initial lot of those warrants to pay school employés for last September.

The committee headed by Charles S. Dewey obtained approximately $3,000,000 in subscriptions to school tax warrants before it ceased its efforts on behalf of the schools and turned that job over to the Chandler committee. Due to changes in the plan under which the school warrants are now being sold, it will be necessary to resolicit all those subscribers. Mr. Chandler was hopeful yesterday, however, that these previous subscriptions may be ratified and redeemed by Friday.

Buy Warrants to Pay Taxes.

He pointed out that virtually all the subscriptions obtained by the Dewey committee for school tax warrants were from taxpayers who intend to apply them on their 1932 tax bills. The fact that warrants are now to be issued in denominations as low as $20 or $25, whereas a former limit of $1,000 was set, will not affect these large subscribers.

"Our organization," said Mr. Chandler, "will continue its efforts to sell school tax warrants not only to persons who wish to use them for tax payments, but also for investment purposes. While the issuance of small denomination warrants means that a higher percentage of them will be used to pay taxes, the fact that the total warrant issue to the public will not exceed 50 per cent of the tax levy will assure those who buy warrants for investment that enough cash will come in from tax collections to redeem their securities promptly.

"Payment of the first installment of 1931 taxes, made under what was probably the most discouraging circumstances in history, exceeded this percentage at the penalty date. Operations under the Skarda act to discourage tax dodging will be a further assurance of security to investment purchasers."

Continue City and County Drive.

The Dewey committee was formed early in the year as a subdivision of the citizens' committee on public expenditures, to aid in meeting overdue pay rolls of the city, schools, and county government. It has sold, in addition to the $8,000,000 in school warrants, around $8,000,000 of city warrants and $570,000 worth of county warrants. The committee is continuing its efforts on behalf of the city and county.

The city government, largely because of the economies instituted by the late Mayor Cermak, which were not followed by the school board until the trustees appointed by a former Republican mayor lost their voting control nearly a year later, has benefited most by the warrant sales.

The city and school board obtain virtually an even share of the tax dollar, but investors bought nearly $5,000,000 more of city warrants. This gave funds enough to meet city pay rolls for November and December, and with other warrant purchases will make it possible to pay city employés for the first half of January, probably late this week, City Controller Szymczak said yesterday.

The Dewey committee had its city warrant subscriptions confirmed before turning them over to city officials. To date $6,443,000 worth of the warrants have been taken up by the subscribers and the remainder are expected to be paid for this week. The county gave its employés one month's pay from the sale of its warrants.

POLICE HUNTING MISSING DENVER SOCIETY WOMAN

Denver, Colo., April 30.—(AP)—Disappearance of Mrs. William E. Fisher, prominent Denver society matron, was veiled in mystery tonight.

Slight in stature and ill recently, she dropped from sight at her home here Saturday night while members of her family, entertaining friends, believed she was watching over her 6 month old granddaughter.

Flying Forecast

Special flying route forecasts for the period from 11 p. m. Sunday to 12 noon Monday [central standard time]:

Chicago-St. Louis-Evansville—Varying cloudiness, little if any precipitation likely; mostly strong southwest to northwest winds, gale force at some high levels.

Chicago-Cincinnati — Varying cloudiness, some likelihood of showers and thunderstorms, especially over south portion; strong southwest to west winds and probably gales.

Chicago-Detroit-Cleveland — Overcast with showers and thunderstorms, except over extreme southwest portion; mostly strong south to west winds and gales.

Chicago-Twin Cities-Omaha — Broken to overcast for most part, some possibility of local showers; mostly strong west to north winds.

Chicago-Kansas City — Varying cloudiness, not much precipitation likely; mostly strong west to northwest winds.

Route forecasts for 12 hours ending at noon Monday:

Evansville-Atlanta — Scattered or broken clouds, slight risk of widely scattered thunderstorms, strong southerly winds above 2,000 feet near Evansville.

Cleveland-New York and Cleveland-Albany via Buffalo — Scattered or broken clouds, strong southerly winds above 2,000 feet in Ohio.

O'CONNOR DUE TO BE APPOINTED AS CURRENCY CHIEF

(Picture on back page.)

New York, April 30.—[Special.]—Some important appointments by President Roosevelt are expected this week, according to information received here today from Washington. Among them are J. F. T. O'Connor of California, law partner of Senator William G. McAdoo, for controller of the currency; Guy T. Helvering of Kansas, for commissioner of internal revenue, and Harry Miller of Montana, and Mrs. Benton McMillin of Tennessee, for members of the civil service commission.

The nomination of Mr. O'Connor for controller of the currency has been expected for several weeks.

Mr. Levering is the chairman of the Kansas Democratic state committee.

It is understood that C. L. Shuping of North Carolina, who was a candidate for commissioner, will be appointed deputy commissioner.

Confirmation by the senate of Mr. Helvering's namination will clear the way for the appointment of Democratic collectors of internal revenue throughout the country.

Hail Hits Virgin Islands; Damages Roads and Crops

[Chicago Tribune Press Service.]

ST. THOMAS, Virgin Islands, April 30.—The islands today suffered serious damage as the result of a hailstorm.

FLY UNITED AIR LINES

Fastest Service—23 Hrs. To CALIFORNIA

Two Flights Daily

Leave 8:45 a. m. and 4:30 p. m.

$115 to LOS ANGELES, SAN FRANCISCO, PORTLAND, SEATTLE

$207.00 Round Trip

Multi-Motored Boeing Planes. 2 Pilots. Stewardess. Radio.

400 S. MICH. BLVD., WAB. 0230

Hotels; Postal and Western Union Offices

50,000,000 Miles Flying Experience

May brings NEWS! of Stevens Lingerie Specials!

featuring

TRIPLE NINON STRIPED SHEER SEMI-SHEER

Thrilling laces . . . beguiling styles. Luscious shades of blue, tea rose, shell pink, antique pink, and white.

SECOND FLOOR

19-25 N. State St. Store Open 9:30-6

Chas. A. Stevens & Co.

All prices plus Emergency Relief tax.

Here they come, Chicago!

Are You Ready?

ON JUNE FIRST the Century of Progress will open . . . and the world will start moving toward Chicago! For months, railroads and other transportation lines have been featuring low-cost fares to the Exposition. Roads leading into the city have been clearly marked for 75 miles out. It's so easy to come . . . and there's so much to come for . . . that millions upon millions will be attracted . . . among them relatives and friends of yours.

Prepare for the Century of Progress

You will want your home to have every comfort for your guests. It's a good time to install some modern gas appliances. One of the new gas ranges will make a wonderful difference in your kitchen . . . will make food preparation easier . . . will help you prepare unforgettable meals.

Choose a new gas range now . . . with automatic controls . . . with ingenious gas-saving improvements . . . with insulated ovens for kitchen comfort. Choose a gas refrigerator, too. Not only will it save foods, but it will provide cool treats for your summer guests. And install an automatic gas water heater. It will supply abundant hot water for your own needs and those of your visitors.

But don't limit your preparations to gas appliances alone. Check over the things that need to be done around your home, yard, car, store, office, shop . . . cleaning, repairing, remodeling, refurnishing. The Century of Progress opens June first . . . there is little time left. Buy needed equipment now . . . employ workmen. Help bring better times to Chicago!

Other Chicago merchants, as well as ourselves, are displaying gas appliances that will help you prepare for the Century of Progress.

The Peoples Gas Light and Coke Company

Michigan Avenue at Adams Street and 11 Neighborhood Showrooms

3 cents' worth of gas will cook a good dinner for 5 people. The cheapest part of a meal is the gas used for cooking—less than 1 cent per meal per person.

SEE THIS AMAZING RANGE AT OUR SPRING SHOW!

Modern gas cookery does just about everything for you in this new automatic Roper gas range. It's almost human—it lights the burners in oven or cooking top, at any time you set the clock for; maintains any desired cooking temperature; and turns the gas off itself at the correct time! Its ovens are porcelain lined—and *insulated*. It has a Slide Broiler and large utensil drawer. Finished in beautiful white porcelain enamel—easy to keep shining clean! You can have it installed in your kitchen for

$10 Down—Balance Monthly

CUTLER SHOES

A CUTLER shoe is NOT a cheap shoe. It is a *low priced* shoe. You pay ONLY $3.30 but you get the greatest value in Chicago.

Ours is the buying POWER of *the largest retail shoe store in the world* at 111 S. State Street, *plus* the buying power of CUTLER'S *five other great neighborhood stores.*

Our good name is 47 years old. We'll not ruin it now with shoddy shoes. We DO sell for less, but CUTLER shoes are *always* smart and beautiful and timely, and they're *always* long wearers.

Cutler THRIFTY SHOES

$3.30 a pair

AIR RACE STARS TO GIVE 'CIRCUS' IN 50 U. S. CITIES

Circuit of Exhibitions Starts in South.

BY HUGH SEXTON.

A national circuit of air shows and air races to be held in fifty cities throughout the country this spring, summer and fall, both before and after the American air races was announced yesterday by Maj. R. W. Schroeder, director of events of the Chicago races. The air races will be staged July 1, 2, 3, and 4 at Chicago airport, under sponsorship of THE CHICAGO TRIBUNE.

The circuit will open next Friday at Fort Worth, Tex., with a three day program of air racing and aerobatics, in which leading racing and stunt pilots will participate, he said. This spectacle will be held at Fort Worth Municipal airport under the sponsorship of the Fort Worth Star-Telegram. Profits will be devoted to the Star-Telegram's ice and milk fund.

The following week end, May 13 and 14, the circuit show will be held at Oklahoma City under the auspices of the Junior Chamber of Commerce. Bookings are being closed rapidly in other middle western cities for dates up to July 1, when the performers will come to Chicago for the American Air races with the many other star racing and aerobatic pilots who will be here to participate in that event, the outstanding aviation spectacle of the year.

Twenty Events a Day.

"Our 'new deal,' announced for the American Air races here in July, will be typified in the Fort Worth spectacle this coming week end," Maj. Schroeder declared. "On each of the three days of that meet, the citizens of Fort Worth will see the best performances available in the United States. There will be twenty stellar events each day.

"The Fort Worth Star-Telegram has announced three trophy events for southwestern pilots in addition—an aerobatic contest, a women's invitation trophy race, and a trophy race for men pilots. Among the performers will be Art Davis, former army ace and a leading racing pilot; Johnny Livingston, who has won $56,240 in air races, and Art Killips, holder of the Niagara Falls international trophy for aerobatics.

"Bettie Lund, world's premier woman stunt flyer, has recuperated from injuries she suffered recently in a crash and will participate. Army planes from Fort Crockett will be at the Fort Worth races. An autogiro is being sent by the Pitcairn Aircraft company, to be stunted by an ace 'windmill' pilot. A large transport plane will be put through startling maneuvers by another outstanding pilot. Clem Sohn and Bill Wagner will do 10,000 foot delayed opening parachute jumps. Bob Moore will stunt a pusher type plane.

Millions to See Stunts.

"These performers will be seen in a variety of thrilling stunts, including a formation stunting exhibition, an aerial dog fight, balloon bursting, aerobatic dead stick landings, inverted flight, speed dashes, 5,000 foot tail several new stunts. The show is a complete entertainment unit. It will bring the spectacular aspects of big air racing meets to several millions this year, in addition to the Chicagoans who are to witness the year's outstanding air spectacle in July."

This circuit of air shows is being staged under the management of the American Air Race Association, Inc., of which he is president, Maj. Schroeder said. In each city the show will have a local sponsor, and the profits will be given to charity. Officers of the association include Winsor B. Williams, vice president, former general manager of the American Air Transport Association, Inc.; John B. Story, vice president, former president of Western Air Shows, which operated a circuit of 22 shows last summer; Frank A. McKay, secretary, and Howard Wikoff, treasurer, an attorney and member of the aviation committee of the American Bar association.

The association is prepared to conduct an annual circuit of air racing, Maj. Schroeder said, and bookings for next summer are being allotted already.

CHANGE TESTS FOR LICENSING PLANE PILOTS

The new qualifications for the private pilot license issued by the aeronautics branch of the department of commerce have been readjusted and will make it unnecessary for those pilots to execute intentional spins and recoveries, according to an announcement of Col. Clarence M. Young, assistant secretary of commerce for aviation.

This change will affect the 10,122 holders of private pilot licenses in the country, a class comprising more than half of the total of 18,457 holders of airplane pilot licenses. In Illinois it will affect 639 private pilots. There are a total of 1,134 pilot licenses issued to residents of the state, which has the third largest number of airplane pilots in the nation.

More exacting requirements for the rating of private pilots were announced by the department of commerce recently, to go into effect on June 1. The requirements include 50 hours of solo flying instead of the former 10 hours, and more difficult flight tests, which are the equivalent of tests given to pilots who receive the limited commercial rating.

Instead of the test for intentional spins and recoveries, Col. Young has announced that a test will be given for recoveries from stalls and the prevention of spins from stalled attitudes. The change in the requirements was made, he said, because of the inherently stable qualities of modern aircraft. All pilots who have held licenses of a higher grade than private will be issued the new private licenses without examination, he added.

Seven Day Hunt for Radio "Ghost" Fails in Canada

[Chicago Tribune Press Service.]

OTTAWA, Ont., April 30. — The Canadian Government Radio company has failed for a week to locate a ghost Canadian station broadcasting, it says, "from the peach belt" near Grimsby, Ont. It calls itself CKGY and usurps two American wave lengths, 830 and 1,260 kilocycles.

THIS WEEK SPECIAL
1933 Latest Improvement
In Permanent Waving $3 Regularly $4

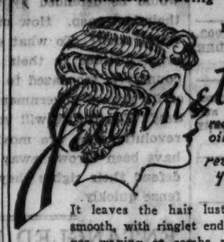

Marinette reconditioning oil process revitalizes your hair

It leaves the hair lustrous and smooth, with ringlet ends; no finger waving or combs necessary; shampoos and set included.

PERMANENT WAVES
Realistic
Genuine Eugene
Frederic
Gabrieleen
$2.50

Hair Dyeing—$3.50 and up
No Appointment Necessary

Choice of MANY VALUABLE SOUVENIRS
Will Be Given Away
To Each Customer This Week
In Honor of Our
2ND ANNIVERSARY
At 31 E. Madison St.

A nationally known machineless permanent wave, especially desirable for bleached, dyed or gray hair.
PEARL EDMOND
GENUINE EUGENE
Croquinoll Winding
$5

Madame Love inc.
French Beauty Shop
31 E. Madison
Ground Floor Dearborn 0304-6603
35 W. Monroe St. Dearborn 3742
924 Wilson Ave. Ardmore 0770

Now Comes a Walgreen 2 Day Sale of

TOILETRIES

FREE!
A Beautiful and Efficient
Double Compact
with each purchase amounting to 1.00 or more.

Featuring World-Famous Favorites for Monday and Tuesday

Do you want just the right creams, the most flattering powder, the finest cosmetics—and the most subtle perfume—to add charming accent to your personality? In this sale Walgreen offers you many of the world's best toiletries—and at prices which make the finest the most economical.

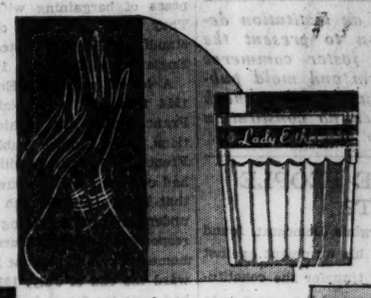

75c
Lady Esther
4-purpose
Face Cream
49c

Edna Wallace Hopper's
50c White
Youth Clay
39c

1.00
Angelus Rouge
53c
1.00 Angelus Lipstick . . 79c

1.00
Lady Esther
Face Powder
79c

25c
Phillips'
Tooth Paste
16c

2 DAY SALE
Evening in Paris
Perfume
Bourjois' fascinating and flattering perfume subtly enhances your charm
1¾ DRAMS 85¢

EXCEPTIONAL VALUES BY
Yardley • Bourjois • Elmo

Face
CREAMS
65c Pond's Cream.....39c
60c D. & R. Cold Cream..41c
60c Sempray Jovenay....49c
50c Ingram's Milkweed...39c
1.10 Hopper's Restorative.79c
65c Elcaya Creams.....53c
Auditorium Theatrical Cold Cream, ½ lb.....27c
60c Pompeian Creams...43c
50c Woodbury's Creams..39c

LOTIONS
50c Hind's Almond.....33c
50c Jergen's Lotion.....39c
50c Dame Nature.....39c
50c Hess Witch Hazel Cr. 39c
50c Almond Lotion.....27c
50c Chamberlain 39c
50c Espey's Cream.....39c
60c Italian Balm 49c

HAIR
Preparations
25c Golden Glint.....19c
50c Lemon Castile.....31c
50c Vaseline Tonic.....36c
50c Mulsified Shampoo...36c
1.50 Kolor-Bak 1.29
1.00 Liquid Arvon 83c
60c Hennafoam 44c
60c Wildroot Tonic.....43c
50c Lucky Tiger.....39c

FREE! Lovely New Loose Powder Vanity
With purchase of Yardley's famous face powder. Vanity in attractive gold finish.
2.35 value for 1.35

Elmo Complete Skin Treatment
A complete beauty set! Includes regular $1 cream rouge, together with skin cleanser, tissue cream, Ralo face powder, Ralo lotion and freshener.
2.00 value for . . . 1.00

FREE! Evening in Paris
65c Perfume and 65c Lipstick
With your purchase of Bourjois' enchantingly lovely Evening in Paris face powder.
2.40 value for 1.10

POWDERS
and Talcs
25c Mavis Talc.....17c
1.00 Azurea Powder.....79c
25c La Peggie Talc 2 for 25c
60c Pompeian Powder....43c
1.50 Manon Lescaut.....1.19
35c Djer-Kiss Talc.....17c
Coty's Face Powder with Perfume Free.....95c

SOAPS
10c Lux .....3 for 17c
Camay .....4 for 19c
10c Sayman's .....3 for 23c
25c Amelita 16c
25c Woodbury's Facial and 25c Castile Soap..2 for 25c
10c Palmolive .....3 for 16c
10c Olivilo .....3 for 19c
25c Spanish Castile..2 for 25c
15c Bocabelli Castile.2 for 19c

MARVELOUS BEAUTY AIDS
by Richard Hudnut

Here's complete beauty treatment by a famous casmetician at a most economical price.
Liquefying Cream 55c
Skin Freshener 55c
Face Powder 55c

BEAUTY
Aids.
75c Maybelline 59c
1.00 Mercolized Wax 89c
60c Neet 47c
50c Non-Spi.....39c
35c Marrow's Trimoyl....24c
1.00 Kurlash 89c
35c Odorono 29c
35c Mum 29c
50c Glazo Nail Polish....42c

1.00
Mar-O-Oil
Shampoo
59c

Pound
"Egyptian"
Henna
47c

Perfection
Cold Cream
4 Oz. Jar
29c
Lb. Jar 69c

40c
Danderine
39c

2 DAY SALE
Lucretia Vanderbilt Perfume
An Enchanting Bouquet of distinctive flower odeurs
The original price 1.00
CLOSE-OUT PRICE 29¢

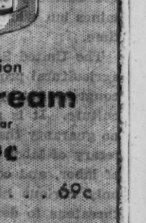

DRAM SALE OF PERFUMES
at the Perfume Shoppes

1 Dram
Guerlain's Shalimar
1.25

GUERLAIN'S
Vol De Nuit, 1 dram.....95c
Liu, ½ dram.....75c
Mitsouko, ½ dram.....45c

CARON'S
Bellodgia, ½ dram.....60c
Sweet Pea, ½ dram.....1.10
Black Narcissus, ½ dram.....40c

CORDAY'S
Toujours Moi, 1 dram.....65c
Orchidee Bleue, ½ dram.....35c

D'ORSAY'S
Le Dandy, ½ dram.....40c
Toujours Fidele, 1 dram.....65c
Duo, ½ dram.....55c

MISCELLANEOUS
Raymond's Mimzy, ½ dram.....55c
Bourjois Evening in Paris, dram..55c
Rigaud's Un Air Embaume, dram..55c
Hudnut's Gemey, dram.....40c
Coty's Emeraude, Chypre, Paris, L'Origan, L'Aimant, dram.....42c

HOUBIGANT'S
Quelques Fleurs, ½ dram.....30c
Subtilite, ½ dram.....35c
Ideal, dram 55c

LUCIEN LELONG
Perfume "N" and "J," ½ dram...75c
Perfume "B" and "C," ½ dram..50c
Whisper (Murmur), ½ dram.....60c

CIRO'S
Surrender, ½ dram.....85c
Jasmin, 1 dram.....65c
Gardenia, ½ dram.....35c

NORTH
Michigan at Chicago Bryn Mawr at Winthrop
Clark, Diversey and Broadway Sheridan at Lawrence
Orrington at Davis (Evanston)
Rush at Oak Division at State
634 Davis (Evanston)
206 E. Deerpath (Lake Forest)

WEST
Marion at North Blvd. (Oak Park)
Madison at Kedzie
2744 Milwaukee
11 S. Fifth (La Grange)

SOUTH
Hyde Park at Lake Park
Jeffery at 71st St.
South Shore at 71st
63rd at Halsted
63rd at Cottage Grove
71st and Paxton

LOOP
State at Randolph (Capitol Bldg.) Monroe & Wabash
Clark at Madison (Morrison Hotel)
State at Washington State at Monroe
17 E. Washington (Opposite Field's)
130 W. Madison Lake and Wabash Clark at Jackson
Michigan and Jackson (Straus Bldg.)

WALGREEN'S
FAMOUS FOR TOILETRIES

During this Entire Week
there will be sold by
THE
David Zork
COMPANY
AT
Auction

Many of the most important pieces in their remarkable collection.

•

Here you will encounter *Authentic Antiques* . . finest old world replicas of famous museum pieces . . Exquisite Screens and Mirrors.

•

Objets d'Art for the Collector . . also Dining Room and Bed Room Furniture . . and Handmade Fabrics . . *both old and new.*

All of which
Must Be Sold
as we are definitely retiring from business.

•

Private sales are being made to those who prefer to make their purchases this way . . *also* during daily Exhibitions selections can be made and put up on request.

Afternoon Sale
at 2 o'clock
Evening Sale
at 8 o'clock

Many discriminating buyers have made large purchases this past week . . realizing that this is *not* an ordinary sale event, but a remarkable opportunity to buy genuine pieces at a fraction of their appraised value.

•

At their Galleries
201-207 N. Michigan Avenue
Grant's Art Galleries, Auctioneers

Chicago Daily Tribune

THE WORLD'S GREATEST NEWSPAPER

FOUNDED JUNE 10, 1847

ENTERED AS SECOND CLASS MATTER JUNE 3, 1903, AT THE POSTOFFICE AT CHICAGO, ILL., UNDER ACT OF MARCH 3, 1879.

All unsolicited articles, manuscripts, letters and pictures sent to The Tribune are sent at the owner's risk, and The Tribune company expressly repudiates any liability or responsibility for their safe custody or return.

MONDAY, MAY 1, 1933.

THE TRIBUNE OFFICES.
CHICAGO—TRIBUNE SQUARE.
MILWAUKEE—EMPIRE BUILDING.
NEW YORK—220 EAST 42D STREET.
WASHINGTON—815 ALBEE BUILDING.
BOSTON—718 CHAMBER OF COMMERCE BUILDING.
ATLANTA—1825 RHODES-HAVERTY BUILDING.
LONDON—135 FLEET STREET.
PARIS—1 RUE SCRIBE.
BERLIN—COLUMBUS HOUSE, POTSDAMERPLATZ 1.
MADRID—CALLE ESPALTER 5.
RIGA—ELIZABETES IELA 15/3.
ROME—GALLERIA COLONNA (SCALA A).
SHANGHAI—38 AVENUE EDWARD VII.
TOKIO—IMPERIAL HOTEL.
MEXICO CITY—HOTEL REGIS.
PANAMA CITY—HOTEL CENTRAL.
SPECIAL REPRESENTATION.
SAN FRANCISCO—820 KOHL BUILDING.

THE TRIBUNE'S PLATFORM FOR CHICAGO

1. *Cut taxes in half.*
2. *Pay the defaulted bonds.*
3. *Overcome crime.*
4. *Speed up railroad passenger service.*
5. *Make Chicago the first city in the world.*

"The newspaper is an institution developed by civilization to present the news of the day, to foster commerce and industry, to inform and mold public opinion, and to furnish that check upon government which no constitution has ever been able to provide."

WILL A FREE PEOPLE FIGHT?

Senator Carter Glass, Virginia Democrat, found himself unable to complete his argument against the finance bills which will transfer the constitutional power of congress to control the currency to the President. His feelings compelled him to say, "I find that I must desist." Even Senator Borah, radical Republican of Idaho, has an ingrained sense of what the constitution has meant in the history of the American people and he also recoils from the picture of the future as it takes shape from the acts of the present. There is growing among sober-minded men in congress, a minority it is true, but the core of the intelligence of that assembly, regardless of party, an alarm without bounds.

The briefest review of the legislation enacted or proposed with every confidence that it will be enacted shows how very real the dangers are which cause this alarm. There will be nothing left of the American constitution and the system of republican government founded by it unless the conservative men in congress, few as they are, are strengthened by the expressed determination of the people of the United States, organized everywhere for this purpose, not to have their constitutional government completely suspended by acts of the national legislature violating every elemental principle in the fundamental law of the United States.

Unless this support comes at once, with a spontaneity and a fervor which compel respect, the days of the American people under a constitutional republic may be numbered.

This is the wish of radicals, both collegiate and otherwise numskull, who are using a great national distress to force a revolution by unconstitutional and illegal acts of congress. Already it has been declared a crime for a citizen to possess property in the form in which the United States guarantees its national currency. That is gold. In spite of the protests of the almost stupefied minority, the senate has passed an act providing that the currency shall be not what congress determines but what the President may decide at any time.

The United States is preparing to fix prices on agricultural products, not even by specific acts of congress but by the order of the secretary of agriculture. It is proposed, and at present there is no guaranty that it will not be done, that the secretary of labor shall stipulate wage scales, hours of labor, and conditions of contracts. These are only various high spots in the program which threatens to destroy the whole American system of property rights, individual liberty, the whole conception of law, the limitations of government, the constitution, and the nation itself. This will be done unless the bulk of the American people, who have never given the slightest countenance to such a revolution, interpose their determined will between a flabbergasted congress now rapidly approaching an insanity of hysteria and the revolutionary groups, whether of college professors, of communist cells, or of hill billy demagogues who are tearing the laws of the land to pieces and destroying the liberties of the country.

It may be that President Roosevelt well recognizes, or soon will, that unless Washington hears from the rest of the country there will be nothing remaining of American government as a government of a free people, guaranteeing liberties and rights and proceeding by ordered legal process. Quite evidently the majority of Americans must be organized quickly from coast to coast. They have been stunned by the rapidity of the revolutionary movement and they have been almost inarticulate to the present moment. They are bewildered and confused and the voices of protest and alarm which arise from them have not reached Capitol Hill. There are men in that body of legislators who would stand up and fight if they received any encouragement. Although they also have been stunned and virtually swept off their feet, they have endeavored, as yet lamely, to stop the destruction of the American form of government before the revolutionaries have accomplished their full purpose. It will be Thermopylæ for them if the country does not rush to their support.

The American people have seen country after country in Europe undergo within brief periods of time some of the most amazing overturns of social order and government system that the world has ever seen. They have observed not only the postwar democracies crack up and perish but they have seen old established parliamentary systems crash to their ruin. They have seen liberties which prevailed even under monarchy die under compulsion. Russia is not the only country in which everything Americans have been taught to regard as desirable, essential and sacred has been crushed under government. Nearly all of Europe presents a spectacle of lost liberties and lost aspirations.

All this time the people of the United States have confidently assured themselves that this could not happen to them because they were bulwarked behind a system of constitution and laws which ambitious men must respect and which would be defended by the people themselves to their last gasp. How much of this spirit can be relied upon? To what extent are the revolutionaries justified in their apparent belief that the country is too dazed to raise its hand in defense of its proved government, its laws, and its liberties? The future will very soon tell, because the revolutionaries are moving rapidly. The checks have been thrown away and if the people are to defend their rights they must arise in their defense quickly.

ENTANGLED IN EUROPEAN DIPLOMACY.

President Roosevelt has "consented to the inclusion of the United States in a consultative pact to implement the Kellogg anti-war treaty."

This revolutionary change in American foreign policy has been adopted, it seems, with the objective of bringing the French and British into agreement with the United States on disarmament and currency management.

The phrase "consultative pact" is a euphemism. It seems to mean nothing more than that the United States, when war in Europe is threatened, will join with the European powers in a consultation regarding what is to be done to keep the peace. That looks harmless enough. Consultation in that sense is, in fact, a routine of diplomacy. When war threatens it is expected that the powers not immediately concerned will use what are called their good offices in mediation.

It may be taken for granted that if that were all the United States is now asked to pledge itself to do the offer would be worth nothing for purposes of bargaining with England and France. They do not want good offices. They want understandings such as existed, for example, between England and France in 1914.

A lot of people in England in the spring of 1914 thought that Britain's understanding with France called for nothing more than consultations. The English public did not realize that French and British military and naval experts had committed their countries to joint action and that British and French diplomats had complete understandings regarding the scope of their joint responsibilities in a European war. There were momentary doubts about English participation toward the end of July, 1914, but the commitments had gone too far to be repudiated. England awoke to find herself at war.

It will be said that the pact now proposed cannot lead to a similar result, but what little can be learned of the detailed proposals for consultation is not reassuring. If a war is started in Europe the United States is to determine which country is the aggressor and thereupon disclaim any neutral rights to trade with the country found guilty.

The probability is that the next war will be the logical consequence of the treaty of Versailles. Some group of nations sooner or later will attempt to kick over the terms imposed upon the vanquished. When that war is declared, who is the aggressor? Is it the nation which imposed the unlivable terms or is it the nation which seeks to regain its former position? That is the question which the United States will be called upon to answer.

The American people may think they can accept the scheme without being entangled by it and committed by it to armed action in the future, but the chances are overwhelmingly against avoiding the next major war if the pact is entered upon. When our government itself has formally declared a combatant nation the aggressor, what excuse can we have for refraining from participation in the punishment of the wrongdoers? If it is altogether certain that in such a war France will be our ally, will not our army and navy lay plans at once for coöperation with France? And will not those plans, of themselves, involve us still more deeply in European intrigue?

Editorial of the Day

SHACKLES FOR INDUSTRY.

[Washington Post.]

Secretary Perkins' bill for the regulation of wages, hours of labor and industrial production goes so far beyond the bounds of reason, practicability and constitutionality that it can be discussed only from the academic viewpoint. No doubt it is merely intended as a warning to industry with a view to encouraging voluntary adoption of shorter hours, equitable wages and stable production.

The bill proposes the most sweeping grant of power over private industry that has ever been offered for consideration of congress by a cabinet member. It would make Secretary Perkins a czar over industry just as the farm relief bill would make Secretary Wallace a czar over agriculture. Three remarkable provisions would put virtually every factory in the country under the thumb of federal bureaucracy.

No commodity or article manufactured by an establishment permitting workmen to labor more than 30 hours per week could be shipped in interstate commerce; provided that in cases of "extraordinary need" an "hours of work board" could grant permission for employés to work for 40 hours per week for an aggregate of not more than 10 weeks in any one year.

The bill then sweeps on to regulation of industrial output. If the secretary of labor should find that any plant or enterprise is "disturbing or preventing a fair balance of production in the industry involved and is bringing about overproduction or unfair competition in interstate commerce by reason of excessively long periods of operation, and thereby causing extraordinary hardship to other plants or enterprises in said industry, with consequent substantial injury to the general welfare," then the secretary of labor "shall be authorized to specify a limitation that should be imposed upon the total hours of operation of said plants so as to bring about a more equitable adjustment of production within said industry." In other words, if any one concern should show too much enterprise and begin to take business away from its inefficient competitors Miss Perkins could step in and apply an industrial allotment plan.

The third provision would authorize the secretary of labor to set up wage boards to determine what the wages in a given industry should be. Such boards might be put to work whenever the secretary might find that employés in any industry were not receiving wages "fairly and reasonably commensurate with the value of the services rendered or sufficient for the maintenance of a reasonable standard of living." The formula on which these boards would be selected is peculiarly Perkinsian. There would be only three members. One would be a direct representative of organized labor, another would be a direct representative of the secretary of labor, and the third would theoretically represent the employers. But this member would be selected by the secretaries of labor and commerce acting jointly. That would make two and a half representatives for labor and one-half for industry.

This entire measure is a product of hysteria. The idea of putting industry and labor under the domination of a bureaucratic czar in Washington is revolting to employés and employers alike. It is impossible to believe that this wild dream outlined by Miss Perkins is really a part of the administration's program of economic recovery.

A LINE O' TYPE OR TWO

How to the Line, let the quips fall where they may.

MAY! Spring now without a doubt. Likewise daylight saving, moving day, spring plowing, apple blossoms, columbines and wild geraniums all over the place, with here and there a Queen of the May. May is the month of promises; no matter how the rest of the year turns out, in May we're all sure that from then on up to Christmas everything is going to be jake. The flowers bloom, the fruit trees blossom, the birdies sing, there's a blue sky overhead and a soft, warm breeze from the south. In May we're ready to believe in anything. We're all hitched up and a rarin' to go.

TODAY'S CHALLENGE TO CHRISTENDOM.

To keep for the man who is heartsick
From countless miles he has trod
Seeking for work and all in vain—
His faith in a kindly God!

To keep for the man who is desperate
The faith of his fathers in One
Loving and merciful unto all
And mindful of every son!

Never by Scripture or Science
Shall his faith in a God above
Be kept unless there be added
The proof of our human love;

Love that has conquered indifference
And dominance and greed;
Love that is more than compassion
And stronger than any creed.

ADELAIDE LOVE.

MONEY TALKS, but it used to be that money was just money, and we could understand it quite clearly when it spoke. But now if we are going to have fiat money and inflated money and new currency and silver money and gold money that has been given a kick in the pants and it all starts shouting at once, who is going to know what is said when money talks?

THE DUKE WANTS TO BUY A NEW CAR.

Dick: Instead of tha government keeping a bureau which finds out why female aligators make better satchels than tha male and spending our bucks telling us of tha love life of a frog, they shood spend tha dough advising husbands how to change into widowers in tha cheapest way possible. In tha first place nobody shood pay any attention to tha frogs until they pay us that 19 million berries that they owe us. All this is not irrelevant (them's a word) to what I'm driving at, cause if any guy is entitled to widowers weeds it me. Tha B. and C. is driving me nutz cause I aint bought a new car yet. Before she proposed marriage her lucky days were tha ones when her ole man cood spare car fare so's she woodn't haff to hitch to work. It isnt as if I aint been trying my damdest to buy a bus cause I've been to 38 finance companys and I happen to know where I can get a 1927 Plus-Four originally $5000 for $135, if only one of tha 38 guys wood of said yes. I think they call it a plus 4 cause its plus interest, insurance, commission and sales tax. Ennyway I got myself to blame a helova lot, I pulls a prize boner when I gives tha Lake Shore Meat Market as reference. I might have known that Gallert guy's lack of education wood ruin me. Tha reference blank was very simply written, only 4 things to answer, the 1st was "How long have you known Mr. Bakrak?" and he answers one year too long. Next, where it asks "How much does he owe you at present?" he puts down "Why rub it in?" Tha 3rd question asks whether he considers me a good risk, all he has to say is yes or no and the dumb cluck writes, "Dont we all make mistakes?" Tha last line reads, "To your knowledge, is he a heavy drinker?" and he replys "I shood judge about 160 to 165 lbs." Believe me when tha chain stores start giving credit this hog slicer can go plumb to hell. I dont think tha Mama wood get so ried over not having a car if those pure dear sweet girl frens of hers wood pull in their necks. Such pleasant quips like a few of them pulled at tha last bridge battle dont help matters much. I overheard a few that went something like this, Norman and I wood of stayed a month longer in Miami but tha firm coodn't spare him any longer. Benny and me are driving to Xcelsior Springs for a few weeks. Milton wrote a ¼ million insurance last week and tha firm is presenting him with a 12 cylinder town car. Solly trades in his car every year about this time. If that tribe of Ubangis aint tha cause of tha Mama's going off her nut I'm a skunks grandmother! If any of youse bank presidents cant afford to run your car any longer I will do paperhanging, wood-chopping, or cock-roach exterminating in exchange.

DUKE BAKRAK.

P. S.—Must be some gas in tha tank.

SONNET LIV.

I watch the cruel strength of him go under
who seeks to tear the body from the breath,
and his wild voice, like sudden summer thunder,
no more can run me through with cries of death.
He is no more to be feared than blossoms falling
from branch to ground, than winds that whine for power,
he is no more to be feared, now his dark voice calling
is less than the minute stolen from the hour.
I say it again: the strength of him is little;
and clear my voice and slow my words and soft
since I have learned his noisy lash is brittle,
have found beneath my heel what leered aloft.
(Oh, keep your courage, heart, and do not hearken
to throats that waver, nor to skies that darken!.

JEANNE DELAMARTER.

SEN. BORAH SAYS if he had five thousand dollars in gold he would hoard it if he wanted to and defy the government to come and get it. Oh, everybody defies the government now and then, but we never heard yet of anybody defying the income tax and getting away with it.

R. H. L.

How to Keep Well By Dr. W. A. Evans

To the limit of space questions pertaining to hygiene and prevention of disease will be answered in this column. Personal replies will be made to inquiries, under proper limitations, when return stamped envelope is inclosed. Dr. Evans will not make diagnoses or prescribe for individual disease.

[Copyright: 1933: By The Chicago Tribune.]

SUMMER DIARRHEA IN BABIES.

As the warm season progresses there will be an increasing number of babies who develop acute attacks of vomiting and diarrhea. This disorder is not entirely dependent on season, climate, or weather, since some cases occur in February as well as in all other months. However, summer heat increases the danger greatly.

The time was when summer was the period of maximum danger to the baby, and the diarrheas were the principal source of danger. Conditions are so much better now that the tendency is to regard the danger as a thing of the past. This is not justified.

There are still many places where the milk is poor, and for that and other reasons, where diarrheas are major dangers. When a baby develops diarrhea and vomiting medical service is necessary. The woman who tries to carry her baby through such perilous waters is quite apt to meet with disaster. However, there are certain things that she must do on her own responsibility, and she can better carry out her physician's directions if she knows the reasons for certain symptoms, what those symptoms signify, the reasons for certain treatment, and how treatment is to be carried out.

The probability is that the baby is in trouble because of something that has been eaten. Therefore, all food should be stopped at once. There is no need of waiting for a physician to do that. The baby will not want to eat and efforts to persuade him do more harm than good. Certainly no food should be given for six hours, and in most cases the starvation interval should be twelve hours.

The food given at the onset of the attack should be assumed to have been the cause of the trouble. Its use should not be resumed for several days, if at all. The baby needs water but he does not need food. An effort to give water should be persisted in with intelligence and ingenuity. If the child is vomiting it is worse than useless to give water by mouth. Rectal injections of mild salt solutions should be given. When the physician arrives he will want to give salt solution into the peritoneum, into a vein, or under the skin. Of these methods, the intraperitoneal method is best but it is difficult to do. The same objection applies to injection into a vein. Injection under the skin is simplest but it is also least effective.

The physician will wash out the stomach. This is a very helpful procedure—in fact, almost a necessary one. In many cases this will stop the vomiting, and after that water can be taken by mouth. If so, it should be given the baby in small drinks at intervals of one-half hour.

The physician, after washing the stomach, may inject into it about two ounces of a suspension of kaolin, 1 part, and water, 2 parts. This is the best remedy to stop diarrhea, and so long as that symptom continues giving food is hazardous.

The best food to begin with is lactic acid skim milk, or lactic acid skim milk powder. In cases that are doing well, some form of sugar can be added to the milk powder on the second day, and some source of vitamins, such as vegetable extracts or carotin, on the third day.

It is not wise to hurry the food taking program.

STAMMERING.

A. J. K. writes: Is stammering and stuttering a hopeless affliction or is it curable? I have done this ever since I learned to speak. I am now 19.

REPLY.

Speech defects can be cured when the sufferer is normal mentally and is willing to devote the time and energy to training and has persistence, patience, and poise. A habit that has been tolerated for so many years is not easily changed, but it can be done.

FRIEND OF THE PEOPLE

Letters to this department must be signed with names and addresses of writers.

SIDEWALK DISPLAYS.

Chicago, April 26.—[Friend of the People.]—My family has owned property in Hyde Park for a number of years. This district has always been able to boast of the condition of its streets. I call your attention to a store on 53d street. This store has a display of its wares on the sidewalk which looks like a municipal market. In addition they throw boxes and papers in the space between their stands and the street as though it were a dump. Can't something be done about this? E. A. P.

Report is made that notice was served on the owner of store complained of to comply with the provisions of the ordinance regulating the display of merchandise on sidewalks. Failing to comply with notice, he was cited into court, but the case was dismissed with the understanding there would be no further violations. However, he has been served with another notice and if conditions are not changed will be cited in court again and no doubt on this occasion will not be treated so leniently.

JOSEPH J. BUTLER,
Superintendent of Streets.

BOND ISSUES.

Chicago, April 20.—[Legal Friend of the People.]—1. Is it possible for the owner of an apartment building to cancel his account in the bank for bonds on his building but not signed by him? 2. Can accounts of other individuals (not the owner) be used for purposes named above if account is transferred or signed over to owner of apartment building? 3. In case these methods are impossible will it be possible to have any or more than one account signed over to the person that has signed the bonds and in that way receive the bonds? 4. If all methods shown are not possible, will you please outline any possible plan of receiving the bonds at less than face value? O. A.

1. Not on the bare facts stated.
2. No.
3. No.
4. Procedure on the bonds depends largely on the wording of the trust indenture.

TRIBUNE LAW DEPARTMENT.

GUARDIAN.

Chicago, April 27.—[Legal Friend of the People.]—1. How could I find out who my administrator is? On April 17, 1917, my mother died and after all expenses were paid there was a balance of $80 left me. I was a minor and [2] they told me my administrator would give me the $80 when I was 21 years old. My insurance company has no records over ten years. L. K.

1. We assume that you mean that you wish to find out who your guardian is.
2. Presumably a guardian was appointed by the court. If you have no data as to the guardianship proceedings, we suggest that as a first step you examine the record of the probate of your mother's estate.

TRIBUNE LAW DEPARTMENT.

FROM THE TRIBUNE'S COLUMNS

40 YEARS AGO TODAY

MAY 1, 1893.

CHICAGO.—As President Cleveland finishes his address at noon today and declares the great World's Columbian Exposition of 1893 duly opened, he will touch an electric key which will start the Allis engine in Machinery hall, the Worthington force pump in the pumping station, and the three fountains which it supplies in front of the Administration building.

THE SUNDAY TRIBUNE of yesterday was as choice as gold in a financial panic and as scarce as sunshiny days this spring. It was the Columbian souvenir edition issued on the eve of the opening of the great exposition, and the person that has one can count himself among the favored inhabitants of the earth. In several places big silver dollars failed to bring forth the desired 48 pages and art supplement, and many suburban residents made trips downtown for extra copies, only to find them all sold and not to be had at any price.

Midway plaisance, paradise of the fakirs and home of the unwashed and otherwise representatives of the nations of the earth, took on added form and color yesterday through the work of a thousand laborers and the spreading to the breezes from Lake Michigan of strange banners and flags. The Cairo contingent, which paid its visit to the "khedive" of the United States, Effendi Grover Cleveland, were objects of especial interest to their countrymen.

The little Javanese were putting the finishing touches to their village and repairing some of the breaks made in their split bamboo fence by inquisitive Americans. The little Javanese dancing girls were there during the afternoon, limbering their toes on the smooth floors.

16 YEARS AGO TODAY

MAY 1, 1917.

WASHINGTON.—Federal investigation of the strike of bakers and drivers in Chicago was decided upon yesterday and two moves were quickly made. Secretary Wilson of the department of labor took up the strike and last night it was announced that Secretary Morrison of the American Federation of Labor had left Washington for Chicago. It was said to be his purpose to back up the pledge made by the labor committee of the advisory commission of the council of national defense that there shall be no industrial strike during the war.

LONDON.—The American tank ship Vacuum, owned by the Vacuum Oil company, was sunk last Thursday, April 26, in the Atlantic. A lieutenant and nine gunners of the United States navy are missing and are believed to have been lost, along with the ship's master and nineteen of the crew. It is thought the small boat bearing these men capsized in the heavy seas. Another boat, containing three naval gunners and seventeen of the crew and the chief mate of the Vacuum, was picked up, and the survivors are being cared for by the Shipwrecked Mariners' society.

WAR SUMMARY—In a powerful attack in the Champagne region the French captured several fortified lines of trenches. Berlin reports the British lost 6,000 men near Oppy in recent fighting. Turkish troops retreated fifteen miles north of Samara, on the Tigris, after a defeat in which they lost 4,000 men. The German Socialist leaders have announced that they are unable to take responsibility for maintenance of peace and order in Germany after today, May day.

LONDON.—A Christiania dispatch to the Daily Mail says that twenty-three Norwegian ships, aggregating 36,000 tons, were sunk by submarines last week. This is a record for Norwegian losses.

FOUR ON THE MARCH

[Guerin Meschino, Milan.]

"Hi! madame, you are going the wrong way!"

VOICE OF THE PEOPLE

Writers should confine themselves to 200 or 300 words. Give full names and addresses. No manuscripts can be returned. Address Voice of the People, The Tribune.

INFLATION.

Chicago, April 28.—The American people at last are confronted by the "new deal gold dollar," a Democratic party product, as shown by the vote in the United States senate: 44 Democrats aided by 8 soviet Republicans. Eleven Democratic senators stood solid with the Republican minority.

When the voters of the northern industrial states wake up to what the southern Democrats have done to northern industries they will understand what the inflation ballyhoo really means to their pocketbooks, with Democratic party money worth so much in trade one day and something else the next day. How can the northern industries manufacture and produce goods on such a fluctuating basis?

The north is on the way down to the ponecake and cotton field levels and a dollar a day wage scales.

The north will be looted by dishonest dollar methods of its cash reserve represented by savings accounts, bank accounts, life insurance, and many other forms of investments. C. H. RAVELL.

SALES TAX TOKENS.

Chicago, April 28.—In Mattoon, Ill., the chamber of commerce has issued tax tokens in denominations of ¼ cent. These tokens can be used in any store in that city for the purpose of paying the sales tax. If you make a 5 cent purchase you pay ¼ cent tax, not 1 cent or 20 per cent, as in some Chicago stores. If you make a 10 cent purchase you pay ½ cent, not 1 cent or 10 per cent, as in almost all Chicago stores. The same system is used in Kankakee and, I assume, in other downstate cities.

Are we to assume that Chicago's Chamber of Commerce is entirely without any desire to see that the purchasing public is treated fairly? That the Chicago Chamber of Commerce is entirely without the initiative shown by downstate cities? That the Chamber of Commerce is controlled by retailers who shortsightedly can't control their desire for more profits? READER.

A SURE MOVE TOWARD RUIN.

Chicago, April 19.—There is more dynamite wrapped up in the proposed legislation which seeks to limit production than in any other measure yet sponsored by the administration.

Who will set these limitations? Who knows what they ought to be? Can any set of statistics, no matter how elaborate, forecast the market for the next twelve months for automobiles, or radios, or pump handles?

Prognostications of that kind are about as trustworthy as are the futile rantings of half-witted soothsayers.

Is some clerk in Washington going to tell Henry Ford how many cars he can make?

If so, advertising as we know it, is doomed. And if advertising goes by the board, what about the publishing business? And what of the printing and engraving industries? Their very existence directly depends upon advertising expenditures. Also, what about our entire system of distribution as now constructed?

Even in an emergency, tinkering with the law of supply and demand is a dangerous operation. Human initiative, like steam, will assert itself.

If we must curb greed by legislation, why not do the crazy trick of taxing big incomes out of existence rather than make this sure move toward ruin?

GLEN BUCK.

FOOLISH TACTICS.

Chicago, April 25.—I am entirely in sympathy with the school teachers' demand for their salary, but why do they so persistently strike at A Century of Progress exposition? Do they know that many of the people working for this organization are taking part of their pay in bonds, and that they, too, have spent many years and dollars preparing for their profession? These same people pay their bills and taxes to support the teachers and do not deserve to be the target of such maliciousness.

What sort of logic brings the teachers to the conclusion that undermining civic achievement and the livelihood of thousands of Chicagoans will improve their chances of payment?

The teachers are perpetrating a great injustice to A Century of Progress and owe an apology. The World's Fair is not financed by the city but by the bondholders and exhibitors, who are entitled to the support of all Chicagoans, and especially those dependent upon the welfare of the city. A. A.

TEACHERS ON PARADE.

Chicago, April 25.—Every one of the teachers who participated in the recent parading should be gracefully retired from the teaching staff. It affords a fine opportunity for the city of Chicago to rid itself of the everlasting trouble makers who have found fault with every administration for the last hundred years. There are more than enough teachers on the waiting list who would gladly take the places of the expelled teachers and at half the pay, and be every bit as qualified as some of those half-wits going down an avenue waving a flag and yelling insulting remarks and interrupting the gentlemen who were actually endeavoring to help them. The idea of discontinuing school immediately and not opening until October is a splendid idea. When one can't afford a certain thing, the best thing to do is to get along without it, and it holds good in this case as well as any other.

EX-TEACHER.

A TAX ON THE POOR.

Chicago, April 25.—My husband hasn't worked for over 18 months, yet I have to pay a sales tax to help the unemployed. I know a lady over 70 years old who has practically nothing to eat and no money. She gets no help from any relief, yet when she is able to get a few cents together to buy something to eat she has to be taxed to help the unemployed. And there are thousands of others in a similar position who are not getting help from any relief. Where is the justice? Those who are fortunate enough to have a job have had their wages cut to a minimum, yet the tax burden is getting heavier.

DISGUSTED CITIZEN.

QUEENS

ARMY TO STAGE GREAT WAR SHOW FOR FAIR CROWDS

Promises Realistic Battles of Land and Air.

Maj. Gen. Frank Parker, commanding the Sixth corps area, announced plans last night for a great military tournament to be held here in June as part of A Century of Progress exposition. All the arms of the United States army will be displayed in action, he said, in a rapid and moving panorama of military tactics and maneuvers.

MAJ. GEN. FRANK PARKER.

The tournament will begin on the night of June 2 in Soldiers' field and will be held every night up to and including the night of June 10. The program of each night will consist of 100 minutes of stirring action staged by the regular army troops. The program will be climaxed by a realistic reproduction of the battle of Cantigny, the first major operation of American forces in France in 1918.

Roaring formations of fighting planes of the air corps will dive toward the stadium in simulation of aerial combat. Anti-aircraft artillery units will swing their searchlight beams through the night sky to pick out enemy raiding planes, and the guns will roar as the searchlights fix on their objective.

The military tournament is the outstanding event in a general plan of participation of the regular army of the Sixth corps area in the Century of Progress, Gen. Parker said.

A model camp for the soldiers is being erected on the lake front in the fair grounds near the foot of 28th street. It will be occupied on May 15 and will be open for inspection daily during the fair. A battalion of infantry, a troop of cavalry, the bands of the Sixth infantry at Jefferson Barracks, Mo., and the 3d Field artillery at Fort Sheridan, a detachment of anti-aircraft artillery and a detachment of field artillery will form the fair unit, with Lieut. Col. Otto L. Brunzell in command.

The Century of Progress military tournament is the third large spectacle staged in Soldiers field under Maj. Gen. Parker. The other two war shows were staged in 1930 and 1932.

A Lovely New Coiffure Will Do Wonders for You!

Our Regular $7.50 Waves

GENUINE Eugene Gabrieleen Frederic's $3

Hollywood Self-Setting $2

PERMANENT WAVES, Reg. $5

CRYSTAL BEAUTY SHOP

5 S. WABASH Room 1212-1214

Dearborn 1872

With Summer Coming Boys Need Plenty of These

MAY SPECIALS IN WASH SUITS

You'll not find values like these every day. Each suit is smartly styled and correctly tailored of fine materials to stand hard wear and many launderings.

Admiral Suit

Double breasted coat with brass buttons, sport blouse and long trousers to delight any real boy. In blue and white. 4 to 10.

Playalls

In gabardine, seersucker or waffle cloth, with fine broadcloth or mesh top sport blouse. Blue, yellow, tan, green, white, 3 to 10.

Of Everfast Poplin

Sleeveless regulation sailor suit in attractive spring shades of green, tan, blue and white of this popular material. 4 to 10.

Linen Sport Style

Tailored in fine linen. White or biscuit or combinations of blue and white, green and white, brown and white. 4 to 10.

Boys Room, Fourth Floor, Also Evanston and Oak Park

MARSHALL FIELD & COMPANY

OUT TODAY FOR MAY...

Our Marfield coat is *swagger* with bell sleeves . . and crepe scarf. White and pastel mixtures. 14-20. $15. *Misses' Coats.*

Pleats are newest . . so the Misses' Marfield, it's a swagger ensemble, has them. Black, navy, brown. 14-20. $22.75. *Misses' Dresses.*

Sixth Floor

MARFIELDS ARE SPORTS

Crocheted Celtagel, very new, very smart, very summery. Made in almost every shade. $5. *Debutante Room.*

A gay linen hat and a saucy Ascot scarf in almost any color you wish. $5.75. *Moderately Priced Room.*

Millinery, Fifth Floor

Read the exclusive MARFIELD *story!*

We were behind the scenes when the Marfields were in the making—and behind the seams, too. We followed the work in progress right through to the last button. First, we hunted down the most interesting new fashions that looked like May in Chicago and Summer at the Fair...and every one so superlative that they seemed to have "Marfield" written all over them. We scrutinized everything—the fabrics—the seams—the belts—the lingerie touches. We are tyrants when it comes to hidden details. Then we gave them all the final once-over before sewing in the label that tells the whole story in one word—"Marfield"

FASHION SHOW TODAY—12:30 TO 2
WALNUT GRILL—SEVENTH FLOOR

Marfields Are Also in the Evanston and Oak Park Stores

One of those two-piece outfits every woman wants. Washable crepe — white, blue, flesh, maize. 33-44. $17.50. *Women's Moderately Priced.*

Our newest swagger ensemble . . a tucked sheer! Typically a Marfield. Black, navy, beige, brown. 12-20. $29.75. *Better Misses.*

Sixth Floor

Rough crepe jacket dress in brightly colored prints. Blue, brown, red. 14-20. $9.85. *Utility Dresses—Fifth Floor.*

The Marfield of String. It's delightful for now . . grand for golf or spectator sports. Blue, green, rose. 14-20. $13.75. *Sports Room, Sixth Floor.*

Double breasted silk crepe blouse with hand rolled and tucked revers. Dusty pink, dawn blue, white. 33-44. $4.75. *Blouses, Sixth Floor.*

Our Marfield gown is an old-fashioned print with perky ruffles over the shoulders. White, blue, tearose. $3.15. *Lingerie—Fifth Floor.*

Right—
Two-piece afternoon suit of pebbly sheer . . . swagger coat and Roman striped scarf. Pink, beige, gray, blue. 11 to 17. $17.50. *Petite Miss.*

Far Right—
Three-piece crepe suit in white . . a polka dot blouse in red or blue. Just the thing for graduation (with a white blouse). Ages 12-15. $10.75. *Young Moderns' Corner.*

Sixth Floor

Dotted net negligee over crepe with a delightful ribbon sash. Ecru, tearose, powder blue, sea-green. $8.95. *Negligee—Fifth Floor.*

MARSHALL FIELD & COMPANY

THEFTS RESULT IN BOOST IN AUTO INSURANCE RATES

Hope Seen in Certificate of Title Plan.

Automobiles stolen, 109; recovered, 71; stripped, 7 [from police records for the twenty-four hour period ending at midnight, Saturday].

Due to the operations of auto thieves in Chicago the 200 stock fire insurance companies writing auto theft policies here have just been compelled to boost their rates 25 to 100 per cent, depending on the make of car.

Lifting of the rates to a scale which is double or in some cases triple that in other cities of comparable size is the result of a condition which the underwriters foresaw many months ago when the auto thieves and strippers joined up with unscrupulous dealers in second hand cars and parts, according to J. W. Burden, superintendent of the Hartford Fire Insurance company, chairman of the joint committee of underwriters fighting the auto theft racket.

See Hope in Title Plan.

One hope for a curb on the auto thieves and their allies among the car dealers, according to Mr. Burden, lies in the so-called "certificate of title" bill, on which the state house and senate are to put finishing touches this week for signature by Gov. Horner. The bill, attempting to surround automobile ownership with the same safeguards as real estate, would compel every car owner to carry a certificate of title, certified by the secretary of state, and re-certified each time the car changes hands.

If the measure proves effective a reduction of insurance rates commensurate with the degree of success will be gained, according to Mr. Burden. Registration provisions of the bill, however, do not go into force until next Jan. 1, when new license plates are issued.

Prices to Go Upward.

Mr. Burden quoted the new rates on three best selling makes of cars in the low priced, medium priced, higher priced, and luxury classes, for each $100 of insurance carried as follows:

LOW PRICED.		HIGHER PRICED.	
Car A	$5.93	Car A	$4.18
Car B	9.73	Car B	4.48
Car C	7.04	Car C	9.68
MEDIUM PRICED.		**LUXURY.**	
Car A	$5.00	Car A	$1.93
Car B	5.09	Car B	2.14
Car C	6.67	Car C	3.20

"As the tables indicate, the small car owner is paying the higher bill," Mr. Burden said. "There has been comparatively little increase on higher priced cars, most of which are kept in garages and many of which are driven by chauffeurs. It is the low priced cars that the thieves pick, these being easiest to strip for disposal of the parts."

Dealers Under Inspection.

One of the most formidable provisions in the new certificate of ownership bill, according to Henry Barrett Chamberlin of the Chicago Crime commission, one of the sponsors, is that placing dealers in used cars and accessories under the same police inspection as are pawn shops.

These dealers would be required to admit police at any time on demand, keep a record of daily purchases and sales, and be held responsible for identification of the seller with whom they deal. Records of sales and purchases would be collected nightly by police and the numbers of the cars or parts filed for reference by insurance companies in case of theft.

An ordinance along similar lines was enacted by the city council in 1931, according to Mr. Burden, but enforcement was neglected by the police until a few weeks ago.

103 Year Old Kentucky Man Dies at His Home

London, Ky., April 30.—(AP)—Pete McCann, whose relatives said he was 103 years old, died today at his home at Pittsburg, two miles from here.

Imported

WALSHEIM BEER

WALSHEIM BRAUEREI, of Walsheim, Bavaria, American Sales Office, 419 Fourth Avenue, New York City, announces the appointment of Otto Schmidt Products Co., 1229 South Wabash Avenue, as Distributor for the Chicago Territory.

WALSHEIM
DAS BIER DER KENNER

Months of aging have made Walsheim fit for the most critical American tastes. Walsheim beer, long popular throughout Continental Europe and the colonies, will be demanded by the discriminating.

Orders will be filled promptly by Hotels, Restaurants or local distributors. If unable to secure phone direct to

Otto Schmidt Products Co.
1229 South Wabash Ave., Chicago, Ill.
Calumet 4230

PONTIFF BLESSES FOUNDER OF GOOD SHEPHERD ORDER

VATICAN CITY, April 30.—(AP)—Many cardinals and high prelates together with thousands of the faithful attended the beatification in St. Peter's this morning of venerable Mary Euphrasia Pelletier, founder of the Sisters of the Good Shepherd. This order has branches in 41 cities of the United States devoted to caring for and protecting young girls.

This afternoon Pope Pius went to St. Peter's with the cardinals to venerate the new blessed. He knelt for some minutes before a large portrait of the French religious worker and prayed. Then he assisted at benediction of the Blessed Sacrament and finally imparted the apostolic blessing.

The beatification today placed the church's solemn approval on a life which had its stormy moments. Mary Pelletier, born in 1796 at Noirmoutier, France, joined the Order of Our Lady of Charity of the Refuge at the age of 18. Some years later she was superior at the house at Tours and founded the chapter of Angers. She then felt that the Angers chapter should be the mother house of the whole order and petitioned the pope to this effect. Instead a new order was sanctioned and became more numerous than her former order.

Mad Elephant Attacks Munich Zoo Head and Aid

MUNICH, Germany, April 30.—(AP)—A bull elephant that suddenly broke loose today in the Munich Zoölogical garden attacked the director of the zoo, Heinz Heck, and an attendant, tossing both into the air. Heck suffered concussion of the brain and two rib fractures, while the attendant was severly hurt about the head.

ILLINOIS DAIRY FARMERS HEAR MILK POOL CHIEF

Nearly 1,100 dairy farmers of McHenry county crowded the hall of St. Mary's academy at Woodstock yesterday to hear Walter Singler, president of the Wisconsin Milk Pool association, talk on national problems.

Singler declared the time was ripe for a national organization of dairy farmers. He insisted farmers should be paid for their products on a cost production basis.

The Wisconsin milk pool chief also discussed the proposed national farmer strike which tentatively has been set for May 10 or 13. A conference of midwest farm leaders on the strike will be held in Des Moines Wednesday and Thursday under the direction of Milo Reno, president of the National Farm Holiday association.

BANKER SUICIDE WHEN REOPENED BANK IS CLOSED

Rushville, Ind., April 30.—[Special.]—Jasper D. Case, 78 year old banker, committed suicide today at his home by shooting himself. He was vice president of the American National Bank of Rushville, which was opened as a class A bank without restrictions after the moratorium, and was closed a week ago yesterday. He was president of other small banks in the county.

Mr. Case was considered quite wealthy. He was a large land owner and a former lumber dealer. Recently it was said he was a heavy borrower at the American National bank of which Robert A. Innis is president.

No reason was given for the closing of this bank. When it opened J. L. Sanders, national bank examiner, remained here at the bank and then without warning ordered it closed. The controller of the currency appointed John S. Russell of Greensburg, Ind., as receiver.

It was said the American National had borrowed $135,000 from the Federal Reserve bank at Chicago, but whether or not it had requested other financial assistance from the government and was refused is not known.

Oklahoma Repeals State Auto Speed Limit Law

Oklahoma City, Okla., April 30.—(AP)—You can go 70 miles an hour on Oklahoma's highways now and grin at motor police, but you may be arrested for poking along at 15 miles an hour in heavy traffic. The state's new motor vehicle law, repealing the 45-mile speed limit, declares motorists shall drive "at a careful and prudent speed not greater than nor less than is reasonable and proper."

HUNT BANDITS WHO SHOT WIFE OF CICERO CHIEF

The county highway police were searching yesterday for the bandits who late Saturday night shot Mrs. Tillie Raleigh, wife of Fire Commissioner John Raleigh of Cicero, and also wounded John O'Brien, chauffeur for the Raleighs. Mrs. Raleigh's wrist was broken by a bullet which first hit O'Brien's wrist watch and then struck her. O'Brien's wound was only a scratch.

The shooting occurred in the Lilac grill, a roadhouse at 22d street and Wolf road, Hillside. The Raleighs, who live at 2307 South 52d avenue, Cicero, were dining when the robbers entered. Among those robbed was Police Chief George Wahlstedt of Westchester, whose gun was taken. About $100 had been taken from the cash register and from patrons.

Grows Hair

With a new scientific discovery the Trichologists of the DAREEN HAIR AND SCALP INSTITUTE at 64 E. Jackson Blvd. are growing hair on baldheaded men and women going bald. The tremendous importance of this work to the long suffering victims of hair loss cannot be over-estimated. Consultation is free but application for treatment should be filed immediately for early attention.

THE ENTIRE CLEVELAND MARKET

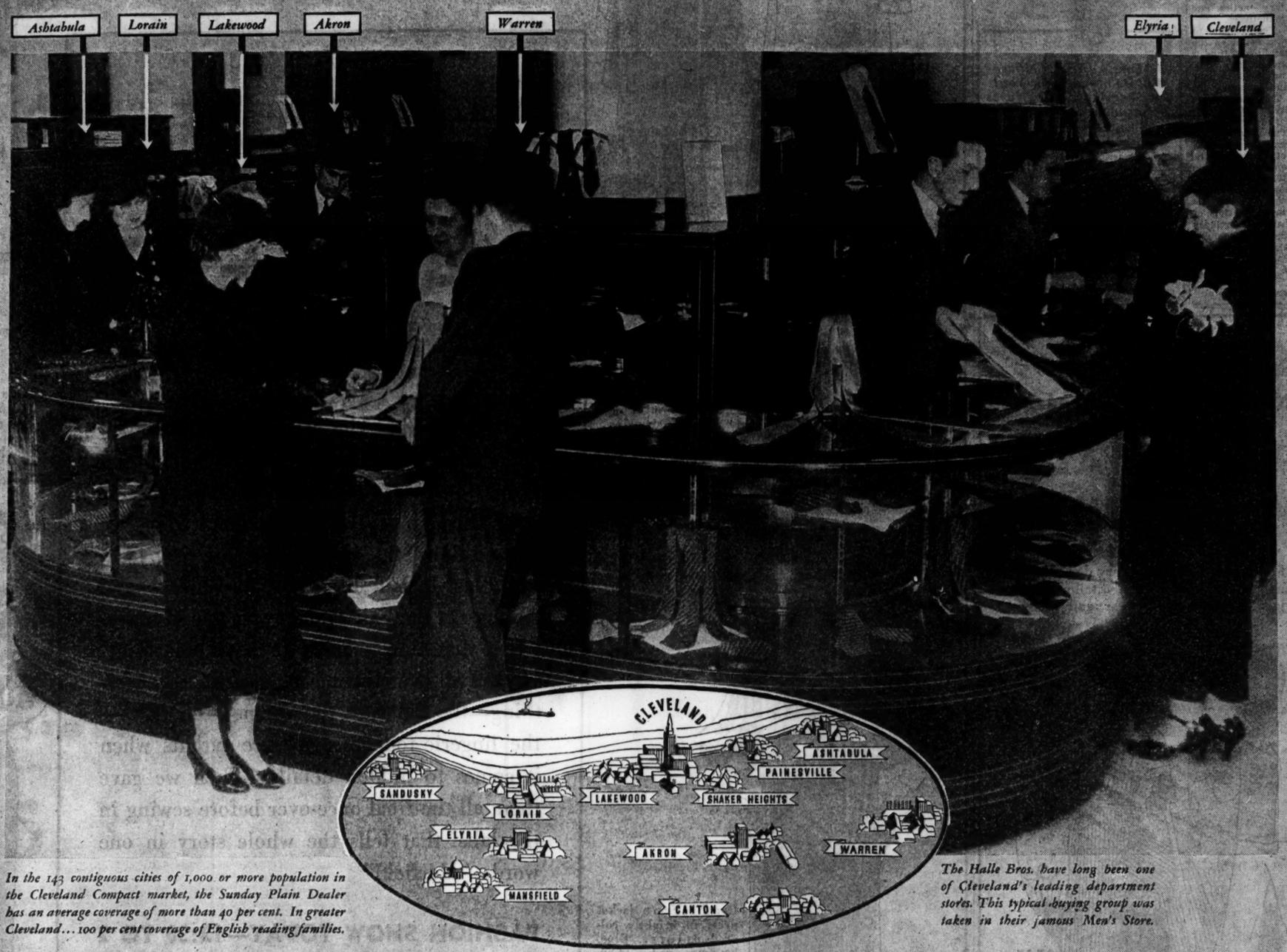

In the 143 contiguous cities of 1,000 or more population in the Cleveland Compact market, the Sunday Plain Dealer has an average coverage of more than 40 per cent. In greater Cleveland... 100 per cent coverage of English reading families.

The Halle Bros. have long been one of Cleveland's leading department stores. This typical buying group was taken in their famous Men's Store.

RESPONDS TO THIS *one* SALES INFLUENCE

Duplication of advertising effort is always a costly process.

In Cleveland you escape this added expense by using the Plain Dealer. Here is a medium that is unique. It reaches and influences a section three million lives strong. It leads this vast audience in what it thinks and does and buys.

Cleveland, as a city, is the buying hub of this greater compact market. Women and men for scores of miles around come daily to shop and buy in Cleveland. Any Cleveland Department Store will confirm this. There's only one rapid and certain way to reach this buying group—use the Plain Dealer.

The primary reason why the Cleveland compact market can be sold so economically and quickly, is that it is a *one* newspaper market in the strictest sense of the word. Every morning, it looks to just *one* newspaper—the Cleveland Plain Dealer—for business and buying guidance. And the same thing is now true on Sunday—the Sunday Plain Dealer is the only Sunday newspaper in the Cleveland area, just as the daily Plain Dealer is the only morning newspaper in this market.

Here is market coverage with all possibility of duplication eliminated. When you are in the Plain Dealer you exert a direct sales influence that closes all the gaps between manufacturer, merchant and customer. Any Cleveland merchant will tell you that it is the Plain Dealer that brings his best customers to his store.

The conclusive facts of the Cleveland situation, repeatedly established by independent surveys, comprise the most pertinent information you can have in making any sales drive for the Cleveland market. Just say the word—by letter or wire—and they will be placed on your desk at once.

SELL WITH . . . COLOR

The Plain Dealer has it. Brilliant, smashing color that catches the eye and sells the goods. Advertisers are turning to color to quickly secure distribution and to economically sell their product.

The Sunday Plain Dealer has a beautiful distinctive magazine section. This enables the advertiser to make full use of color at a time when the impetus of striking color advertising is the greatest force that can be applied to the actual creation of sales. Write for full information.

Every English reading family is reached in greater Cleveland without duplication, by the Sunday Plain Dealer.

The cost of color is remarkably low, and excellent positions are still available. Reserve future space now. Sample pages and rates will be promptly sent to all advertisers seeking better results in Cleveland.

Newspapers Can Sell Your Merchandise NOW!

CLEVELAND PLAIN DEALER

NEW YORK CITY
John B. Woodward, Inc.
110 East 42nd Street

CHICAGO, ILL.
John B. Woodward, Inc.
360 N. Michigan Blvd.

"Enough If You Use It Enough"

DETROIT, MICH.
John B. Woodward, Inc.
6-255 General Motors Bldg.

SAN FRANCISCO, CAL.
John B. Woodward, Inc.
Monadnock Bldg.

EIGHT ALDERMEN RATED PERFECT ON ATTENDANCE

Service Record Set Over Two Year Period.

Eight aldermen, or 16 per cent of the city council membership, attended every meeting of committees of which they are members during the two year term of the council completed early last month. Their records were revealed in the semi-annual attendance report sent to the council by City Clerk Brady.

The aldermen who make it a point not to miss a committee session were David L. Sutton [8th], William A. Rowan [10th], Frank J. Corr [17th], James B. Bowler [25th], Thomas J. Terrell [29th], James C. Moreland [41st], James B. Waller [43d], and John A. Mussen [48th]. All except Waller were reëlected to the council for another two year term.

Six Score for 18 Months.

There were six councilmen whose attendance was marked perfect during the last 18 months. They were Walter W. Morris [18th], O. E. Northrup [19th], John Toman [23d], Frank A. Sloan [26th], George A. Williston [49th] and James R. Quinn [50th]. Morris and Sloan were defeated at the recent aldermanic elections.

Clerk Brady's report gives attendance marks of 100 to 35 aldermen for the five and one half months' period between Oct. 18, 1932, and March 31, 1933. Last October his report showed that 40 aldermen had not missed a single committee meeting during the period April 1 to Oct. 17, 1932. During the six months' period prior to April 1, 1932, only 14 aldermen were credited with perfect attendance, and for the period, April 1, 1931, to Sept. 31, 1931, only 8 aldermen achieved the high record.

Figures on Attendance.

The attendance figures for the aldermen for the period, Oct. 18, 1932 to March 31, 1933, follow:

Ward. Name.	Meetings.	Present.	Absent.	Per cent.
1—Coughlin	12	12	0	100
2—Anderson	6	5	1	83.3
3—Jackson	22	22	0	100
4—Cronson	18	16	2	88.9
5—Schreiber	3	3	0	100
6—Healy	3	3	0	100
7—Hodes	6	6	0	100
8—Sutton	5	5	0	100
9—Govier	15	4	11	26.7
10—Rowan	16	16	0	100
11—Wilson	25	25	0	100
12—Hartnett	17	17	0	100
13—Doyle	13	7	6	53.8
14—O'Grady	8	8	0	100
15—Kovarik	0	0	0	.....
16—Moran	17	17	0	100
17—Corr	8	8	0	100
18—Morris	3	3	0	100
19—Northrup	5	5	0	100
20—Pacelli	13	12	1	92.3
21—Lagodny	11	11	0	100
22—Sonnenschein	15	11	4	72.7
23—Toman	17	17	0	100
24—Arvey	12	11	1	88.9
25—Bowler	12	12	0	100
26—Sloan	9	9	0	100
27—Leahy	14	12	2	85.7
28—Kelly	6	6	0	100
29—Terrell	8	8	0	100
30—Clark	12	12	0	100
31—Konkowski	7	6	1	83.3
32—Smith	15	7	8	58.3
33—Kostenkowski	3	3	0	100
34—Keane	11	11	0	100
35—Porten	8	8	0	100
36—Robinson	8	8	0	100
37—Mills	6	6	0	100
38—Landmesser	16	11	5	76.9
39—Orlikoski	5	5	0	100
40—Ross	18	16	2	86.7
41—Moreland	7	7	0	100
42—Crowe	20	19	1	94.1
43—Waller	6	6	0	100
44—Loescher	5	5	0	100
45—Feigenbutz	10	10	0	100
46—Nelson	21	15	6	71.4
47—Hoellen	15	15	0	100
48—Mussen	9	9	0	100
49—Williston	1	1	0	100
50—Quinn	8	8	0	100

Illness Chief Excuse.

Illness ranks highest as the excuse given by the aldermen for nonattendance. Ald. Joseph Higgins Smith did not run for reëlection last February because illness had kept him away from the council continually, and Ald. Thomas A. Doyle also has been ill frequently. Sheldon W. Govier, who had the poorest record, was elected clerk of the Appellate court last November, and reported that his duties there kept him from committee sessions. Nelson, Ross, Sonnenschein and Cronson reported illness as the cause of several absences.

The attendance record will be kept by Clerk Brady during the two year term of the new council.

MARK 67TH ANNIVERSARY TODAY

Mr. and Mrs. Mortimer B. Mills, 431 North Long avenue, who will celebrate their 67th wedding anniversary today.

WED 67 YEARS; 30 OF FAMILY TO HELP CELEBRATE

Sixty-seven years of married life will be celebrated today by Mr. and Mrs. Mortimer B. Mills at their home, 431 North Long avenue. Three surviving children of their family of thirteen will be on hand for the reception this afternoon, together with thirteen grandchildren and fourteen great-grandchildren. Mr. Mills, who is 88 years old, and was born in Canada, is an inventor who has to his credit 400 patents on mechanical devices of many kinds. He still is active. Mrs. Mills is 83 and two years ago was on the honor roll of THE TRIBUNE'S annual garden competition. She was born in De Witt, Ia. The couple were married at De Witt in 1866.

7 Killed, 2 Injured in Pit Explosion in Germany

ESSEN, Germany, April 30.—(AP)—Seven miners were killed and two were injured today in a firedamp explosion at the Matthias Stinnes coal pit near Carnap.

TEN GO ON TRIAL AT PEORIA TODAY ON KIDNAPING CHARGE

Peoria, Ill., April 30.—[Special.]—First test of the new federal kidnaping laws, passed following the abduction and slaying of the son of Col. Charles A. Lindbergh, will be made in the trial of 10 alleged kidnapers scheduled to start tomorrow in United States district court here.

The defendants are Frank Delbono, Joe Varsalona, Carl Delbono, Wesley E. Pritchett, and John Siciliano, all of Chicago; Mike Talarico and Victor Ciesielski, both of Davenport, Ia.; Dan Zook, East Moline; Frank L. "Fat" Smith, Rock Island, and Vincent Burman, Spring Valley, Ill.

They are charged with attempting through ransom letters to extort large sums of money from Adhemar Huughe, East Moline, and Fred Defilippi, Spring Valley, who were kidnaped last year.

MOVING TO SHOW DECLINE TODAY, SAY REALTY MEN

Today is one of the traditional semi-annual moving days. A few families transported their household possessions to new homes yesterday to avoid today's rush. Experts estimate that the day's press will not be so great as that of previous years, because landlords made attractive propositions to retain most tenants who contemplated moving and also many leases drawn in the last few years have set other expiration dates than April 30 or Sept. 30.

Real estate men said that most of the shifting will be done by families which have been doubled up with relatives and friends. These will find the cost of moving the same. The standard scale is $5 an hour for loading and unloading where two men are employed and $1 a mile for distance covered between homes. The Movers' Association of Chicago will meet May 12 to consider a reduction of the scale.

School children packed their books as the annual spring vacation ended.

Dispatch Bearer on Flagship of Admiral Farragut Dies

New York, April 30.—[Special.]—Henry J. Kearny, who was dispatch bearer on board Admiral Farragut's flagship Hartford in the battle of Mobile bay, died today of heart disease at his home in Jersey City. He was 82 years old.

BILLY STONE

THRILLING VALUES IN BILLY STONE COATS

Exclusive Fashions at Record Low Prices

$15 $25

See them today! One glance will prove that they're the smartest Coats in town. Their trimmings of Genuine Ermine, Kolinsky, Fox, Wolf and Galyak are usually found on much more expensive Coats.

4 BILLY STONE SHOPS

LOOP—63-65 EAST MADISON ST.

*LOGAN SQ. 3137 LOGAN BLVD. *NORTH SIDE 643 DIVERSEY PKWY. *WEST SIDE 4113 W. MADISON

*Open Tuesday, Thursday and Saturday Nights

EXAMINATION WITHOUT CHARGE

The "Delta"

Complete with FINEST TORIC LENSES

Open Till 9 P. M.

Style, comfort and simplicity are combined in these beautiful white gold filled spectacles, fitted for near or far vision. Sixty other styles at $5 to $20.

SCHULTE

17 W. Madison 133 W. Madison 136 N. State 139 S. State 118 S. Dearborn

Smart Women Will Wear

Sables! . . . . Silver Foxes!

Large, Full, Silky Skins!

Regal! . . Luxurious!

Furs of this quality are most unusual at this price. Beautiful silver foxes, two-skin natural Hudson Bay sables, or two-skin blended Hudson Bay sables. At only $49.50

DAVIS—FOURTH FLOOR—SOUTH.

"SNUGS"

Seamless! Boneless! Invisible! Inexpensive!

$1.95

"Figure lines must be smooth but softly molded to successfully wear the smart, youthful gowns," say fashion authorities.

So we offer this "Snugs" girdle—a new creation by Carter—knitted to fit the form.

Sizes 24 to 30

DAVIS—THIRD FLOOR—NORTH.

These Exciting New

Bright Frocks

Sheers! Prints! Exquisite Pastels!

Styles That Will Flourish Right Through the Summer!

Such Good Buys at . . . $10

There are street dresses, afternoon dresses and dinner gowns . . . also two piece swagger suits . . . three piece jacket dresses . . . prints and pastels with detachable capes; others with jackets.

The style illustrated is a washable pastel. Sleeveless frock and a new box jacket with long full sleeves. Sizes 14 to 20, at $10

Sizes for Misses, Women and Little Women

DAVIS—FOURTH FLOOR—SOUTH.

Forstmann's 'Louisette'

Sheer Coats

Yes! They're wool—such fine wool—and transparent—yet with the drapey body of a heavier cloth.

Feathery in weight, hence its undeniable popularity this season. Beautiful, yet serviceable. One of the most beautiful light weight fabrics that we have seen in many seasons.

$29.50

Strikingly chic and new! New shoulders! New sleeves! New necklines! And this beautiful new fabric!

Perfect for Daytime—Formal Enough for Evening!

The style that's illustrated—(isn't it charming?)—is just one of five outstandingly new designs presented in correct, classic black. All luxuriously lined with black satin.

Forstmann's Louisette Sheer in Black

Sizes 12 to 38

DAVIS—FOURTH FLOOR—SOUTH.

Make Your Feminine Skill Pay You Money! Enter Our Sunlight Yarn

Contest of Knitting and Crocheting

$100 in Cash Prizes

The contest begins today and ends June 26. Come to our Fancy Goods Department for full details about the contest.

DAVIS—EIGHTH FLOOR—NORTH

SALE!

Untrimmed Hats of Stitched Fabric

At a Remarkably Low Price!

At last! You can get just the kind of an individual hat you want. Get one of these very good-looking untrimmed, stitched fabric hats—buy your trimmings here and we'll put them on for you—free of charge.

Ten Styles! . . . Eight Colors Including WHITE! . . . Head-sizes 21½, 22, 22½, 23 and 23½!

$1.74

DAVIS—FOURTH FLOOR—NORTH.

THE DAVIS COMPANY

State, Jackson, Van Buren ★★★ *The Store of Service, Quality and Low Prices* ★★★ *Telephone: Wabash 9800*

YOU CAN GET THEM HERE! . . .

"PECHGLO"

Undies by vanity fair

Delectable bits of femininity deftly fashioned to enhance the figure. The fashionable form-fitting frocks demand form-fitting undies like these.

So Modestly Priced You Can Have a Variety!

Above at extreme right—Cee Wee pantie with crocheted elastic top. Sizes 8 or 9, $1.50. Sizes 5, 6, 7..... $1.25

Above at left—Bandee bloomer with taped yoke front, elastic back. Sizes 8 or 9, $1.25. Sizes 5, 6, 7..... $1.00

Immediately at right—Pechglo Onesall with double fabric bandeau, step-in bottom. Sizes 32 to 38..... $2.00

AND MANY OTHERS

DAVIS—THIRD FLOOR—NORTH.

What Is "Pechglo"?

It's a luxurious, soft fabric of pure silk combined with a special synthetic fibre for increased durability. You'll love its dull, soft finish. It's flexible to fit individual requirements . . . essentially feminine in texture . . . it just loves to be laundered and if you're in a hurry you don't need to iron it.

THE DAVIS COMPANY

State, Jackson, Van Buren *The Store of Service, Quality and Low Price* *Telephone: Wabash 9800*

RUSSIA WARNS JAPAN TO GO EASY IN RAILWAY ROW

Manchukuo Claims Soviet Doesn't Own Road.

MOSCOW, April 30. — (AP) — The months long dispute between Russia and Manchukuo over the jointly operated Chinese Eastern railway, took on a more serious turn tonight with the publication of a communique in which Li Shao-keng, Manchukuoan chairman of the railway board, openly challenged Russia's claim to ownership of the C. E. R.

In reply, M. Kuznetzoff, soviet vice chairman of the board, declared it was a "direct lie" that the soviet authorities were holding locomotives belonging to the railroad without authorization in soviet territory. This question has been one of the points at issue between the joint operators of the line.

The counter-claim was advanced by the soviet representative on the directorate that such action represents "a direct attempt to break the Peiping-Mukden agreements" governing operations of the road.

Russian Issues Warning.

A warning was issued by the Russian representative that "any attempt to destroy the force of the Peiping-Mukden agreements disturbs the international status on which the management of the Chinese Eastern railway is based." He demanded that the normal activities of the road be restored and that "further attempts to break those agreements" be stopped.

Replying to statements made by Kuznetzoff in a letter April 23, in which the soviet representative charged that Manchurian authorities had committed violent acts aimed at undermining the functions of the line and that Manchurian representatives on the board had failed to take measures to protect the railroad's interests, the Manchukuo director declared that "your interpretation that the C. E. R. belongs to the soviet union has no juridical basis." Li further questioned the validity of the Peiping and Mukden treaties in 1924, establishing the joint Russo-Chinese administration of the road.

Attempts to Break Agreements.

Protesting that "a year after I have explained the soviet position in this matter, the question of cars and locomotives is suddenly raised by Manchukuo," the Russian, Kuznetzoff, declared. "They have done it intentionally as a pretext for ignoring the Peiping and Mukden agreements.

"I must press now for a quick and special agreement for uninterrupted communication between the C. E. R. and the railroads of the U. S. S. R. By denying the right of transit to soviet traffic over the C. E. R. it is evident Manchukuo attaches little importance to the C. E. R.'s obligations. I must in reply inform you very categorically and firmly that neither I nor you are empowered to break agreements and contracts, and that both sides must carry out the Peiping-Mukden treaties.

"Finally, I must call to your serious attention that attempts to destroy the effectiveness of these agreements by such statements as those denying the proprietorship of the U. S. S. R. over the C. E. R., and denying our rights of transit over the C. E. R. by breaking the connection with soviet railroads, you are breaking the international status on which the management of the C. E. R. must be based."

MISSING KANSAS SCHOOL GIRL IS FOUND SLAIN

(Picture on back page.)

Bonner Springs, Kas., April 30.—(AP)—Her neck bound tightly with her own jumping rope, the body of 6-year-old Nadine Vogel Love of Kansas City, Kns., was found in a clump of woods a mile north of Bonner Springs today.

The girl disappeared April 20 while en route to her home from school. She was a first grade pupil.

The body was found by three men hunting mushrooms.

Dr. E. D. Williams, Wyandotte county coroner, said he believed the child was the victim of a degenerate.

Estimating she had been dead 10 days, Dr. Williams said indications were her assailant had attacked her. Death, he said, probably resulted from strangulation.

He said the condition of the child's clothing and tracks left in the leaves scattered over the ground nearby indicated she had been dragged at the end of the rope a distance of 40 feet.

CITY EMPLOYES RETIRE.

Bloomington, Ill., April 30.—[Special.]—James Morrisey and Louis H. Browning, veteran Bloomington firemen, ended their terms of service of 52 and 45 years respectively today. Effective tomorrow they are on the retired list.

NOTHING SHORT OF EXTRAORDINARY!

32 Piece Service For Six

$1.95

COLORFUL designs are very effective against the ivory background. The borders are smartly embossed.

China, Seventh Floor.

CARSON PIRIE SCOTT & CO

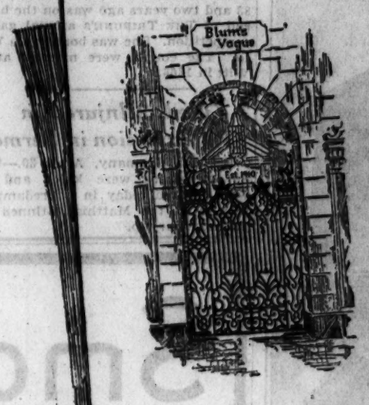

Paris
4 RUE MARTEL

Blum's - Incorporated
OPERATING
Blum's-Vogue
630 South Michigan Avenue
Blum's-North
920 North Michigan Avenue
HARRISON 9340
Chicago Illinois

April 15, 1933.

Mr. W. E. Macfarlane, Business Manager,
The Chicago Tribune,
Chicago, Illinois.

My dear Mr. Macfarlane:

On April second, we launched a campaign in the Tribune based on the theme that "Cost need no longer deny you the distinction of Blum's fashions." Full pages appeared on April second and ninth, supplemented with a number of other advertisements in your paper.

I can tell you now, two weeks after our first full page, that this campaign is most successful and will be continued. Since April second our unit sales of wearing apparel are up exactly 29% over the same period a year ago. We doubled the number of new charge accounts opened and dollar volume shows a very satisfactory increase.

These facts confirm once more what every advertising test in our 23-year history has always shown. The Tribune is the one, outstanding medium in Chicago for Blum's.

I invite you to come down and see for yourself the number of women now shopping at Blum's!

Very cordially,

HHB:sa

"THE TRIBUNE IS THE ONE, OUTSTANDING MEDIUM FOR Blum's"

THIS letter from one of Chicago's foremost retailers in women's wear is Mr. Blum's way of expressing a fact well known to Chicago retailers as a group.

During the first three months of this year, retail advertisers used 165,549 more lines of advertising in the Chicago Tribune than they used in any other Chicago newspaper.

The Chicago Tribune, with its 52% coverage of all the families of Chicago and suburbs, today is delivering *alone* practically all of the buying power in this metropolitan market.

If you want to increase sales at a profit, ask a Tribune representative to help you work out a program of advertising to take advantage of the sales making power of the Tribune.

Chicago Tribune
THE WORLD'S GREATEST NEWSPAPER
FIRST IN CIRCULATION—FIRST IN ADVERTISING—FIRST IN RESULTS

"The Old Order

of relationship between government and business was regulatory. Government saw to it that business *did not* do certain things which were contrary to public interest. It was a negative relationship.

"The New Order will be different. Government will not act merely as a policeman. It will force business to do things.

"Private business will continue to be our economic mainstay. Government will do an increasing share of banking. This means that government bonds will occupy a bigger part of the investment picture.

"You, as a business man, will not have the same degree of individual freedom as in the past. You will be compelled to play ball more closely with others in your line. Business will acquire more of the service motive.

"The reason for getting in tune with the new order lies in the probability that you will get along better, perhaps even make more money, than if you continue to follow the old rules."

—*From an article "What's Ahead in Washington" in the May number of Nation's Business.*

Other articles—a dozen of them, in this number—help clear up the business man's bewilderment: A review of the most exciting month Washington has had since war times, "Business Cards in the New Deal"; an interpretation of the Allegheny Coals Case, which may have a significant effect upon combinations and mergers.

NATION'S BUSINESS, at the focal point of all this action, interprets for you the exciting news in your daily paper as it affects your business. You cannot make your plans unless you understand what is taking place.

25 cents a copy on newsstands . . . or $7.50 for three years by mail.

Read these timely articles in the May issue of NATION'S BUSINESS, now on the newsstands...

New Tools for the War Against Decay

Insuring the Life of a Business

Merchants Who Are Making Good

The Cost of "Backstairs Buying"

EDITORIAL *vigor insures results for Nation's Business advertisers. No other publication is as widely read by business leaders.*

NATION'S BUSINESS

Published Monthly at Washington by the Chamber of Commerce of the United States

MERLE THORPE, Editor

MORE THAN A QUARTER MILLION CIRCULATION

What's New in Chicago Shops?
Rhea Seeger Tells You Every Day

Chicago Daily Tribune

THE WORLD'S GREATEST NEWSPAPER

Ripley Offers a Brain Teaser
Each Day in Minute Mysteries

MONDAY, MAY 1, 1933.

Garbo Returns with a Wave for Film Fans

Lands at San Diego; Poses for Photographers.

San Diego, Cal., April 30.—(AP)—Greta Garbo returned to America today to resume her work in the films and, with a wave of her hand to several scores of fans who had arisen at dawn to see her ship dock, she said she was glad to be back.

Tanned by the wind and the sun on the long trip from Gothenburg aboard the Annie Johnson, combination freight and passenger vessel, the actress disembarked here to motor to Hollywood with Mrs. Salka Viertel, wife of a film director.

Miss Garbo left the film capital last July to sail from New York for a trip to her native Sweden without saying whether she would return. Leaving her plans as indefinite today as they were then, she parried a query as to how long she would remain here with:

"I don't know. One never knows what tomorrow will bring, does one?"

The actress, shy of the curious, was the first to leave the Swedish vessel when it docked. She stopped between gangplank and motor car only long enough to pass a word with newspapermen, pose for photographers and say good-by in the husky voice familiar to millions of screen fans, to her companions on the trip.

That, however, was far more than the Garbo of last year was wont to do. The Garbo mystery, if not exploded, at least was cracked with her return from abroad. She appeared nervous.

The nervousness, said Capt. C. O. Holmberg, master of the ship, was not feigned.

"Miss Garbo," he said, "was just like any other passenger on the trip. In fact, she was the easiest to do with of any aboard, but she became nervous yesterday. I think she was afraid of the crowd which she knew would be waiting here. It was the same at every port we visited. She is shy.

"By the way," the captain added, "Miss Garbo is an excellent sailor. She was the only passenger who was not seasick at all."

The Annie Johnson left Gothenburg at midnight March 25. Capt. Holmberg said only two friends accompanied the actress to the ship. There were less than a half-dozen first class passengers on the trip.

George Wingett, a young Englishman who boarded the boat at Antwerp for Los Angeles, said Miss Garbo set a new fashion in shipboard attire.

"She wore shorts and a sweater in tropical waters," he said, "and yesterday, when it was cold and rainy, she wore dungarees.

Miss Garbo had the run of the ship, being the only passenger allowed on the bridge.

Miss Garbo is to begin work on a new film next week. She did not talk of her work to any of her fellow passengers.

Jacob Schwartz Honorary Head of Jewish Union

Jacob W. Schwartz was elected honorary president of the Union of Jewish Fraternal Orders of Illinois yesterday at the annual meeting of the organization in the Hotel Sherman. Henry Pitzele was elected president, Solomon Rosenthal vice president, Joseph H. Platt treasurer, Meyer S. Kaplan financial secretary, and Louis O. Sobel receiving secretary.

Zonta Club Election.

Zonta club will hold a luncheon at 12:30 tomorrow at the Woman's university club. Election of a new directorate will be held.

'Building Blocks' at Its Prettiest in Dainty Colors

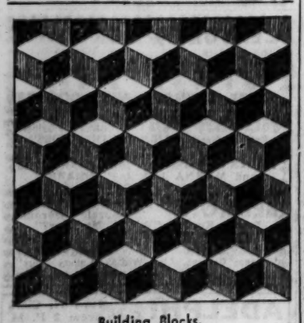

Building Blocks.

BY NANCY CABOT.

Quilt makers of the early colonial era pieced "Building Blocks" like many other patterns of any available materials, featuring only the light and dark of the design. It will be prettier and you will like it better if you plan to piece it of lighter, daintier colors.

For a pattern of this quilt design, send 5 cents in stamps or coin to Nancy Cabot, Chicago Tribune, printing your name and address clearly. Or call at the Tribune Public Service Office, One South Dearborn.

AS THE EARTH TURNS

See this page Tomorrow

Visitor from Hollywood

Looking as chic as a movie star, Miss Rosemary Lytton is back from Hollywood where she has been arranging movie sets all winter, and is paying a spring visit to her parents, Mr. and Mrs. George Lytton, at the Drake hotel. [TRIBUNE Photo.]

Two Stars of Old Negro Hit in New Show

"Shuffle Along of 1933" Is Brisk Pastime.

"SHUFFLE ALONG OF 1933."

A musical comedy given at the Illinois theater April 30, 1933, under the management of Joel Beckmeyer. Score by Eubie Blake, libretto by Flournoy E. Miller, lyrics by Noble Sissle.

THE CAST.

Edith Wilkes	Mae Johnson
Taxi Ben	George McClennon
Mrs. Jones	Edith Wilson
Caesar Jones	Montan Moreland
A Customer	Louise Williams
Salesgirl	Levinia Mack
Jim Williams	Archie Cross
Sylvia Williams	Fay Camby
Tom Sharp	Percy Verwayne
Steve Jenkins	Flournoy Miller
Harry Walton	Marion Kay
Allee Walker	Doris Francis
Sam	Howard Hill

And others.

BY CHARLES COLLINS.

After a year and a half as a ghost theater, the Illinois reopened last night with an entertainment given by a company of Negro entertainers called "Shuffle Along of 1933." The title recalls the most popular of the Negro musical comedies, staged about fifteen years ago and famous for a rollicking song hit called "I'm Just Wild About Harry."

Two of the four men who helped to carry "Shuffle Along" through a season or more of prosperity—Eubie Blake, composer and pianist, and Flournoy Miller, comedian—are prominently engaged in this production. A third, Noble Sissle, is named as the lyric writer of the program. Thus one of the brightest traditions of Negro theatrical gayety is partly revived.

The first "Shuffle Along" established a standard by which these Afro-American frolics have been measured since 1920 or thereabouts. The impresarios who specialize in these affairs have been assiduous in their searching for another "Shuffle Along," and time after time they have heard the verdict, "Not another—nor anywhere near it." The current show, which bravely adopts the famous title, must also be appraised in that manner. The old champion still reigns.

Yet this is a brisk song-and-dance pastime, fairly good in its kind. Mr. Miller holds many amusing conversations with his present comic partner, Mantan Moreland, and the pair carry the show's wisp of a story, which is concerned with rival grocery store keepers who get mixed up in the frenzied finance of a molasses factory. Mr. Blake sits with the orchestra in command of his piano; late in the second act he gets the spotlight and plays a characteristic recital.

The dancing girls are a choice group of Harlem's comely young "browns," admirably trained, and the soft shoe tapping boys are, as usual, amazingly agile. The twenty numbers on the program contain some lively ditties—but not another "Harry." The best singing occurs when the Boatner choir appears to chant jubilees, spirituals, and familiar sentimental numbers.

The Shakespeare theater of New York announces its intention to stage a musical spectacle in Chicago, opening July 1, under the title "America." An elaborate show of this title was the dominating feature of the city's theatrical amusements during the World's Fair of 1893. Negotiations for a theater are in progress.

Educational Features Boost Toy Sales to 200 Million Mark

During the last two decades, the evolution of playthings from useless trifles to educational aids has developed the industry from an annual sales volume of $50,000,000 to $200,000,000, giving employment to more than 100,000, the Toy Manufacturers' association announced yesterday in connection with the opening today at the Stevens hotel of the American Toy Fair. The exhibit, called the largest ever staged, will include 50,000 items for amusement of juveniles and adults, and will continue until May 13.

Rubber-Silk Outfits Win Slim Shopper

BY RHEA SEEGER.

Slim young divinities . . . the sleek, practically straight up and down gay young shoppers who are dashing around the town wearing all the daring skin fitting clothes that every one else would give their fashionable soul to wear as smoothly and as effectively as these young gals do, are wearing the new silk and rubber combinations. Underlayers made of that amazing new stuff that has revolutionized the fashions are now the smartest, slickest unmentionables to be found.

There are some airy trifles made of firm flesh colored crêpe silk, combined with insets of rubber, that perform miracles in keeping a super-smooth silhouette of the wearer. They are really the smallest shorts or pants you can find. . . . You can find them with and without garters, with either silk or satin combined with the rubber material. Of course, these scant underlayers are especially presented to the very slim fashionable, the popular tree or string bean silhouette owners who merely wear them for a smooth unbroken line and the necessary anchorage for indispensable garters.

They are particularly helpful for the seagoing mermaids, snug wrinkleless "smoothies" that will perform obligingly under the snuggest of sea suits.

The more satin than rubber models are what you will wear for evening—the one perfect foundation for skin clinging satin or silk or even form fitting filmy net or cotton evening or dance dresses. They are now ready in flesh, white and black.

A scanty affair to wear from dawn till dusk is a two way stretch model made entirely of silk rubber that does what it is called—i. e., stretches two ways without wandering beyond the original anchorage . . . a short but ruffled skirt of silk mesh piped with silk, doubles for panties, underskirt and slip. These brevities trot to the tub at a minute's notice, can be swished through a lather of suds, hung up to dry and be as snappily firm as they were when you first bought them—surely something to be properly impressed about!

But the smooth new satin all in one is the pride of the most knowing buyers. . . . It is made of incredibly smooth and thin rubbered satin . . . it fits even smoother and tighter than your own skin, it successfully molds the silhouette without the slightest suggestion of a wrinkle, and it really is an all in one. . . . for the satin sections form very short and brief panties, a confining band around the diaphragm and an exquisitely fashioned Alencon lace brasserie has been expertly appliqued on to the satin. It, too, can be laundered excessively and most successfully.

Many in Society Will Move to Country Residences Today

Usual Number to Spend Summer Season in North and West Suburbs.

BY JUDITH CASS.

NEXT to May baskets, the most popular topic of conversation today will be white shingle houses, potted geraniums, and vegetable patches. In the more practical vernacular, May day is moving day. Before dawn vans will block the doorways of town apartments and residences, and before nightfall many a family will have a dining room table and a bedstead properly located in the country.

The exodus to suburbs north and west this season—despite the reports that A Century of Progress would hold every one in town—is both large and notable. Householders are figuring that their guests will appreciate a breath of country air after long, footsore days at the fair—and rightly so.

In the vanguard of the procession are Mr. and Mrs. James A. Cathcart, the John D. Ameses, the Edwin Camps, and the Sidney Smith Gorhams among others. They have all moved from town within the last fortnight. Today many more are changing their addresses. There are the young John MacLaren Simpsons, the John Dennehys, Mr. and Mrs. Joseph C. Belden, the Eric Lambarts, Mr. and Mrs. James L. Garard, and the Burford L. Porters. The John J. Finlays and the junior Murray P. Brushes will follow within the next fortnight.

"Jack" Simpson and his bride, who was Constance Hasler, are packing all their lovely wedding presents off to the Frank Hibbards' little house on the edge of Shore Acres. This is an ideal honeymoon house built by the Hibbards for week-ending. They became so endeared to it, however, that they used it last summer for their permanent hot weather place. On the ridge close by it are the homes of the F. Hampden Winstons, the Gustavus Swifts, and the Howard Linns. Just a week ago the Linns gave up their Cedar street house for Shore Acres.

Eric Lambarts Go to Winnetka.

The Eric Lambarts [Mrs. Lambart was Ruth Holmes before she married] are going from one suburb to another today. They are deserting Oak Park. Mrs. Lambart's former home, for a small white shingle house . . . English style . . . on Ash street in Winnetka. And they are perfectly delighted that Mr. and Mrs. James L. Garard are moving from the south side to a house on South avenue in Glencoe. Sand pile blueprints are especially concerning the Lambarts, since they have a young son, Eric Jr., two years old, and a baby daughter, Margot, just six months of age.

Apropos of Winnetka, Victor Elting has rented his great English stucco house, with all of its servants' quarters and gardens, to the junior Robert Rolosons, who have been occupying the Merritt Starr house. Martinelli, you may remember, used to rent the Elting house during the summer months. This year Mr. Elting is coming in town to live with Arthur G. Cable, who will be "baching it" while his family is at their interesting holiday house at Santa Fé.

Today the John Dennehys are changing their Lake Forest address from Ahwanee road to Waukegan and Deerpath roads. They have taken one of the cottages on the Leonard estate. Arriving in Lake Forest today will be the Joseph C. Beldens and the Burford L. Porters. Friends of the former Elizabeth Belden, now Mrs. Roy McWilliams [a sister of Mr. Belden], will be sorry to learn that she and her husband are not coming from France this year to visit the "Joe" Beldens at their summer home.

Porters Move to Donnelley House.

Mr. and Mrs. Porter are moving into Mrs. Pauling Donnelley's house today while she concerns herself with one of the most important "movings" in town . . . that of the new Elt Bates shop at 614 South Michigan avenue. This doesn't mean that the Delaware place shop which deals in the linens and laces made by the women at the West Elm street settlement is to be closed. The South Michigan avenue store is a second shop to tempt World's Fair visitors. Mrs. Donnelley and Mrs. Louis Skidmore, who both love to dabble in paint and decorate interiors, have "done" the new shop and today the stock is to be moved, with the assistance of Mrs. Wesley Dixon, Mrs. William McCormick Blair, Mrs. Laurence B. Robbins, Mrs. Morris K. Wilson, Mrs. Donald F. McPherson, and Mrs. James B. Forgan Jr.

The exodus west includes the John J. Finlays and the Arthur Meyerses. Tomorrow the Finlays with 3½ year old Barbara are moving to Geneva. Apparently they plan to have plenty of room in which to entertain house parties of their city friends, for they have taken a large, old house with a beautiful big yard. Mr. and Mrs. Meyers and their two small children, Sheldon and Priscilla, will also be year round residents in Geneva, for they have bought a charming place. Mrs. Meyers' twin sister, Mrs. Edwin Camp, and her husband have given up their town apartment for a place in Glencoe.

Sidney Gorhams at Winnetka.

In fact both the Camps and their good friends the Sidney Gorhams, developed country fever at once. The Gorhams moved last Friday to a white frame, red roofed house on Indian Hill road in Winnetka, where Baby Sidney III. will have an abundance of sunshine and fresh air. Other friends of the Gorhams, the John D. Ameses, have given up their Elm street apartment for a house at Glen View.

Because the Allan Kempes found a house in the Ojai valley in California so much to their liking they have rented their handsome Lake Forest house [by mail] to the James A. Cathcarts for a year. Moving day for the Cathcarts was Saturday. And then there are the Gerald Grants [Mrs. Grant was Rosemary Gallery] who have changed their street number from 3740 Lake Shore drive to 699 Walden road, Winnetka, for the next six months . . . the young Burton R. Gebharts who with their two year old daughter, Gloria, have moved from

[Continued on page 19, column 1.]

WASHINGTON SOCIETY

Washington, D. C., April 30.—[Special.]—President and Mrs. Roosevelt attended the 11 o'clock service this morning in St. Thomas' church, accompanied by their son and daughter-in-law, Mr. and Mrs. James Roosevelt II. Afterwards they went for a sail down the Potomac on the Sequoia, accompanied by their house guests, seven girls from the Todhunter school in New York in which Mrs. Roosevelt is deeply interested and was formerly a teacher. Other guests on the Sequoia were Miss Helen Robbins, Miss Margaret Le Hand, Mrs. Malvina Thompson Scheider, and Louis M. Howe. The boat returned late.

The Cuban ambassador and Señora De Cintas entertained at dinner last evening in compliment to the newly appointed American ambassador to Cuba and Mrs. B. Sumner Welles who are leaving shortly for Havana. Mrs. Welles is the former Miss Mathilde Townsend. Her first husband was the former Senator Peter Goelet Gerry of Rhode Island.

NEW YORK SOCIETY

New York, April 30.—[Special.]—Mrs. Theodore Frelinghuysen has closed her place in Palm Beach and is at the Plaza until she sails on July 3 to pass the summer in Europe.

Mr. and Mrs. Richard V. N. Gambrill gave a dinner last night at the Embassy club.

Mrs. Frank Stanford Ellis of Atlanta is visiting Mrs. V. Knapp Langeloth at the Savoy-Plaza.

Mr. and Mrs. Joseph S. House have returned from White Sulpher Springs.

Miss Elise Plankinton gave a luncheon yesterday at the Park Lane for Mrs. James Cook, the Misses Rosalind Kress, Eleanor Kendall and Dorothy Mercadante.

Roland Young Is Hit Again in This Film

"Pleasure Cruise" Moves with Peppy Clip.

"PLEASURE CRUISE."

Produced by Fox.
Directed by Frank Tuttle.
Presented at Roosevelt.

[The Cast.]

Shirley Poole	Genevieve Tobin
Andrew Poole	Roland Young
Richard Taversham	Ralph Forbes
Mrs. Signus	Una O'Connor
Henry	Herbert Mundin
Judy	Minna Gombell
Murchison	Theodore Von Eltz
Alf	Frank Atkinson
Crum	Robert Greig
Rollins	Arthur Hoyt

By Mae Tinée.

Good Morning!

Being one of the many who have a permanent crush on Mr. Roland Young, I am of course delighted that "Pleasure Cruise" offers us a lot of him.

Not much can be said for his vehicle, which is a silly and overdrawn piece of playwriting; but a great deal CAN be said in favor of the droll Roland's performance.

He impersonates a not at all successful English novelist who is also a gentleman of some importance in his social world. We make Andrew's acquaintance just after the wolf has eased in his door. The scene is an auction and our hero's goods and chattels and old family mansion are on the block.

Andrew figures his business woman fiancée, Shirley, will be content to call their engagement off. But no! Shirley loves her Andrew and insists on immediate marriage. She will continue working, sezzshe, and he shall stay home, write and, incidentally, attend to the housekeeping. . . .

As you might imagine, a little of this goes a long way. Andrew is a jealous soul and, while he drudges, imagines Shirley, in her office, as pursued by every man she has chanced to mention. The two get on each other's nerves. Upshot is—a pleasure cruise for Shirley and, supposedly, a fishing trip for Andrew. ONLY, you see, our little man doesna go a-angling. Instead he hires out as barber on the boat bearing his wife, and agonizedly prepares to spy on her and learn the worst—for he is sure that she is, as the popular ballad puts it, "too beautiful for one man alone. . . ."

The rest of the picture is concerned with adventures on the steamer. Moral seems to be that a wife, to learn what a really Great Lover she has inadvertently annexed, should take a boat trip with him—not knowing that he IS with her. [It that sounds impossible, see the picture and be convinced that it isn't.]

Mr. Young is in fine fettle all the way and, as per usual, you love him. Genevieve Tobin wears charming clothes and handles the rôle of Shirley with a pleasingly light touch. Couldn't stand Ralph Forbes as one Orloff, but maybe you can. Herbert Mundin, Minna Gombell, Una O'Connor, et al. perform commendably.

The action moves along at a pretty lively clip and here and there can be eked out a laugh. The climax is reminiscent of that in "The Guardsman"—though "Pleasure Cruise" should not be mentioned in the same breath with that classic comedy-drama.

See you tomorrow!

Col. Farrand Is Guest at Tea for St. John's Alumni

Mr. and Mrs. Sidney Strotz gave a reception yesterday at the Ambassador East hotel for Col. and Mrs. Roy Felton Farrand. Col. Farrand is president of St. John's Military academy, Delafield, Wis., of which Mr. Strotz is an alumnus. There were 150 other guests, including a number of present and former students, and parents of students. The academy glee club sang, and Col. Farrand spoke.

Aid Children

Mrs. Lewis B. Esmond, 188 Church road, Winnetka, will open her home tomorrow afternoon for a charity bridge party to be given by the wives of the members of the North Central Kiwanis club. Proceeds will go to the support of undernourished children on the near north side.

Doris Advises Couple to Wait for Marriage

Postpone Event for One Year, She Says.

BY DORIS BLAKE.

He is a mechanic earning $25 a week now. Later he probably will be making much more. The girl to whom he is engaged earns $20 a week, her room and board. She is a housekeeper, most efficient for one of her years. They're each 23.

They are in love. There's no question about that. He sees the girl every night. When leaving time comes, he can't bear the thought. Neither can the girl. They want to marry—but . . .

The girl will have to give up her job if they do. The young man isn't sure how long his present job will last. It costs him $12 to $15 a week to live. The question is, how far would this amount go toward upkeep of a small apartment? Or would it do at all? Nothing is said about any money saved, so we presume there is none.

The girl's job necessarily requires that she keep on living at her place of employment, so there isn't any solution here through the usual medium of the young woman's keeping her job. We have heard of employers permitting maids' husbands to move in, but they are not common in number, to be sure. Besides, we don't know that it is exactly the way to begin married life, the living quarters being so limited, usually.

The young woman in this instance has her own ideas about married life, too. She says when she marries she intends to work at that job in the good, old fashioned way.

Now, how far she can apply her principles to the $25 a week is the problem. Personally, we feel it would be better to postpone the marriage for another year, if possible. In the meantime, save every nickel toward the big adventure that can be saved. With a little nest egg, the twenty-five would be a surer gamble.

Children's Day Is Observed in Music Circles

Youthful Choruses Give Good Concert.

BY EDWARD MOORE.

It was the day of the young in yesterday afternoon's music. The combined children's choruses of the Civic Music association gave their annual song concert at Orchestra hall while the Civic orchestra played for them; the Chicago Catholic High School chorus and the De La Salle Institute band appeared at the Auditorium; Dorothy Crost and Berenice Taylor, duo-pianists, having recently won the contest of the Society of American Musicians, were rewarded by being given an appearance at Kimball hall.

Some 800 strong, the Civic Music association children were garbed as gayly as spring flowers and they sang in the same vernal spirit. Marx E. Oberndorfer, their new musical director, led them in folk songs of many nations, including American Indian and Negro spirituals, and the fresh, unstrained voices were nothing short of delightful.

The Civic orchestra, an excellent organization, was directed by four members of the association's class for conductors, Albert Goldberg, Adalbert Huguelet, Robert S. Whitney, and Robert Sanders. At the end, Frederick Carberry led the house in community singing.

At the Auditorium the chorus was directed by Arthur C. Becker and the band by Albert Cook. About 1,000 in number, the white clad chorus of girls sang part songs with beautifully fine tone and altogether commendable exactness of attack and rhythm. About twenty schools were represented in the group. The Longwood Harp sextet appeared as assisting artists.

There was little trouble in deciding why Miss Crost and Miss Jacobson had been selected as winners in their contest. They would seem to be not only good solo players but possessed of an instinctive as well as trained sense of ensemble that is even now about ready to take them out of the category of talented pupils and into that of promising young professionals. Old and modern works were on their program, Bach and Mozart as well as Debussy and Ravel, and they were heartily and rightfully applauded.

As a week-end observance Sylvia Tell and her ballet group appeared at Orchestra hall. Miss Tell, at one time the highly attractive first dancer of the Chicago opera, is as good a dancer now as she was then. In addition to having the technic, the body control, the grace, all of which belong to the equipment of the dancer, she is a personality as well.

She excels in slow evolutions, she can also be as flashing as the most rapid of them all. Solo, duet, and group dances made up a program that drew on some excellent music. Among the assisting artists was Leola Aikman, soprano, who has a fine voice and a first rate knowledge of how to use it.

All Sizes
All Colors

This stunning coat with detachable cape trimmed with Silver Kit Fox,
$27.50
Retail value $38.00

SAVE MONEY
ON QUALITY COATS
Come direct to our factory showrooms and choose your new spring coat from our enticing collection of fur trimmed or tailored coats at
$19.75, $25, $35 and up

BUY DIRECT from MAKER SAVE 40%

Any coat tailored to your preferences at no extra cost

Fit, Workmanship and Satisfaction Guaranteed

City Employees and Teachers:
We extend credit to you on pay identification slips.

L. SIEGEL CO.
305 W. Adams St., 2nd Floor
One Block West of Quincy-Wells "L" Station
Open Daily, Including Saturday, Until 6 o'Clock

STEVENS

Every smart girl prefers a
SAILOR!
The one sketched is straw with pique or patent leather band. Of course, we've lots of others at this price. $7.50
FIFTH FLOOR
Chas. A. Stevens & Co.
All prices plus Emergency Relief Tax

Stevens for Silks!
SPRING SPECIALS!

PEBBLY WEAVE CREPES
Pure dye . . . pure silk . . .
with a soft, caressing finish. One of the season's most fashionable fabrics. Never before offered for such a low price. Colors and black. 40 in. wide.
$1.25 yd.

BROKEN ASSORTMENT OF EXPENSIVE PRINTS
Pure dye . . . pure silk . . .
in new patterns and colors. An opportunity at this special price. 40 in. wide.
$1.00 yd.

CANTON CREPES AND FLAT CREPES
Pure dye . . . pure silk . . .
Perfect for frocks, blouses, coat linings and underthings. Desirable Spring colors. 40 in. wide.
$1.00 yd.

SILKS—SECOND FLOOR
19-25 N. State St. Store Open 9:30-6
Chas. A. Stevens & Co.
All Prices Plus Emergency Relief Tax

STEVENS
Pert young
Blousettes
add zest to your suit!
$2.95

Frilly plaid organdy

Tailored seersucker

Pique with organdy
NECKWEAR—FIRST FLOOR
Chas. A. Stevens & Co.
All prices plus Emergency Relief Tax

Some Unknown Woman

By Elisabeth Sanxay Holding

INSTALLMENT I.
CRAVING A GOOD TIME.

The street light shone on Dinah, sitting on the front steps of the boarding house that summer night, showed her little, pointed, dimpled face, her curly fair hair, her slender bare neck and arms. She looked so young, almost childish, but, in spite of her 18 years, she had the arts of Lilith—by instinct. At 8, she had known how to make the little boy next door her slave. All the better did she know now how to torment, delight and madden the unhappy young Fiske.

He had suggested a trip to Coney Island, he had suggested the pictures, a bus ride; at last, in a sort of desperation he had proposed a taxi out to a roadhouse, a thing he could in no way afford. But to everything he brought forward, Dinah said:

"O, let's not! It's too hot."

And he knew that at any moment her friend, that confounded Jane Rosslyn would come out of the house, and his last chance would be gone. It would have to be Dinah and Jane then, and he had had enough of that. He wanted Dinah alone, just for once. He was heartsick with longing for Dinah.

He saw precious little hope for himself. With all her dimples, her soft little voice, Dinah was perfectly at home in the world, and he was not. Two months ago he had come from Vermont, passionately, grimly ambitious. He had got a job, as clerk in a wholesale china house, and he knew he was going to get on. But he could not delude himself into thinking that Dinah would

For a moment Fiske thought of proposing to go with them.

still be Dinah Allen by the time he was prepared to ask her to be Dinah Fiske.

She had a job inferior to his. Her clothes were pretty flimsy, the bracelet she wore came from the five and ten. But in spite of all that, she had the strange, unmistakable mark of success upon her. Something about her suggested luxurious cars, expensive restaurants, furs and jewels. Something about her made a man long to give her these things. And because he could not, young Fiske felt humiliated and desperately unhappy and impatient.

He clung, however, to the lover's inextinguishable hope.

"If she really knew me," he would think, lying awake in the dark.

If she really knew him, and how much he loved her, how much he would do to make her happy, then she would at least be interested in him. He knew, he had to know, that he was a good looking young fellow, in a lean, dark, alert, Yankee fashion, and there had been girls back home in Vermont who had certainly not found him unattractive. If he could have one evening, one hour alone with Dinah. . . .

But it was always Dinah and Jane. And sometimes he came very close to hating Jane. He did this evening, when the door opened and she came out, stood for a moment silhouetted in the lighted doorway, a tall girl, dark, almost too slender, with that air of hers which annoyed not Fiske alone, but many another inmate of that West 90th street boarding house. Even her beauty was denied by many. Every one would see the charm of the blonde and dimpled little Dinah, but Jane's clear, pale features, her dark, steady eyes, her unsmiling courtesy, were somehow an affront. She didn't belong here; that was obvious. Even her clothes, so quiet and fastidious, were declared by the feminine inmates to be ridiculously expensive.

She said she was a stenographer, and certain people had taken pains to find out that she actually did go to work every morning in a downtown office. But if a man had the feeling about Dinah that she ought to have fur coats and diamonds, he had the feeling that Jane had once had those things.

"She's—mysterious," young Fiske had once said to Dinah.

"She's not!" Dinah had answered, with warmth. "She's the best friend—and the grandest girl I ever met."

"Well, you don't know anything about her," he persisted.

"I've shared a room with her for nearly six months, and I guess I know enough," Dinah had said. "I know she's always polite and considerate and generous. And I know she's good."

He had had the wit to keep quiet then but he was still convinced that if it had not been for Jane, with her high falutin' ways, he might have made some progress with Dinah.

As soon as Jane came out Dinah turned away from him.

"Come down to the drug store——?" asked Jane, in her low, faintly husky voice.

And Dinah agreed at once. For a moment Fiske thought of proposing to go with them, but he decided against it. And was later to regret his decision in torment.

He sat where he was, and watched them stroll off together, the tall, distinguished Jane, the charming little Dinah, two girls, so lovely each in her own way, that any man would be constrained to look after them. Then they turned the corner, and vanished from his sight.

"I've got to get a new book out of the lending library," said Dinah. "What shall I read now, Jane?"

Because she wanted to become like Jane, to speak like Jane, to read the books Jane did.

"I don't know . . ." Jane answered. "I don't care about books tonight. I. . . . Doesn't it sometimes come over you—in a sort of wave, Dinah? A perfect craving for a good time?"

"I guess I'm always that way," Dinah answered, surprised. "But I never thought you cared."

"After all," said Jane, "I'm only 23."

Dinah glanced at her friend, but it was too dark to see her face.

"Jack Fiske'd take us out," she said, with a certain hesitation.

"O, I don't mean going on the subway to Coney Island!" cried Jane. "Or dinner at a chop suey place. I mean—the real thing."

"Well—how?" asked Dinah.

"Dinner at a smart restaurant," said Jane. "And a play and then a night club—or perhaps the Central Park Casino."

"Jane, darling! There ain't no Santy Claus!"

"There are, though," said Jane. "Plenty of them. But not for you, you sweet baby. . . . Let's go in and get a soda."

In the brilliantly lighted drug store Dinah had a chance to look at her friend's face. And she found it unusually pale, the dark eyes unusually brilliant, yet somehow sad.

"What's the matter, Jane?" she asked.

"I don't know," Jane answered. "Just for no reason at all, I've got so sick of everything—of that boarding house, of my job. Maybe of myself . . . I haven't had an evening dress on for, O, a century."

Dinah was silent and distressed. She came from a little town in South Carolina. She had been ardently admired by the boys there from her childhood. She had had a good time and she had been happy. She didn't mind subways and chop suey restaurants and she was not at all averse to good looking young fellows whose salaries ran to nothing. She did not really mind young Fiske at all. . . .

"But Jane's was different," she thought.

[Copyright: 1933: By Elisabeth Sanxay Holding.]

[Continued tomorrow.]

MINUTE MYSTERY

By H. A. RIPLEY

[Copyright: 1933: By The Chicago Tribune.]

Dr. Fordney is professor of criminology at a famous university. His advice is often sought by the police of many cities when confronted with particularly baffling cases. This problem has been taken from his casebook covering hundreds of criminal investigations.

Try your wits on it! It takes but ONE MINUTE to read! Every fact and every clew necessary to its solution are in the story itself—and there is only one answer. How good a detective are you?

UNACCEPTABLE TESTIMONY.

Three shots penetrated the calm of the Sunday afternoon and Joe Sweede rushed to the lavatory window, water dripping from his face and hands, and stared out. In the spacious yard surrounding the offices of the Hardgrave Soap company the body of a man lay near a group of bushes at the edge of the walk. An excited fellow, facing Joe, looked furtively around, threw a gun under one of the bushes near the body, and ran. Without drying his face Joe dashed down the stairs to phone the police.

Reaching the first landing he tripped, fell headlong, sprained his wrist, and tore a hole in his trousers. After making the call he sat stunned with fear and horror until their arrival. This was Joe's story.

When Prof. Fordney had completed his investigations in the yard he requested Joe to take him to the lavatory, where the latter gave him a minute account of just what he was doing at the time the shots were fired also a detailed description of the murderer. Joe said he wore a slouch hat, tweed suit, white shirt, polka dot tie, was about six feet tall, and weighed around 180 pounds.

"H'mmm—how stupid of me!" murmured the professor. I've forgotten *just where I picked up the gun!* Was it under the bush with the roses, Joe?" he inquired, pointing out the window to the group near where the body had lain.

"Roses—roses——" stammered Joe. "I don't see any roses—but it was the one——"

"Well, never mind," interrupted Fordney. "Your testimony won't be accepted, anyway!"

WHY?

[See solution on page 31.]

GASOLINE ALLEY—OFF TO A FRESH START

The Changeling Bride

By Martha Ostenso

INSTALLMENT XLIII.
A BEGINNING.

From among the shadows in the corner where sat Pete Palka there came a curious sound almost like a sob. They turned at once and looked at Pete. He had risen heavily from his place and was lumbering toward them.

Meryl stared at him half taint as she clung to her father's arm. Pete came until he stood within the small circle of light from the lamp on the table. A strange smile illumined his weathered face.

"Mer-yl—my little friend—I come back in good time." He smiled down at her from his great height. Then he reached for her hand. "Thees man—he is your friend—maybe. Pah! They are not your friends, Mer-yl. Big Pete Palka—he is your friend. That Greer—he is one killer. I tell you that once, eh? He kill my little brother, Ola—Ola who played for you on his fiddle. You remember, eh? Die Lorelei—yes?" He hummed a few bars of the old song and swayed back and forward to the melody. "That man Greer—he stop all that. All right, Mer-yl. I stop Greer. I want to die when my little brother die. But I cannot die before I pay Ola's debt, Ola—and Big Pete—they pay what they owe."

He turned to Chester Hyde. "You little fella!" he said with great contempt. "You are one fool, I think. You want to know who kill your friend. Me—Big Pete—I kill him. I go and wait—two days I wait—and then I find him. I follow him to his door—and I get him—just so!"

He made a horrible gesture with his two hands and was silent.

Chester Hyde leaned toward him. "Can you prove it?" he asked.

Pete laughed. "My friends—they know. Pete Palka speaks the truth. But you—you are a fool. All right. I prove it to you, too."

He dug into his pocket and pulled out something which he held glittering in the lamplight.

"Julius' watch!" Chester cried.

"Ho! You know it, eh? I take it—to show my friends. Now I show it to you. It is bees, eh?"

"Yes," Chester said.

"So! That is enough. Now you know."

As he spoke he hurled the precious watch against the stone walls of the fireplace. Then he looked from one to another of those in the room.

"I go now," he said quietly and started for the door.

No one moved until he was in the open doorway. Then Chester Hyde leaped to his feet.

"Stop him," he cried.

As he sprang forward Pete's big hand pushed out and Chester staggered back.

"Good-by, my friends!" Pete called and vanished into the fog.

Flinty sprang after him, calling, then paused as he heard Pete's heavy footfall toward the lake.

"Pete!"

"Ho—Flint! You go back to Mer-yl. I take a little swim now. I never come back."

Where they stood crowded in the dooryard they heard the sound of a heavy body striking the water, and a vigorous threshing of arms that grew fainter and fainter and fainter until they could hear no more.

Flinty came back at last from the shore where he had gone in an effort to halt Pete Palka.

"He took the best way out, at that," he said. "Poor old Pete!" Then looking at Meryl he said quietly, "You'd better stay here with the family, Meryl. Mr. Hyde and I will have to go to Agate Bay."

Meryl sat and watched the dawn come up and the fog lift from the shore. The night had been a ghastly dream.

It was almost ten o'clock before Flinty came back from Agate Bay, in a car driven by a mechanic from a local garage. Chester Hyde had gone back to the city with Willard, chief of the Agate Bay police force. There was nothing for Meryl to do but wait until she heard again from Theresa.

Late in the afternoon the call came at last. Blake himself was on the telephone. He was leaving at once for Singing Cove.

It was a day of tender spring, blue skimming the dark still spire of pines in a solitude deeper than any imaginable thing. It was a day of precious hours that slipped by like shining beads out of a hand trembling with overeagerness to hold them. A day that, for Meryl, was never to be forgotten.

She wandered out in the early evening to a moss shadowed clearing that ran down to the bay. Behind her the pines rose, a green mystery, to a sky pellucid as a jewel. No cathedral, she thought, could possess the holy purity of this recess of utter, live silence. Within the mystically dark, woven barricade of trees, ferns and jack-in-the-pulpit and the perfect white flowers of bloodroot were visible dimly, as the intricately fashioned pattern of a somber tapestry. Below was the soft gleam of the lake, deepening slowly toward night.

It was there that Blake found her. He came to her across the soft, redolent carpet of pine needles. He smiled down at her. Instantly she was in his arms.

She heard him say, "This is the beginning."

Her reply was inaudible against his shoulder.

[Copyright: 1933: By Martha Ostenso.]

THE END.

WHAT'S DOING TODAY

MEETINGS.

Legion Aux. 1st District [board]..... Great Northern
Club for Crippled Children.....Palmer House
Lawndale Ladies' Aid.....Congress
P. E. O. chapter A.....Palmer House

LUNCHEONS.

Adv. post, Legion.....La Salle
Alpha Gamma Rho.....Field's Grill
Colorado Alumni .....Mandel's Men's
Exchange club.....Narcissus room, Fields
Medical post, Legion .....Sherman
Minnesota Alumni.....Mandel's Ivory Rm.
Penn State .....Great Northern
Phi Kappa .....Interfraternity
St. Ita's club .....Edgewater Beach
University of Michigan club.....
.....Mandel's Gold Room
Washington and Jefferson alumni.....
.....Field's Men's grill

EVENING DINNERS, DANCES, ETC.

Legion Verdun post .....Palmer House
Beta Gamma Upsilon .....Drake
Chicago Literary club.....Auditorium
Dotted Line club.....Bismarck
Hias Juniors .....Congress
Lambda Sigma Tau.....Congress
P. E. O. chapter A. F.....Palmer House
2d District Poppy day.....Great Northern
Phi Delta Gamma.....Congress
Pi Theta Gamma .....Congress
Theta Theta Nu.....Congress
Ward Superintendents .....La Salle
Wranglers, De Paul.....Congress

[Compiled by the convention bureau of the Chicago Association of Commerce, to which please send any additions or corrections.]

Eastern Star Group.

The Grace Steeley Mum club, composed of past worthy matrons of the Order of the Eastern Star, will have a luncheon Wednesday at the Medinah Athletic club. Mrs. William Mohr will be the hostess.

Lost Your Job Because of Gray Hair?

Are you afraid of losing your job because of gray hair? Many people have this constant fear. When just a few minutes before retiring will eliminate it.

Use Nourishine . . . effective and simple to apply . . . no trouble . . . no grease . . . no muss. Just apply it to the scalp, and you, too, can have color imparted to your hair, leaving it beautiful, soft and fluffy. The one liquid for all shades of hair.

Nothing else gets such a quick grip on the troubles of hair as Nourishine . . . and eliminates them so effectively. Nourishine removes dandruff . . . adds luster to dry, dull hair and imparts color to gray hair. Truly a wonderful product. Sold at all drug and department stores. $1.25 per bottle.

For better results use Nourishine Shampoo. Contains no acids that hinder the action of Nourishine. Price 50c.

Write for our free booklet, "Care of the Hair."

Nourishine Manufacturing Co.
939 So. Broadway
Los Angeles

NOURISHINE

MOTION PICTURES DOWNTOWN

PALACE — Opens 10:45 — Price changes at 3 & 6:30 — Rand. & La Salle
HURRY—Last 4 Days
"KING KONG"
RKO-Radio Picture with Fay Wray, Robt. Armstrong
40 on Stage
ANATOLE FRIEDLAND AND HIS HUGE REVUE

CASTLE — STATE at MADISON
Sensation of the Hour!
'Mussolini Speaks'

WORLD 410 SO. MICHIGAN AVE. NOON TO MIDNIGHT
PLAYHOUSE Home of Unusual Pictures
"BE MINE TONIGHT"
GLORIOUS MUSICAL FILM WITH JAN KIEPURA

MAJESTIC Now 18 WEST MONROE
Continuous 11 A. M. to 11 P. M.
6 acts—VAUDEVILLE—6 acts
1st Run Screen Attraction, "Midnight Warning" William Boyd, Claudia Dell
PRICES ALWAYS 10c, 20c and 30c

ORPHEUM State at Monroe
"STATE FAIR" 9 A. M. to Midnight
Janet Gaynor
Sally Eilers, Will Rogers, Lew Ayres

RANDOLPH RANDOLPH NEAR STATE
Cont. from 8:45 A. M.
"STRANGE INTERLUDE"
NORMA SHEARER—CLARK GABLE

WOODS Randolph at Dearborn
GEORGE BRENT Continuous from 8:45 a. m.
"LUXURY LINER"

EVANSTON

VARSITY 1710 Sherman—Open 1:30
8 Stars—JANET GAYNOR
WILL ROGERS—"STATE FAIR"

VALENCIA 1580 Sherman-Doors Open 1:30
GEORGE ARLISS—"KING'S VACATION"

HIGHLAND PARK

ALCYON "Luxury Liner"
GEORGE BRENT—ALICE WHITE

Liberals See New Religion Without God

BY THE REV. JOHN EVANS.

Predictions of what they believe to be in the offing for religion were made public yesterday by 40 educators and religious leaders. One Jewish rabbi is included in the group. After declaring the forms and ideas of the religions of the past to be inadequate, the scholars asserted that the religion of the future will need neither churches nor a God.

Prof. A. Eustace Haydon of the University of Chicago, one of the group who aided in the development of the statement, last night said that the plan was formulated several months ago by Prof. Roy W. Sellers of the University of Michigan. Prof. Haydon added that he thought Prof. Sellers wrote the original draft and mailed it to prominent liberals of the country for review and amendment. After some revision, the statement in its present form, made public by the Rev. Raymond B. Bragg, 6314 North Ashland avenue, has been put forth as a 15 point creed. The name of the religion conserved in the new creed is known as humanism.

In contrast with the biblical account which holds that, "in the beginning, God created heaven and earth," the humanist statement asserts that the universe is self-existing and was not created at all. From this fundamental doctrine, as a starting point, the related doctrines are developed. If the universe is without a creator, the humanist creed then argues that all distinctions between things "secular" and "sacred" are automatically wiped out.

Inasmuch as a universe without God has no way of imparting "revelation," and because the inhabitants of a godless universe are devoid of "spirit," which is the vehicle of revelation's reception by mankind, then, in order to get on well in the universe, man must adopt a strictly scientific spirit, the humanist creed asserts.

Says the new creed: "Religion must formulate its hopes and plans in the light of the scientific spirit and method."

Worship and prayer are discarded by the new creed as misleading if not actually harmful practices. In place of these traditional agencies of spiritual development and comfort, the man of the future will find "his religious emotions expressed in a heightened sense of personal life and in a coöperative effort to promote social well being," the humanist creed says.

Mental and social hygiene as fostered by the humanists will be the path—instead of prayer and public worship—to be trod by future religionists, according to the statement. The humanists condemn the old path as "sentimental" and confused by "wishful thinking."

Inasmuch as humanists affirm no belief in any sort of future life, this, and other "unreal hopes" held by Christians, will be supplanted in the future, humanists says, by "reasonable and manly attitudes." They add that "man will learn to face the crises of life in terms of his knowledge of their naturalness and probability."

ENGAGEMENT

Mr. and Mrs. G. Cook Kimball of Lake Shore drive, formerly of Pittsburgh, announce the engagement of their daughter, Marjorie Stuart, to William McBeth Bergin, son of Mrs. William H. Bergin of Toledo.

PROGRESSO©
Gorgeous Permanent Waves

Guaranteed Waves for all women who have had BAD EXPERIENCE and FAILURES with any other system.
No electricity—no machines—no harmful chemical solutions like ammonia, borax, etc., used. The coolest and most scientific oil process in existence — beneficial for ALL HAIR TEXTURES.
"Personality" Haircuts and Finger Waves; Authorities on Hair Dyeing and Bleaching
Madame May
Famed for Permanents
17 N. STATE ST., SUITE 1213 STEVENS BUILDING
Telephone Randolph 1527

Advertise in The Tribune

MOTION PICTURES SOUTH

SOUTH SIDE ACCLAIMS LOWRY!
WARNER BROS. wish to thank the enthusiastic thousands who thundered their approval of the
AVALON'S NEW INTIMATE STAGE REVUES!
WARNER THEATRES FREE PARKING
AVALON 79th at Stony — Screen: "GABRIEL OVER THE WHITE HOUSE" W. Huston — On Stage—"Smiling" ED LOWRY and Orchestra with Gomez & Winona, Al Verdi & Thelma Lee Behee and Rubyatte
79th AND HALSTED CAPITOL
"STATE FAIR" JANET GAYNOR
Will Rogers, Sally Eilers, Lew Ayres
Also Harry Langdon, "Hitch Hiker"

SHORE 75th-Kingston
LEXINGTON 1162 E. 53rd
OAKLAND Oakwood & Drexel
FROLIC 35th & Ellis
ALL 4 THEATERS! Warner's Hit '42ND STREET' 14 Stars—200 Girls

PICCADILLY 51ST & BLACKSTONE MAT. DAILY
TODAY AND TOMORROW
"STATE FAIR"

COLONY 59th & Kedzie — Doors Open 6 P. M. — BEBE DANIELS, GEORGE BRENT, WARNER BAXTER — HIGHWAY 63rd & Western — 15c Mat. to 6:30 — "42nd STREET"

COMMERCIAL 9150 COMMERCIAL — Mat. Price, 11:30 to 6:30
WARNER BAXTER AND 17 STARS IN "42ND STREET"

TOWER 63D & BLACKSTONE — DOORS OPEN 1:30
AL JOLSON—"HALLELUJAH I'M A BUM"

STRATFORD 63D & HALSTED—Mat. Daily
Jack Haley Comedy "BROADWAY BAD"—Joan Blondell, Ricardo Cortez

W. ENGLEWOOD 63rd-Ashland
Walter Winchell "WHAT! NO BEER!"—Durante and Keaton

RAMOVA 35TH & HALSTED
Fredric March, Claudette Colbert "THE SIGN OF THE CROSS"

MAROUETTE 63D & KEDZIE
Laurel & Hardy Comedy Bill Boyd, "Chic" Sale—"Men of America"

DREXEL 858 E. 63D ST.
Jack Dempsey—"World Champ" LEE TRACY—"PRIVATE JONES"

SHAKESPEARE 43D & ELLIS
Walter Winchell "King's Vacation"—Geo. Arliss-Patricia Ellis

HAMILTON 2150 E. 71ST
Clark & McCullough "Private Jones"—Lee Tracy, Gloria Stuart

COSMO 79TH & HALSTED, Mat. Daily
LAUREL & HARDY Comedy "Luxury Liner"—George Brent, Alice White

JEFFERY 71ST & JEFFERY, Mat. Daily
Jack Haley—"Wonderland" JOHN BARRYMORE—"Topaze"—Myrna Loy

GROVE 76TH & COTTAGE, Mat. Daily
Walter Winchell Novelty "Ladies They Talk About"—Barbara Stanwyck

HIGHLAND 79th & ASHLAND—Mat. Daily
Walter Winchell Novelty "WHAT! NO BEER!"—Durante and Keaton

MARYLAND 63D & MARYLAND
Doors Open 1:30 Joan Blondell, Ricardo Cortez-"Broadway Bad"

JACKSON PK. 6711 Stony Island Ave.
Mat. Daily. 14 Stars in "42ND STREET"

CHELTEN 79TH & EXCHANGE
Clark & McCullough Comic Lee Tracy, Gloria Stuart—"Private Jones"

ELMHURST

YORK "42nd Street"
14—BIG STARS—14

BERWYN

BERWYN Doors open 1:30-6404 W. 22nd
Today and All Week "42ND STREET"

HINSDALE

HINSDALE Any One May Use This Ad
As a 40c Adults Two-for-One WILL ROGERS—"DOWN TO EARTH"

WILMETTE

WILMETTE MATINEE TODAY
Continuous from 2:30 P. M. "42nd STREET"

NO MAN'S LAND

Teatro del Lago GEORGE ARLISS
"A KING'S VACATION"

MOTION PICTURES DOWNTOWN — MOTION PICTURES DOWNTOWN

BALABAN & KATZ WONDER THEATERS

CHICAGO RANDOLPH STATE LAKE
Doors open 10:30 a. m. Price changes 1 & 6 p.m.
"The Barbarian" will make you forget your troubles."—Carol Frink.
RAMON NOVARRO in "BARBARIAN"
Metro Picture, with MYRNA LOY, REGINALD DENNY, C. AUBREY SMITH
On the Stage—Frank and Milt Britton And Their Nutty Band with Gene Gory & Tito EMILE BOREO the International Star MAUREEN & SONNY, Henry Dunn
Extra! CHERNIAVSKY Music

UNITED ARTISTS RANDOLPH at DEARBORN
Open 8:45 A. M. Price Changes 1 & 6
"Presents Arliss just as you like him!" — Mae Tinee, Tribune.
George ARLISS "WORKING MAN"
Warner Bros.' Picture, with BETTE DAVIS
Arliss' best since "The Millionaire!"

ORIENTAL RANDOLPH near STATE
Doors open 9 a. m. Price changes 1 and 6
SCREEN WONDER OF THE AGE!
Drama sweeping with the power of thrill-crazed twentieth century!
"CAVALCADE" Fox Film Triumph
Noel Coward's picture of the generation with DIANA WYNYARD
Sensational New Star
CLIVE BROOK — HERBERT MUNDIN
Mighty cast of more than 7500
Love growing deeper with temptation . . . stronger with suffering . . . unconquered in a crumbling world!

ROOSEVELT STATE near WASHINGTON
Doors Open 9 A. M. Price Changes 1 and 6 P. M.
"PLEASURE CRUISE" with Roland Young, Genevieve Tobin

McVICKERS MADISON near STATE
Open at 9—Price changes 1 & 6
Lionel Barrymore "SWEEPINGS"

WEST

SENATE Madison-Kedzie — At All 4 Theaters Mat. 1:30-6:00 P. M.
Central Park 3535 W. Roosevelt
MANOR North & Central
STATE 3851 W. Madison
"42nd Street" 14 Stars, 200 Beauties

BYRD 4740 W. MADISON ST.
GLORIA STUART. LEE TRACY—"PRIVATE JONES"

CRAWFORD 19 S. CRAWFORD AVE.
GLORIA STUART—"PRIVATE JONES"

AMERICAN ASHLAND & MADISON
Opens 12:45 Nancy Carroll Cary Grant—"WOMAN ACCUSED"

WEST END 121 N. CICERO AVE.
Spencer Tracy-Bette Davis. "20,000 YEARS IN SING SING"

BROADWAY-STRAND 1641 Roosevelt
Lee Tracy, Gloria Stuart—"PRIVATE JONES"

AUSTIN

SYMPHONY 4937 Chicago—Mat. Daily
Jack Dempsey Comedy "WOMAN ACCUSED" with Nancy Carroll

IRIS 5743 CHICAGO AVE.
Mat. Daily. Selected Short Subjects LEE TRACY—"PRIVATE JONES"

OAK PARK

LAMAR Marion at Lake St. "L"
200 BEAUTIES—14 STARS "42nd STREET"

FOREST PARK

FOREST Matinee Daily—Madison Street at Des Plaines Ave.
Ernest Truex, Una Merkel "Whistling in the Dark"

MAYWOOD

LIDO 5th Ave. & Washington Blvd.
MATINEE DAILY Warner Baxter, Bebe Daniels, George Brent "42nd STREET"

LA GRANGE

LA GRANGE Mat. 1:30 to 6:30 P. M.
GEORGE BRENT, Alice White, Zita Johann, "LUXURY LINER"
Added—LAUREL & HARDY Comedy Riot
STARTING TOMORROW! "42ND STREET"

NORTHWEST

CONGRESS Milwaukee & Rockwell
Op. 1:30. Free Parking Wynne Gibson in "CRIME of the CENTURY"

BELPARK 3231 N Cicero Ave.
Matinee Price 1:30 to 6:30 14 stars, 200 beauties in "42ND STREET"

GATEWAY Lawrence-Milwaukee
TERMINAL 3315 Lawrence Ave.
Mat. Price 1:30-6:30 "WHAT, NO BEER?"
EXTRA—GATEWAY—"The Devil's Playground"
EXTRA—Terminal—"Williamson Under the Sea"

CRYSTAL North nr. California
BILTMORE Division nr. Damen
Mat. Price, 1:30 to 6:30 Norma Shearer Clark Gable 'Strange Interlude'

ALAMO Mat. Daily—3639 Chicago Ave.
Nancy Carroll, Cary Grant. "THE WOMAN ACCUSED"
On the Stage in Person WORLD'S FAIR MINSTRELS
10 Stage and Radio Stars from WJJD

ADMIRAL 15c 3040 Lawrence Ave.
1:30-6:30—25c After 2 Hits—Lee Tracy, "PRIVATE JONES" Also "WILD WOMEN OF BORNEO"

PORTAGE 15c 4050 Milwaukee Ave.
1:30-6:30—25c After Norma Shearer 'STRANGE INTERLUDE' Clark Gable

NEW DRAKE 15c 3548 MONTROSE
1:30-6:30—25c After 2 Attractions—"WHISTLING IN THE DARK" —Also Laurel & Hardy, "Towed in a Hole"

TIFFIN 4051 W. NORTH AVE.
Lee Tracy—"PRIVATE JONES"

MONT CLARE Grand Ave. at Harlem
14 Stars—200 Girls "42nd STREET"

LOGAN MILWAUKEE at SAWYER
GLORIA STUART—"PRIVATE JONES"

EMBASSY 3040 FULLERTON AVE.
Gloria Stuart, Lee Tracy—"PRIVATE JONES"

CROWN Division & Ashland
Adults Only LEE TRACY IN "PRIVATE JONES"

IRVING IRVING at CRAWFORD
Adults 15c to 6:30—Greta Nissen, "Skeets" Gallagher—"UNWRITTEN LAW"

PARK RIDGE

PICKWICK Mat. Price 1:30-6:30
WARNER BAXTER AND 17 STARS. BEBE DANIELS, "42ND STREET"

MOTION PICTURES MISCELLANEOUS

BALABAN & KATZ

MARBRO MADISON at CRAWFORD
BROADWAY at CHICAGO AVE. UPTOWN
TIVOLI SOUTHPORT at GRACE
Matinees 1:30 to 6:30
JOHN—ETHEL—LIONEL BARRYMORE
'Rasputin and the Empress'
Extra Laughs! Burns & Allen

SOUTHTOWN 63RD & HALSTED
Mat. 1:15-6:30. Free Parking
ALL IN PERSON George PRICE, Fifi DORSAY
MARK FISHER & His Orchestra
—Screen Smash—
'Gabriel Over the White House'

RIVIERA 3730 BROADWAY at WRIGHTWOOD
Doors Open 1:30 P. M.
AL JOLSON "Hallelujah, I'm a Bum!"

HARDING MILWAUKEE at SAWYER
Matinee 1:30 to 6:30
Janet Gaynor, Will Rogers "STATE FAIR"

NORTH

SHERIDAN Sheridan Rd. at Irving Pk.
GREATEST DRAMATIC SPECTACLE "SIGN OF THE CROSS"
FREDRIC MARCH, CLAUDETTE COLBERT, ELISSA LANDI, CHARLES LAUGHTON AND 7,500 OTHERS

VOGUE 3810 Broadway
CENTER Lincoln-Irving
DEVON 6225 Broadway
BIOGRAPH 2435 Lincoln Ave.
BUCKINGHAM 3319 N. Clark St.
200 BEAUTIES 14 STARS '42ND STREET'
WARNER BAXTER, BEBE DANIELS, GEORGE BRENT, RUBY KEELER

400 6746 Sheridan Rd.
MAE WEST Adults Only 'SHE DONE HIM WRONG'

DAVIS 4614 Lincoln Ave.
GEORGE BRENT "LUXURY LINER"

KEYSTONE 3912 Sheridan Rd.
Lee Tracy, Gloria Stuart "Private Jones"

CENTURY ★ NORTOWN
Clark-Diversey Western-Devon
Mat. 1:30-6:30—8 Great Stars in "STATE FAIR"
JANET GAYNOR — WILL ROGERS

NORSHORE Howard-Clark. Op. 1:30
Claudette Colbert Fredric March, "SIGN OF THE CROSS"

PANTHEON Sheridan-Wil. Op. 1:30
JOHN BARRYMORE and MYRNA LOY in "TOPAZE"
Extra! LAUREL & HARDY Comedy Hit

BELMONT Lincoln-Ashland. Op. 1:30
"Schnozzle" Durante Buster Keaton, "What! No Beer?"

COVENT 2653 N Clark. Op. 1:30
GEORGE BRENT Vivienne Osborne, Alice White, "Luxury Liner"

ADELPHI 7074 N. Clark
Cont. from 2 P. M.
The Only Theatre on the North Shore Equipped With WIDE RANGE Talkie Equipment
The Ultimate in Sound Reproduction
Alison Shipworth, Roland Young, Sari Maritza "A LADY'S PROFESSION"
Also "Icon of Seville," a musical treat adapted from the opera CARMEN—News —Krazy Kat Cartoon — Newman Travel Talk. "FAR EAST"—and Phil Baker Act. "POOR LITTLE RICH BOY."

HOWARD HOWARD ST. "L"
Opens 1:30—Free Parking
Our 15th Anniversary
14 STARS—200 BEAUTIES
"42nd STREET"
Laurel & Hardy Comedy—Silly Symphony

WINDSOR 1225 N. CLARK ST.
Matinee Price, 1:30-6:30
Fredric March—Claudette Colbert—Charles Laughton—"SIGN OF THE CROSS"

CALO 3406 N CLARK
14 Stars—200 Beauties "42nd STREET"

RIDGE DEVON AT CLARK
LEE TRACY in "PRIVATE JONES"

LINCOLN 3164 Lincoln at Belmont
Open 1 P. M.—6 Unit Show NANCY CARROLL—"WOMAN ACCUSED"

BRYN MAWR 25c 1125 BRYN MAWR
Nancy Carroll-Cary Grant—"Woman Accused"

PANORAMA Sheridan Road Between Pine Grove & Broadway
MAE WEST—"SHE DONE HIM WRONG"

DE LUXE 1141 WILSON—Doors Open 6 P. M. GEORGE BRENT
ALICE WHITE—"LUXURY LINER"

LAKE SHORE 3175 Broadway. Eve. 25c
Mickey Mouse, News & Comedy GEORGE ARLISS—"KING'S VACATION"

Society Ready for Moving to Country Today

Usual Number Will Go to Suburbs.

[Continued from page 17, column 5.]

the south side to Winnetka . . . and Mr. and Mrs. Charles R. Lindsay III., who have given up the Richardson house in Wheaton for one in Wayne.

As soon as Mrs. R. Boynton Rogers returns from Washington with her five year old daughter, Iris, she and Mr. Rogers will choose a Lake Forest house. As long as there is a beach nearby the junior Murray Brushes don't care which one of the north shore suburbs they move to this month. The Charles True Adamses are going this week to Winnetka.

And still another removal, though not from town to country. Mr. and Mrs. Edwin J. Mosser are leaving Stratford place for the old building at 25 East Walton place built by Mrs. Mosser's father, Harry Rubens, during the World's Fair of 1893. This was one of the first fireproof apartment buildings in the city.

Century Club Dedication Today.

Motors arriving at the Century of Progress this afternoon will pour out such notables as Mr. and Mrs. John Alden Carpenter, Mr. and Mrs. Ambrose C. Cramer, Mr. and Mrs. Kellogg Fairbank, and Mr. and Mrs. John W. Root. They are a few of the 100 and more officers and members of the Century club who will dedicate the new club building on the southern tip of Northerly isle at 3 o'clock—very informally, merely by way of inspection.

"The idea," explains Mr. Cramer, "is to show that the club building is now three-quarters finished, also that the club is soon to function as a very important and vital part of the fair. In other words, we want to make A Century of Progress Century club conscious."

The clubrooms are the glorified penthouse atop the Blue Ribbon casino, located between the 23d street bridge and the Horticultural building. Mr. Cramer and Mr. Root are the architects, and Mr. Cramer's father-in-law, Arthur Meeker, is the president of the club. Unfortunately, however, Mr. Meeker will not attend the dedicatory ceremonies this afternoon, since he is vacationing in California with Mrs. Meeker, who is recovering from an illness.

Italian Prince Due This Week.

Prince Ludovico Spada Veralli Pontenziani, royal Italian commissioner to A Century of Progress, who visited Chicago a couple of months ago in the interest of the fair, is due back in town this week. He lands in New York Friday and will board the train immediately for Chicago, and here he will remain through June.

The Danta Alighieri society already has invitations out for a dinner for the nobleman at 7 o'clock the evening of May 10 at the Belden-Stratford hotel.

Children of members of the Woman's Athletic club are spending hours in the club swimming pool these days practicing for the junior swimming meet the club is to have at 11 o'clock next Saturday morning. Mothers and big sisters are planning special parties.

Other letters in the week-end mail told of Jacob Viner's appearance before the Council on Foreign Relations at 12:30 next Friday and a luncheon of the American Friends of China on May 8 at the Field museum, Dr. Viner, professor of economics at the University of Chicago, is to discuss "Inflation."

The speaker at the Field museum party will be Dr. Berthold Laufer, curator of the museum. He will tell about the newly installed Chinese collections. This luncheon was originally planned for the early part of April.

The Tower Town group of the Chicago Junior school is bringing Ellery Walter back to Chicago next week. On the evening of May 11 Mr. Walter, who made a trip around the world on one leg and then wrote about it, is to discuss "Germany Today and Tomorrow" at the Drake hotel for the benefit of the Junior school which care for "half orphan" boys. Each of its branches contributed scholarships for the support of the boys. Mrs. O. C. Brodhay is president of the Tower Town group.

Mrs. Shaw Writes of Chinese War.

"You probably know more about the war than we do here," writes Mrs. Howard Van Doren Shaw from the supposedly beleaguered city of Peking to some of her friends back here. "Today we visited the Great Wall, peered through into Manchuria, saw a guard with a gun and felt very dangerous. Theo is in a gay whirl, having a taste of society with a big 'S' in the diplomatic world. Mrs. Calhoun gave a dinner for 24 in our honor at which Henry Monroe assisted with great dignity and lively wit. Theo sat between the Spanish and French ministers surrounded by U. S. army and navy officers. We sail for San Francisco May 10."

Mrs. Shaw with her daughter, Theodora, and the Charles Atkinsons are now enjoying Honolulu before the last lap of the journey to the California port. The party has had two weeks amid the cherry blossoms of Japan and ten delightful days with Mrs. Calhoun, a former Chicagoan who has taken an old Chinese temple for her home in Peking.

News of a Chicagoan who has been abroad for three or four years: Mrs. Lombard Simpson. She sailed last fall from Italy for a trip around the world by way of the Suez canal and is due to land in Seattle on June 8. She plans to spend the summer in California, but her friends here hope that she will decide to come to Chicago before A Century of Progress closes. Mrs. Simpson spent a month in Colombo with some former Chicagoans, Dr. and Mrs. Casey Wood, during her world traveling.

WINNIE WINKLE, THE BREADWINNER: Added Attraction

Practical Style Suitable for Street Wear

WOMAN'S OR MISS' DRESS.

This smart dress with clear cut lines will give great satisfaction for street wear. One of the transparent woolens of plain or patterned crinkled silk crêpe will be good looking.

The pattern, No. 2538, comes in sizes 16 and 18 years and 36, 38, 40, 42, and 44 inches bust measure. Size 36 requires 4 yards of 39 inch material with ½ yard of 35 inch contrasting.

Order Blank for Clotilde Pattern

CLOTILDE PATTERNS.
CHICAGO TRIBUNE, P. O. BOX, 537, Grand Central Station, New York City.

Inclosed find $..... Please send me the Clotilde patterns listed below:

Pattern No.....Size.....Price.....

2538.....

Name .....

Number and street .....

City .....

State .....

How to Order Clotilde Patterns.

Write your name and address plainly on dotted lines, giving number and size of such patterns as you want. Inclose 10 cents in stamps or coin [coin preferred; wrap it carefully] for each number, and address your order to Clotilde Patterns, CHICAGO TRIBUNE, P. O. Box 537, Grand Central station, New York City.

Child Health Groups Stress Infant Care

BY GLADYS HUNTINGTON BEVANS.

"Nine years ago," says the American Child Health association, "we dedicated May day to child health, choosing as a motto, 'Joy in Health for Every Child.' Every year since 1924 we have observed the day, and every year in early May the attention of the nation has been called to some special need of children. We have reached forward to new goals, or consolidated recent gains.

"This year we are fighting not to slip back. Effort is focused on the most vulnerable section of our population, and the slogan for the year is MOTHERS AND BABIES FIRST. The slogan was chosen by the Child Health Day committee of the Conference of State and Provincial Health Authorities of North America because the committee of health officers realized and wanted the country to realize that if we neglect our babies and our expectant and nursing mothers now, we cannot make up for the neglect later on. The child in his early years must have care and nourishment if he is to grow and develop normally.

"All over the country plans are afoot for community-wide activities on behalf of childhood. Every state has its chairman, who is usually the director of the division of child hygiene in the state board of health, and helpful suggestions are circulated from state headquarters to the many county and community leaders who are taking a hand in making our country safe for babies.

"The day provides an excellent opportunity for public agencies and private organizations to work together.

"The American Child Health association, which launched Child Health day nine years ago, is retiring from the central responsibility which has this year been taken over by the Conference of Health Authorities. But it still renders assistance and a booklet of suggestions for May Day-Child Health day can be secured for a small charge from its office at 450 Seventh avenue, New York City."

[Copyright: 1933: By The Chicago Tribune.]

Film Time Table

Feature pictures are scheduled as follows at first run houses today:

CHICAGO—A. M.: 11. P. M.: 1:30, 4:05, 5:30, 8, 10:30 [approximately].
MAJESTIC—A. M.: 11:50. P. M.: 2:25, 5:20, 8:10, 10:20.
McVICKER'S—A. M.: 9:05, 11. P. M.: 12:55, 2:55, 4:45, 6:40, 8:35, 10:30.
ORIENTAL—A. M.: 9:15, 11:25. P. M.: 1:30, 3:40, 5:50, 7:55, 10:05 [approximately].
PALACE—A. M.: 11:15. P. M.: 1:55, 4:40, 7:32, 10:15.
PUNCH AND JUDY—A. M.: 11:20. P. M.: 1, 2:40, 4:20, 6, 7:40, 9:20.
ROOSEVELT—A. M.: 9:05, 10:55. P. M.: 12:50, 2:45, 4:40, 6:35, 8:25, 10:20 [approximately].
UNITED ARTISTS—A. M.: 9:15, 11:05. P. M.: 1:10, 2:50, 4:45, 6:35, 8:25, 10:20 [approximately].
WORLD PLAYHOUSE—P. M.: 12, 1:45, 3:30, 5:15, 7, 8:45, 10:30.

OCEAN STEAMSHIP MOVEMENTS.

Arrived.	At.	From.
Champlain	Havre	New York
Georgic	Cobh	New York
Saturnia	Trieste	New York
Stuttgart	Cherbourg	New York
Sailed.	**From.**	**For.**
Am. Trader	London	New York
Aquitania	Cherbourg	New York
Eastern Prince	Buenos Aires	New York

Patou Puts Bib, Sash on Simple Afternoon Frock

BY BETTINA BEDWELL.

PARIS.—[Special.]—Maybe it's second childhood that makes the Paris dressmakers so passionately fond of bibs and sashes this spring. If that's it, their clients are all for the sartorial return to the days of real bliss, because the bib and the sash, together or separate, are being okayed by smart women generally.

Jean Patou's way of applying the bib to the simple afternoon dress, and his method with the sash are illustrated. He takes this dress, of pearl blue crêpe marocain, and around the neck he puts a bib of dark blue crêpe marocain. He sets the bib on askew, and drapes it after the manner of junior when attacking his oatmeal.

When it comes to applying the dark blue sash, Patou shows that he knows his modern-woman anatomy, and avoids putting the thing all the way around the waistline, thus keeping the exact girth of that line from being advertised.

[Copyright: 1933: By The Chicago Tribune.]

Poaching Eggs Offers Element of Adventure

BY MARY MEADE.

It's really great fun, this egg poaching business, with an element of adventure in it. For those golden ovals of goodness may break to perfection. They may sink sweetly down in their almost boiling bath and simmer themselves to just the height of white and yellow goodness.

Or, on the other hand, sad things may happen.

Of course, poaching is really merely the cooking of an egg without its shell in water or steam. We annexed the name from the French word pocher, which means "to place in a pocket." So what we're really doing is poaching or pocketing our yolk in its white. The trick, of course, is to hold the temperature down below the boiling point and keep the eggs delicately tender. Besides that we want each egg to have a good shape when done. One way is to slip them, one at a time, from a saucer into boiling water and at once set the pan off the burner. The water wants to remain hot but not to boil.

We'll now let the eggs stand, covered, for about three minutes, the time depending on the firmness desired. Then scoop them out with a skimmer, garnish, and serve. Or we may use one of the many poachers on the market.

And, by the way, those poachers, any of them will do double duty. Had you discovered it? Besides tending to eggs, they'll steam custards and other dishes for which the directions say "set in a pan of water and bake."

But now for quick tricks for presenting the perfect poach. The first is a luncheon dish. It involves cream sauce, cut-up shrimp and chopped mushrooms. The foundation is hot buttered toast. On each slice place a poached egg. Over this pour a shrimp and mushroom cream sauce. You will want about one-half cup of shrimp and one-quarter cup of mushrooms for each cup of creamy sauce. Garnish with parsley and serve spanking hot.

Or for poached eggs à la Dumas start also with hot buttered toast. Onto each slice place a poached egg. Over the eggs spread horseradish sauce. Sprinkle with grated Parmesan cheese. Dot with butter. Then brown under a broiler flame and serve.

Down in Florida they have another idea of how a poached egg should taste. Some day when you have sweet potatoes on hand cook them until tender, peel and mash. Form the potato into round patties and fry in butter till brown on both sides. Now on each patty place a piping hot poached egg and blanket the whole gayly with tomato sauce.

A poached egg on buttered toast covered with Hollandaise sauce and garnished with small sardines and flowerets of cooked cauliflower is another tempter.

Minced ham combined with fine cooked noodles topped with a poached egg and blessed with paprika sauce does still more things to the appetite.

And so the inspirations fairly pop in eagerness to be tried. You can even set to and invent a few yourself. One of the almost-essentials is a good, snappy sauce—and from then on the world is yours!

A cream sauce is a good base. Simply 2 tablespoons each of flour and butter, 1 cup of milk and seasoning.

[Copyright: 1933: By The Chicago Tribune.]

Tomorrow's Menus

BREAKFAST.
Strawberries and Powdered Sugar
Orange Souffle
French Toast
Coffee Milk

LUNCH
Fried Apples
Cabbage au Gratin
Bran Muffins
Molded Cheese-Fruit Salad
Tea Milk

DINNER
Baked Ham Slice with Currant Jelly Sauce
New Potatoes—Parsleyed
Green Peas in Butter
Head Lettuce Salad
Chili Mayonnaise
Chocolate Souffle Cream
Coffee

Parisians Wear Casual Clothes on the Riviera

BY ANTOINETTE DONNELLY.

"West Point Exercises," an illustrated booklet outlining the series of exercises recently presented in these columns through the courtesy of the United States Military academy, may be obtained by sending five cents in coin or stamps to Antoinette Donnelly, THE CHICAGO TRIBUNE. Or call at The Tribune Public Service Office, One South Dearborn Street.

If the flattened purse keeps you on this side of the Riviera, at least you can read about what's going on in the world. Beside, pretty soon what is worn and done on the other side of the Atlantic won't be so interesting as what is doing along our own Rivieras right here in this country.

At any rate, one M'sieu Lucien Lelong, famous for his ability to design a frock that is a dream, tells us that where life grows less and less formal every season, meaning upon the Riviera, the uses of versatility, the power of color and perfume become inestimable.

It's fashionable to wear only the simplest and most casual of clothes: Pajamas, and sunbacked cotton or linen frocks, shorts, and sweaters. Women lounge on the decks of their luxurious power boats and yachts in these garments with tiny, flat caps perilously tilted forward over bronzed faces, or wide floppy hats, throwing the face into mysterious and alluring shadow, and on their feet they wear sandals copied meticulously from those worn in ancient Greece.

Therein you have the perfect background for the powerful elements of color, perfume and line, tells M'sieu Lelong. Elements that make a woman unforgettable even in a sort of uniform. Colors are chosen for their charm in sunlight and against brown satin skin. White is the safe and sure shade, as black belongs with the gray of the city—but the chic one adds to white one of the happy, clear and vivid tones to play it up.

For more sparkle to the beach costume, toes and fingernails are tinted to a jewellike brilliance.

Then for the real appeal there comes the perfume. The true art of perfume using, this French connoisseur tells us, is experimentation with various blends until one is met that harmonizes with the costume and the occasion. Now you may be a certain scented sun goddess, but don't think you may use that same certain scent for formal wear.

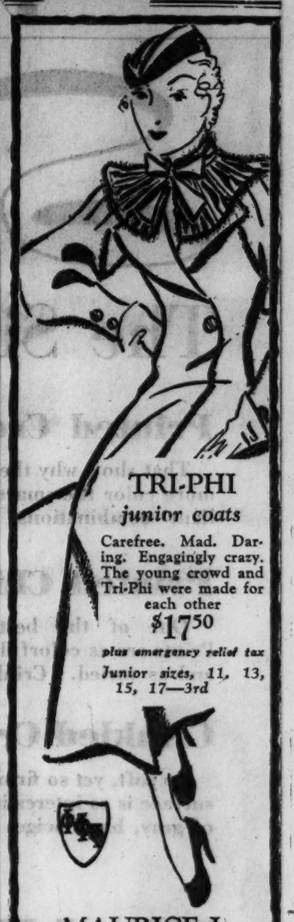

TRI-PHI
junior coats
Carefree. Mad. Daring. Engagingly crazy. The young crowd and Tri-Phi were made for each other
$17.50
plus emergency relief tax
Junior sizes, 11, 13, 15, 17—3rd
MAURICE L. ROTHSCHILD
State at Jackson

Reduce the Elizabeth Arden Way
Ask about the marvelous new Ardena Bath which literally melts away surplus pounds.
Phone, Superior 6952 70 East Walton Place

Nothing Is Finer Than a Photograph of Your Baby

Have Your Child's Photograph Taken This Week, It's National Baby Week

Every mother wants a beautiful, artistic picture of her baby . . . the kind of picture we take here at Field's. Why not come down this week and have one taken? You'll be more than glad you did, once you've seen the finished photograph. This special is for children up to 3 years old only.

4 8x10" Photos $2
You May Have All 4 Colored for $2 Additional
No Appointment Necessary
MARSHALL FIELD & COMPANY BASEMENT

World-famous ENTERTAINERS welcome you!

THE PALMER HOUSE
introduces to Chicago their exquisite new
EMPIRE ROOM
in a spectacular opening the nights of
MAY 4, 5, 6 *and* 7
Continuous entertainment – dining – dancing from 6:30 until closing. Offering an evening of enchantment such as Chicagoans have not known in years.
Richard Cole—and his Empire orchestra, offering superb music for your dancing.
Veloz & Yolanda—World's Premier Tango Team from New York's St. Regis Roof and Central Park Casino.
Merriel Abbott's International Dancers—from Ciro's, London and Ambassadeur, Paris.
Judith Barron—Beautiful "Blues" singer of the Central Park Casino, New York.
DINNER $2 NO COVER CHARGE
Informal . . . Phone Empire Room Captain (RAN. 7500) for reservations now

AMUSEMENTS.

"America's Greatest Boy Choir"
PAULIST CHORISTERS
FATHER O'MALLEY
Orchestra Hall
TOMORROW NIGHT
at 8:15
SEATS AT POPULAR PRICES

HARRIS NEXT MONDAY SEATS NOW
ETHEL BARRYMORE
In a New Comedy
"AN AMAZING CAREER"
Evgs. $2.75, $2.20, $1.65, $1.10. WED. and SAT. MATS. $2.20, $1.65, $1.10, 55c. Tax incl.

GRAND OPERA HOUSE *One Week*
Beg. Sunday, May 7. Seats Thursday
WALTER HAMPDEN
Sun., Mon., Thur., Fri., Sat. Eves., Wed. Mat. HAMLET
CAPONSACCHI
Tues., Wed. Eves., Sat. Mat. Eves., 8:15. Wed. Mat., 3. Sat. Mat. 2:15
Eves.-Sat. Mat. 55c-$2.75; Wed. Mat. 55c-$2.20

PRINCESS CLARK STREET near Jackson Blvd
"Plenty of laughter and excitement."—Carol Frink, Herald-Examiner.
The Smashing Mystery Comedy Success
"RIDDLE WITH THIS"
with ROGER PRYOR
Evgs., 55c-$2.20; Mats. Wed., Sat., 55c-$1.65

ILLINOIS Evening at 8:30 Mats. Wed. & Sat. 2:30
JO EL BECKMEYER Presents
CHICAGO'S NEW & GREAT MUSICAL HIT
SHUFFLE ALONG of 1933
Original New York Cast—Intact
135 Gorgeous Sepian Dancers—Singers 135
Comedians and Bronze Beauties

RIALTO State nr. Van Buren 11 A. M. to 11 P. M.
BURLESQUE

AMUSEMENTS.

BENEFIT
CHICAGO HIGH SCHOOL TEACHERS' ASSN.
ROSALINDA MORINI
SOPRANO
ORCHESTRA HALL
SUNDAY, MAY 7, 3 P. M.
Prices 55c, $1.10, $1.65, $2.20, Boxes $16.50
Mail Orders, Chicago High School Teachers' Assn., 813 Kimball Bldg. Direction Bertha Ott. Har. 7593.

LAWRENCE TIBBETT
IN GRAND DOUBLE BILL
"EMPEROR JONES"
"PAGLIACCI"
BOTH OPERAS TOMORROW MAY 2 & 5
AUDITORIUM THEATRE *SEATS NOW*
$6.60, $5.50, $4.40, $3.30, $2.75, $2.20
(Other prices sold out)

APOLLO
Pop. Mats. Wed., Sat. and Sun. 55c-$1.65
Edwin A. Relkin & Sigmund Weintraub present
MAURICE SCHWARTZ'S
STUPENDOUS PRODUCTION
'YOSHE KALB'

ERLANGER Pop. MAT. WED. $1.65 TONITE 8:30
Positively Last 16 Times
JOHN GOLDEN Presents
'WHEN LADIES MEET'
Comedy Hit by RACHEL CROTHERS

CORT Always Good Seats $1
Mats. Sun., Wed., Sat. Phone CENt. 0019
Leonard Doyle offers THOS. W. ROSS
6TH LAFF MONTH FAMILY UPSTAIRS
USE SURFACE LINES CARS

GARRICK THE WISE-CRACKING COMEDY HIT
"ON THE MAKE" *with* EDNA HIBBARD
ENID MARKEY and NEW YORK CAST
Evgs. 50c to $2. Mats. Wed. & Sat. 50c to $1.50

"IT CAME FROM JUERGENS & ANDERSEN'S"
Since 1855 these words have signified superlative quality and workmanship to jewelry connoisseurs.
It surprises many people to discover that they can obtain pearls, diamonds and jewelry of genuine Juergens & Andersen quality at actually thrifty price levels.

JUERGENS & ANDERSEN CO.
Manufacturers of Fine Diamond Jewelry for Over 78 Years
8th Floor • Pittsfield Building • 55 E. Washington Street

GIRLS, DON'T BE FOOLS
HAVE WHITER TEETH THAT ATTRACT

SEE RESULTS!
In just a few days you'll see how much better and cleaner Kolynos makes teeth look. KOLYNOS GIVES TEETH A DOUBLE-CLEANSING YOU CAN'T GET WITH ORDINARY TOOTH-PASTE. 1: Foams into every crevice, over every tooth surface and kills millions of germs. 2: Erases dingy film and stain. Before you know it your teeth are cleaned right down to the beautiful, natural white enamel without injury. Start using Kolynos—a half-inch on a dry brush, twice daily—for QUICK RESULTS YOU CAN SEE. Cleaner, whiter teeth. Healthier looking gums. Buy a tube of Kolynos today.
KOLYNOS DENTAL CREAM

May Begins with Great Sales Here

Silks

The Six Fashion Important Weaves

Printed Crepes

That show why the couturiers say "the more color the smarter the print." Brilliant combinations, and fine quality.

Printed Chiffons

One of the best "dressy" weaves. Prints are as colorful as a flower garden, and as varied. Crinkly and flat weaves.

Crinkled Crepes

So soft, yet so firmly woven! Its rough surface is as interesting as its new shades of gray, blue, beige, and many others.

Canton Crepes

Take on new spring fashion in their lovely colors. All the new shades for street wear and black in this group.

Flat Finish Crepe

Pure dye—in that flat finish which fashions the finest lingerie. In white, tearose, flesh, and other lingerie shades.

Flat Crepes

All silk, of fine quality, every inch a dress fabric. They run the gamut of dark colors and light.

Silks, Second Floor.

75¢ YARD

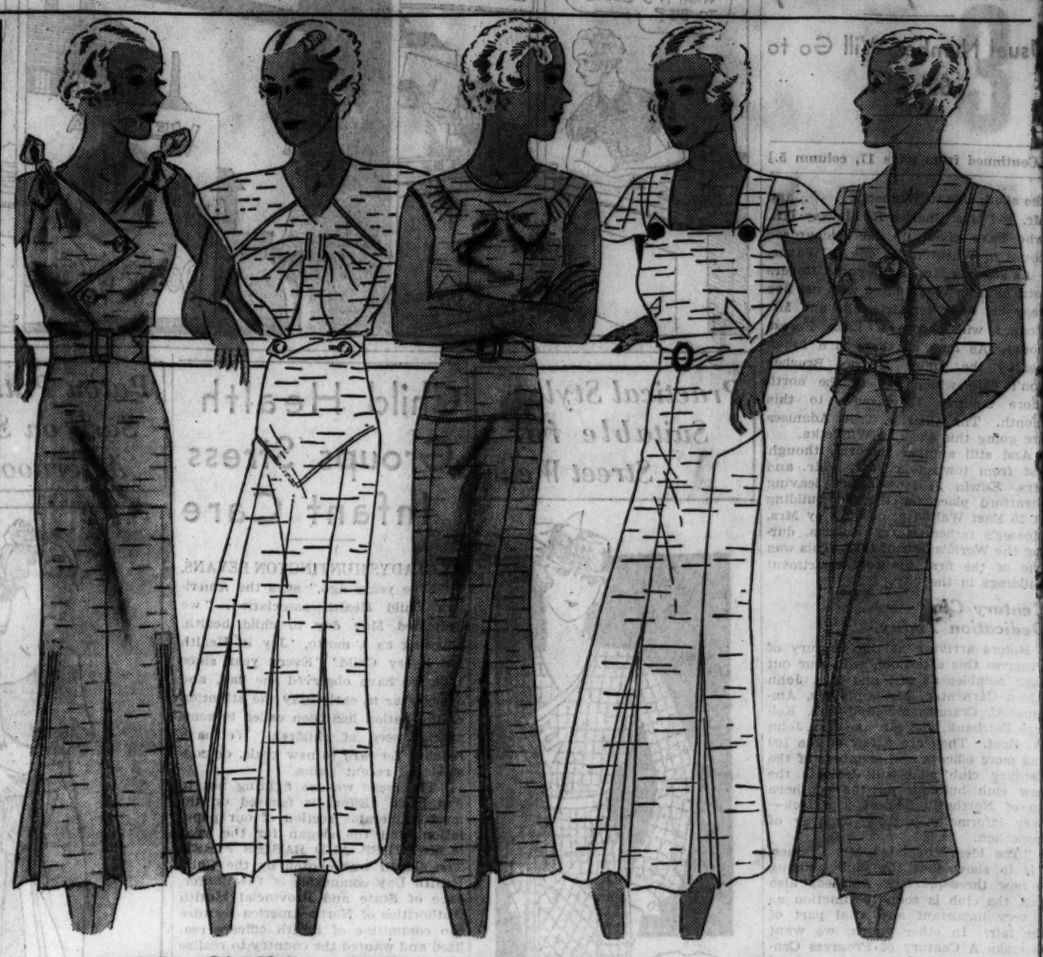

All-Silk Shantungs

The May Sale—That's Why They Are Only

$2.95

Even we, with our technique for nosing out bargains, couldn't have predicted so much fashion crammed into so small a price! Sun backs, tied shoulders, cape sleeves with just the suggestion of a cape—are some of their details. They are tailored nicely, and, of course, they wash. White, shell, flesh, nile, blue, maize. Sizes 14 to 42 in the group.

House Dresses, Third Floor

Wool Flannels—Record-Making Values

A Choice of 15 Colors

$1.00 YARD

One look and you will want to make your own flannel suit—that separate skirt—a white flannel coat for summer. The new colors—grays, beiges, blues, greens, black and whites—will captivate your fancy, as well as the low price. 54 inches wide, $1 yard.

We Are Making Separate Skirts to Order

And this also presents a good opportunity to have these flannels tailored into a separate skirt, which we will make to your measure for $1.50 (for making). Choose from four model skirts on display in the section.

Woolens, Second Floor

LINENS

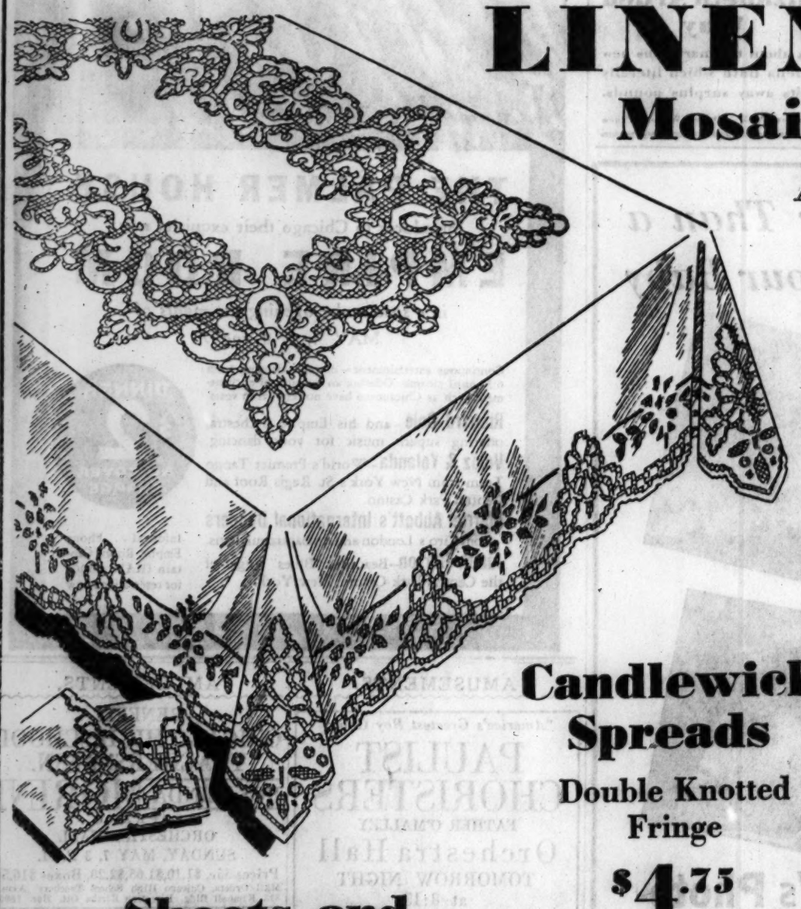

Mosaic Dinner Cloth

All Hand-Embroidered

$6.50

The work is beautifully done on ecru linen crash—and that will set tables effectively for spring! It is in the 72x90 inch size, with heavy reinforced edge. Napkins to match, 18x18 inches, 50c each.

Satin Damask Dinner Sets

$5 set

Hemstitched, bleached linen, in a heavy weight satin damask in three beautiful patterns. The cloth, 60x100 inches, and 12 napkins, 18x18 inches, $5 set.

Bridge Set, $1

All linen, Italian made, with gigluccio edge. Five pieces.

Linens, Second Floor.

Candlewick Spreads

Double Knotted Fringe

$4.75

It is hand-tufted in elaborate pattern, with colored tufts of green, blue, rose, orchid, gold, red or white on white grounds. An exceptional value, for it is seldom you can find a spread of this sort with hand-knotted fringe at $4.50 for the single bed size. Double bed size, $4.75.

Bedspreads, Second Floor

Sheets and Cases

Prices Far Below Usual

Quality at low prices because we have bought in quantity. The smoothest of percale finishes, the finest of construction—you would recognize the manufacturer's reputation for quality the minute you heard his name!

Sheet Sizes

63x108	$1.25	81x108	$1.45
72x108	$1.35	90x108	$1.55

Pillow Cases—45x38½ 35c

Sheets and Cases, Second Floor

The Best-liked Styles in Lingerie

At Special

May Sale Prices

Pure-Dye All-Silk Slips, $2.35

Five styles, all with adjustable straps, all with panels to make them shadow-proof, all in the clinging lines you have shown such a decided preference for. We have only sketched two, but you can see what values they are when you see their lines, their superior quality crepe and exquisite laces. In many cases the slips have panties to match.

Chemises, $1.65

Pure dye silk in both bias and moulded lines. Several styles, all elaborately trimmed with lace.

Panties, $1.65

Their laces and fabrics match the slips. And, they hug the waistline. Pink, tearose, white.

Bandeau Combination Mesh Weave, $1.45

One of the new mesh weaves—in a cut which has proved a boon to frocks, and most comfortable of all to wear. Double uplift brassiere, panty legs. Trimmed with Alencon pattern lace.

Lingerie, Third Floor.

CARSON PIRIE SCOTT & CO

SECTION TWO
SPORTS MARKETS
WANT ADS

Chicago Daily Tribune

THE WORLD'S GREATEST NEWSPAPER

MONDAY, MAY 1, 1933.

● Save time and worry in your hunt for a satisfactory apartment. Regardless of size, price, or location, you'll find what you want in the Tribune Apartments-to-Rent columns.

CUBS BEAT CARDINALS, 7-5; THEN LOSE, 5-3

CHICAGO TURF SEASON OPENS TODAY AT 2 TRACKS

PLAYERS SCAN ENTRIES TO FIND BEST MUDDERS

Sportsman's Park, Aurora Ready.

Horses, swift and slow, large and mall, from 2 year olds which never faced the barrier to venerable thoroughbreds of 9 and 10 which have been running around American tracks so long they're beginning to have dizzy spells, will open Chicago's six months' turf season this afternoon at Sportsman's Park in Cicero and at Exposition Park, Aurora. Post time will be 2:15.

STUYVESANT PEABODY.

Last night thousands of racing fans were dusting off their binoculars and studying the form sheets in an effort to pick the winners of the Inaugural handicaps which will feature the programs at each track. And they were paying particular attention to those horses which like to run in the mud, for there were prospects that the going would be sloppy as a result of week-end rains.

New Form of Betting.

Sportman's park, the half mile track operated by the National Jockey club, was preparing to handle a crowd of 10,000 to 15,000. Joseph Cattarinich and Robert S. Eddy Jr., new directors of the Aurora course, predicted 7,500 would pass through the gates looking for winners.

There'll be a new form of amusement today for the folks who like to collect a lot for a little. The quinella, in which the customer picks the horses which finish first and second, will be introduced in the last four races at Sportsman's park and in the last race at Aurora. The record quinella payoff last year was $3,100.75 on the combination of Grand Duchess and Entrap at Thorncliffe park.

The second and third races at each park will be coupled in the daily double. Just pick the two winners and collect. Last season a gent at Aurora won himself $3,122 by pairing up Tufinuf and Knockabout. The record is $4,330.92 on Lilac Bloom and J. George at Fairmount park.

12 Named for Sprint.

Twelve sprinters were named overnight for the $1,000 Inaugural Handicap at Sportsman's park, which will be over a distance of seven furlongs. Sun Memory, a gelded son of Sun Briar which races in the silks of Mrs. C. Kinsley, was expected to go to the post favorite. Sun Memory won two dashes at the Fair Grounds in March and scored another victory on April 15 at Lexington. All were over muddy or slow tracks.

Stuyvesant Peabody's consistent pair of Martie Flynn and Miss Melody, making their first starts of the season, also attracted considerable attention from the dopesters burning midnight oil. The field is so well matched that the grand old system, eenie-meenie-miney-mo, probably would work as well as anything.

Mr. Peabody also is going to try to put over Technocracy—the horse—in the secondary feature, a sprint of 4½ furlongs for 2 year olds. Technocracy is a son of Upset-Polly Flinders, and will be making his first start. Farmer Bob, the other half of the Peabody entry, has been working well. The favorite probably will be Altena, a daughter of Nocturnal, owned by

[Continued on next page, column 1.]

Inaugural Fields

INAUGURAL handicap fields at Sportsman's Park and Aurora this afternoon, with post positions, weights, and probable odds, follow:

SPORTSMAN'S PARK.

Purse, $1,000, 3 year olds and up, handicap, 7 furlongs:

Post Pos.	Horse.	Weight.	Prob. Odds.
1	Eisenberg	107	3-1
2	Hot Shot	105	5-1
3	*Sobieha	115	5-2
4	Chekoloskee	100	6-1
5	*Jack Collins	104	5-2
6	†Martie Flynn	106	2-1
7	Sun Memory	106	9-5
8	Figuriste	105	15-1
9	Barashkova	100	6-1
10	Hoops	102	8-1
11	Scream	109	15-1
12	†Miss Melody	109	2-1

*Mrs. E. McCuan entry.
†Stuyvesant Peabody entry.

AURORA.

Purse $1,200, 3 year olds and up, handicap, 6 furlongs:

Post Pos.	Horse.	Weight.	Prob. Odds.
1	*Zekiel	108	5-1
2	Vox Pop	106	20-1
3	Cardinal Jack	109	30-1
4	Figuriste	106	12-1
5	†Hillsborough	113	2-1
6	Uncommon Gold	107	8-1
7	Pigeon Hole	112	7-2
8	Dollar Princess	101	6-1
9	*Nyack	111	5-1
10	Bill Orange	107	4-1
11	Black Mammy	97	20-1
12	†War Plane	115	2-1
13	Zenka	107	6-1

*F. Scramba entry.
†Mrs. R. T. Flippen entry.

THE GUMPS—HO! HUM!

In the WAKE of the NEWS

DO YOU REMEMBER WAY BACK WHEN:

THE Baltimore and Ohio railroad depot was at the foot of Monroe street and the lake?—Frank Hoffman.

The western parts of the Dakotas were still Indian reservations?—J. M. M., Kirkwood, Ill.

You had a hard cold, your mother gave you a big teaspoonful of coal oil before going to bed?—N. E. Goddard.

* *

Big branches of asparagus were hung over picture frames on the wall in the fall of the year?—Isabelle of Byron, Ill.

Newspapers printed lists of letters that were uncalled for at the postoffice?—J. I. M., Cairo, Ill.

The old style box stove was in use, fired up with cordwood cut in 2 foot lengths, and sometimes we kids overloaded the stove and the pipes became red hot with danger of burning up the schoolhouse?—A. A. S., Stevens Point, Wis.

* *

We received a pair of boots on our birthday, copper toed, with square of red leather at the top in front with a gilt star [1868]?—R. I. P., Michigan City, Ind.

We out-of-town visitors received our greatest thrill in riding to the top of the old Masonic temple, then the highest point in Chicago, and admiring the view, then to the roof garden to hear Jessie Bartlett Davis sing "O Promise Me"?—J. H. S., Rock Island, Ill.

Instead of calling a cab we hired a hack to get grandma to the depot with her valise and bird cage?—E. S. Costigan.

THIS WAKE IS CONDUCTED BY HARVEY T. WOODRUFF. HELP! HELP!

McKinley High school had its first football team and such names as Bartuca, Pope, De Pinto, Ciella, Virgillio, Broolis and Sasso carried fear to opponents, but a diminutive mick named Flynn called the signals?—Helper Tony.

Hat markers of gay satin ribbon, embroidered with their initials by their best girls, were worn in the crowns of their derbies by young bloods of the '90s?—Rose of La Rose, Ill.

Even girls knew the difference between checkreins and martingales?—M. L. W., Valparaiso, Ind.

* *

Breastpins were made from mother's lock of hair, made in a bow knot and tipped with gold?—K. L. A.

An automobile ride wasn't a real ride unless we had two or three yards of bright colored veiling flying back from our Merry Widow hat?—Mrs. E. R. K., Neenah, Wis.

You sat up late at night to sew a new "brush binding" on your one good serge skirt so it would look neat when you went sweeping down the street next day?—D. Aydelotte.

* *

James Wilde Jr. & Co., men's clothiers, with Frank Reed, manager, conducted a store at State and Madison [1883]?—Mrs. D. G. B., McGregor, Ia.

James R. Waite's big comic opera company toured the country at 10-20-30 cent prices?—O. M. C., Dowagiac, Mich.

Favorite performers at the National, Criterion and Windsor theaters were John McWade, 1888; the Great Kellar, 1891; Charles Chappell, 1891; Charles L. Davis, 1890, and Frank C. Bangs, 1891?—Jacob Levy.

* *

For New Year's day calling, we boys had a fancy emblem of our business on our cards like a shoe for a shoe dealer or a hat for a hatter?—Sam C.

We kids flipped the grip car and when the conductor came for our fares we jumped off and hopped on the trailer, and when he chased us off there we waited for the next cable car?—Friend Bat.

SCRATCH IN GRID PRACTICE FATAL TO PITT PLAYER

Pittsburgh, Pa., April 30.—(AP)—Lockjaw, developing from a minor cut suffered in spring footbal practice, tonight caused the death of William Hall, 19, a sophomore at the University of Pittsburgh. Hall, a resident of Auburn, W. Va., and a tackle on the freshman team last fall, was considered a strong candidate for a line position on the varsity.

Athletic officials at the university said the youth suffered a slight cut on the face in practice on April 20. Tetanus poisoning set in and Hall was sent to a hospital one week ago.

Rain Cancels Peel Cup, Professional Soccer Games

Scheduled games in the Professional league and in the Peel cup play were canceled yesterday because of the heavy rain.

WESTERN DERBY ELIGIBLES HOLD AN ALIBI PARTY

Trainers Explain Defeat in Test Race.

BY FRENCH LANE.

[Chicago Tribune Press Service.]

Louisville, Ky., April 30.—[Special.]—There was a sort of "Don't give up the ship" attitude among the owners of western candidates for the Kentucky Derby when they gathered at Churchill Downs training quarters this morning.

WILLIE GARNER.

Most of them had watched their favorites get dusted off 24 hours earlier when the western Derby colts and fillies were given their first opportunity to do some running under colors and in actual competition.

A night's sleep over the big disappointments apparently did the western owners and trainers a world of good. For they came back to the track this morning and went into the stalls of their charges fired with more ambition than ever to saddle a hoss for the Derby on next Saturday afternoon that will make every post a winning post.

Everybody Has an Alibi.

There was an excuse offered for every Derby candidate that failed yesterday in the race captured by Isaiah, an outsider.

Red Whisk, according to the story Jockey Willie Garner told to Owner and Trainer C. C. Van Meter, was knocked to his knees a sixteenth out and never had a chance to run thereafter. So that caused Red Whisk to finish last.

Knockaway, the Irish colt owned by Billy Smith, the oil magnate, spit out his bit on the first turn of the Clark handicap, so was pulled up.

Fair Rochester, another also ran in the Clark handicap, but which turned in a smashing race, was impeded early when some jockey clawed at his saddle girth.

Those are just a few of the reasons why the western Derby eligibles were not so good 24 hours ago. Somebody wrote a book many years ago which he titled "Four Hundred Excuses for a Good Race Horse." That book explains the defeat of all the other western Derby candidates which failed in their first attempt under silk this year.

Head Play Goes Tomorrow.

These numerous defeats have made a whale of a race out of the Derby trial purse which is to be run on Tuesday afternoon. For Red Whisk, Knockaway, Spicson, Strideaway, Interpreter and Fair Rochester are going right back into that struggle. Also in the Derby trial will be two of the leading western hopes that have been idle so far—Headplay and Charley O.—and additional starters will include At Top, the Jefferson Park Derby winner. Pre-War, Ben Minturn and Col. Edward R. Bradley's Fingal.

Three of the westerners which made dismal showings yesterday were declared out of the Derby today. They were Shepherd Boy and Flying Cadet, which race for Laffoon and Yeiser of Kentucky, and the filly, Technique, owned by Hal Price Headley, also of Kentucky. Headley says Technique will forget about the Derby and try for the Kentucky Oaks. With Swivel also on the shelf, On Tap remains as the only filly likely to start.

Many Back Charley O.

Charley O., owned by Mrs. R. M. Eastman of Chicago, was the only Derby candidate to engage in a serious training move this morning. He was sent an easy six furlongs in 1:14 2-5. The track was good despite an early morning shower, but a strong wind was whipping into his face as he came down the home stretch. Charley O. has a tremendous following here, and his backers who watched the trial appeared to be well pleased with the training move.

Depression Has Hit Track Material, Drake, Penn Reveal

BY WILFRID SMITH.

Nineteen hundred and thirty-three may be a natural recession following the bull market of an Olympic track and field year, but nevertheless the fact remains that talent, judged by competition in the country's two great relay centers, Pennsylvania and Drake, is scarce, for most performances were distinctly mediocre.

This wasn't true, of course, in all events, but the gatherings of runners and jumpers over the week end didn't create many new meet records and all American collegiate marks remained intact.

Notwithstanding announced figures, the fields of competitors were materially reduced at Philadelphia and Des Moines, Ia., and they were more confined geographically by costs of transportation. The days of special Pullmans passed with the decrease in football receipts, by which these luxuries once were made possible.

Many Came by Auto.

Indeed, many universities sent their track and field men to the games in automobiles, which either were donated or purchased second hand from depleted athletic resources. The motor cavalcades limped into town just before the start of the races and headed home immediately after to keep down expenses.

Brief survey of performances undoubtedly places Keith Brown of Yale, who vaulted 14 feet ½ inch for a new Pennsylvania carnival record, at the top of the individual achievement column. The world mark was set at 14 feet 1⅞ inches by Bill Miller of United States in the Olympic games last summer. Capt. Ike Lennington and Irving Seeley of Illinois, co-winners in this event at Drake, didn't do badly under weather conditions, vaulting 13 feet 8 inches.

Jack Keller of Ohio State university was the best of the hurdlers, running the 120 yard event in 14 3-10 seconds at Pennsylvania, one-tenth of a second slower than the world mark. The high jumpers also belonged in class A. George B. Spitz Jr. of New York university, holder of the National A. A. U. championship at 6 feet 7 inches, leaped 6 feet 5¾ inches at Penn, while Willis Ward of Michigan was the victor at the Drake relays at 6 feet 4¾ inches.

Javelin Marks Good.

The javelin throwers, Duane Purvis of Purdue, and Werntz of Colgate, each surpassed the 200 mark necessary to superior performance. Purvis won at Drake with a toss of 203.04 feet, which was made in the preliminaries, and Werntz topped that at Penn with a throw of 204 feet 9½ inches.

Ralph Metcalfe, National collegiate sprint champion, ran the 100 yards at Drake in 9 7-10 seconds, very good time, considering the water soaked course. John Brooks of Chicago was the best of the broad jumpers at the two meets, with an effort of 24 feet 3 inches. But this completes the list of individual performances of merit except possibly in the hammer throw. One tenth of an inch separated the carnival winners in this event.

May Curtail Program.

Noble Biddinger of Indiana set a new Drake record of 161 feet 4 9-10 inches, while Zaremba of New York university won at Philadelphia with 161 feet, 5 inches.

Officials of the Drake relays have announced that this event will be discontinued, and they also propose to drop the hop, step and jump next season.

Penn Has Edge

NEW YORK, April 30.—(AP)—The Penn relay meet for 1933 had an advantage over its midwestern counterpart, the Drake relays, on the basis of comparative performances. Of the 18events in which comparison can be made, times and distances in 11 were better at Philadelphia than at Des Moines. The marks:

	PENN.	DRAKE.
INDIVIDUAL EVENTS.		
HOP, STEP AND JUMP.	44 feet 2¼ inches	46 feet 5¾ inches
120 YARD HIGH HURDLES.	14.3 seconds	14.9 seconds
HIGH JUMP.	6 feet 5¾ inches	6 feet 4¾ inches
100 YARD DASH.	9.9 seconds	9.7 seconds
DISCUS THROW.	139 feet 9¼ inches	145.80 feet
POLE VAULT.	14 feet ½ inch	13 feet 8 inches
BROAD JUMP.	22 feet 9 inches	24 feet 3 inches
JAVELIN THROW.	204 feet 9½ inches	203.04 feet
HAMMER THROW.	161 feet 5 inches	161.49 feet
SHOT PUT.	48 feet 5 inches	48 feet 3½ inches
RELAYS.		
QUARTER MILE.	42 seconds	41.6 seconds
HALF MILE.	1:27.1	1:27.5
MILE.	3:17.2	3:19
TWO MILES.	7:50.3	7:51.9
FOUR MILES.	17:45.4	18:11.9
SPRINT MEDLEY.	3:30.9	3:29.8
DISTANCE MEDLEY.	10:14	10:20.4
SHUTTLE MEDLEY.	1:02.8	1:02.5

Illinois' sprint relay quartet did exceptionally well at Drake in the 440 yard relay, establishing a new record of 41 6-10 seconds. Ohio State university put the best four 220 yard dash men on the track, winning the half mile relay at Pennsylvania in 1:27.7.

Except for these early season meets there is a dearth of opportunity for relay racing outdoors. This, however, isn't true of the one mile relay, a standard event in all track competition. Pennsylvania's team won at Franklin field in 3:17.2, while Michigan, winner at Drake, was timed in 3:19. The west had the better of the comparisons in the one mile college relays. Oklahoma Baptist won at Drake in 3:20.1, compared with a mark of 3:21.3 by Pittsburgh and 3:23 by Villanova at Penn.

Michigan Beats Indiana.

Incidentally, the mile relay, which will be the final event in the western conference meet at Dyche stadium May 20, may determine the championship. Michigan defeated Indiana at Drake by a stride, and as matters now stand, these universities are in the running for the conference title. Iowa probably has the third best mile relay team in the Big Ten.

Major Leagues

AMERICAN LEAGUE.

	W.	L.	Pct.		W.	L.	Pct.
New York	11	4	.733	Detroit	8	8	.500
CHICAGO	10	6	.625	Phila'phia	6	10	.375
Wash'ton	10	6	.625	St. Louis	6	12	.333
Clevel'd	9	7	.563	Boston	4	11	.267

YESTERDAY'S RESULTS.

Chicago	3;	Cleveland	1
St. Louis	11-1;	Detroit	8-5
New York	11-8;	Boston	2-3
Washington	5;	Philadelphia	4

[Twelve innings.]

GAMES TODAY.

Chgo. at Cleveland. Detroit at St. Louis.
Only games scheduled.

NATIONAL LEAGUE.

	W.	L.	Pct.		W.	L.	Pct.
Pittsb'gh	10	3	.769	CHICAGO	6	8	.429
New York	8	4	.667	Cincinnati	5	7	.417
Br'klyn	7	6	.538	St. Louis	6	9	.400
Boston	7	7	.500	Phil'phia	5	10	.333

YESTERDAY'S RESULTS.

Chicago	7-3;	St. Louis	5-5
Boston	3-8;	New York	0-4
Brooklyn	6;	Philadelphia	3
Pittsburgh	8;	Cincinnati	1

GAME TODAY.

Pittsburgh at Philadelphia.
Only game scheduled.

MILLER LEADS BY 1,184 PINS, WITH 10 GAMES TO GO

Joe Miller practically clinched the match bowling championship of the world last night at Ashland Auditorium when he defeated Stewart Watson, 2,289 to 1,917, in the seventh block of their 80 game match.

Miller added 372 to his 812 pin advantage and now is 1,184 pins in front with only ten games to go. The total score is: Miller, 14,597; Watson, 13,413.

The match will end tonight at 8:30 o'clock, after which a squad of Petersen Classic bowlers will perform.

Following are seventh block scores:

MILLER — 253 213 181 221 278 235 244 234 224 206—Total, 2,289.
WATSON — 169 200 172 201 158 229 191 211 296 190—Total, 1,917.

Bart Cook of Cincinnati last night took the lead in the Peterson classic with 1,128. He had high games of 268 and 239. Joe Green of Detroit was in second place with 1,074, and Art Scheer of St. Louis had 1,045 for third place.

GREGORY PITCHES AND KRESS HITS, SO SOX WIN, 3-1

Red Gets Homer; Indians Held to 6 Hits.

BY IRVING VAUGHAN.

[Chicago Tribune Press Service.]

Cleveland, O., April 30.—Paul Gregory flashed some brilliant pitching before the eyes of the Indians today and Red Kress hit a home run into the distant seats. That's just about the whole story of a 3 to 1 White Sox triumph that added joy to the lives of all the Chicagoans except Al Simmons. The noted slugger couldn't even get a small piece of a boisterous attack carried on by the victors against Clint Brown.

RALPH KRESS.

What Gregory did while 15,000 looked on was to throw the Indians into near panic over the scarcity of base hits. He mixed curves and fast balls for five innings with nothing more to disturb him than a scratch single with which Porter opened the battle. Then he slowed down a bit and yielded five more hits, but never was in danger of losing the margin given him by Kress' homer with a man on base in the fourth. Red, for whom the going has been tough of late, also aided in the collection of the other Sox tally in the second.

Wreck Brown's Record.

For Mr. Brown the outcome was more than a mere defeat. It marked the finish of a handsome record he had built up since the season started. The young man was involved in three previous starts, each of which he won by holding his respective enemies to one run. But the Sox lost no time proving that the trio of sterling performances meant nothing to them. They went after Brown so fiercely that they accumulated eight hits in four innings. His chief tormentors during this time were Appling, Kress and Dykes.

The Sox devoted their energies in the first inning to a demonstration of how not to make progress on the bases. Hayes opened the game with a single to right. Haas hit the ball squarely, but it shot on a line to Burnett, whose throw doubled Hayes off first. Swanson singled to short and then was nipped in attempting to steal. Thus, despite two hits, only three men batted and none reached second.

Kress Gets the Range.

Mr. Brown's good luck continued in the second, but it wasn't quite good enough to keep the Sox away from a run. Simmons opened with a fly to center and Appling followed with a single to left. Kress also singled to left. The hit and run play was ordered and Dykes poked the ball to right, scoring Appling and sending Kress to third. That made it look as if the Chicagoans really were going in for big things, but Grube stopped

[Continued on page 23, column 8.]

Clicking

CHICAGO.	Ab	R	H	P	A	CLEVELAND.	Ab	R	H	P	A
Hayes,2b	4	0	2	1	5	Porter,rf	4	1	2	3	0
Haas,cf	4	0	0	3	0	B'rnett,2b	4	0	1	2	8
Sw'son,rf	4	0	2	1	0	Averill,cf	3	0	1	2	0
Simm'ns,lf	4	0	0	2	0	Vosmik,lf	3	0	0	2	0
Appling,ss	4	2	3	5	5	Boss,3b	4	0	0	1	5
Kress,1b	4	1	2	12	0	Kamm,3b	4	0	1	0	0
Dykes,3b	*3	0	1	2	1	Kn'cker,ss	4	0	0	2	3
Grube,c	3	0	0	1	0	Spencer,c	3	0	0	1	1
Gregory,p	3	0	0	0	3	Brown,p	3	0	1	0	2
	33	3	10	27	14		32	1	6	27	14

Chicago	010	200	000—3
Cleveland	000	001	000—1

Runs batted in—Kress [2], Dykes, Burnett. Two base hits—Hayes, Burnett, Averill. Home run—Kress. Double plays—Burnett to Boss; Brown to Burnett to Boss; Knickerbocker to Boss; Hayes to Appling to Kress. Left on bases—Chicago, 5; Cleveland, 6. Bases on balls—Brown, 2; Gregory, 2. Struck out—Brown, 1; Gregory, 1. Umpires—Summers, Ormsby, and McGowan. Time—1:49.

HORNSBY'S BAT WINS 2D GAME FOR ST. LOUIS

No Fisticuffs, but Lot of Rain.

BY EDWARD BURNS.

Eighteen thousand baseball fans, a great majority of the number who showed up at Wrigley field at 1:30 o'clock yesterday afternoon, were on hand when the Cubs and St. Louis Cardinals wound up their day's labor at four minutes to eight, the Cubs in possession of a 7 to 5 victory in the first game of a double header and the Cardinals the owners of a 5 to 3 decision in the eminently exciting second encounter.

ROGERS HORNSBY.

Those who turned out to see fisticuffs saw none, but they were not disappointed because of the manner in which the batters elected to say it with base hits, fine fielding plays and, especially in the case of Tex Carleton and Dizzy Dean in the second game, some magnificent pitching in the pinches.

The afternoon was not an unhappy one for Rogers Hornsby, the focal center of the feudal ballyhoo which preceded the day's show. Rogers' double and single in the first game went for naught, but his homer, with one on and two out in the third inning of the second game gave the Cards a lead which survived later threats.

Hartnett Hits Homer.

Hartnett's homer with Hendrick on base produced the first two Cub runs in the second inning of the second game. The other came in the eighth on doubles by Babe Herman and Stephenson and brought Dean on the scene.

Because of the sensational work of Carleton and Dean, many of the spectators apparently lost sight of the character of Malone's performance aside from that one pitch to Hornsby. Pat allowed one hit in the first inning, two in the third, and then held the enemy hitless until Pepper and Crabtree singled in the ninth.

The first game was of such excellence that the patience of the original 23,000 fans in attendance apparently was not tested by the rains and the consequent one hour and 41 minutes suspension of play in the sixth inning.

Cubs Embarrass Hallahan.

The greatest source of satisfaction, perhaps, was found in the embarrassment of Bill Hallahan, Cardinal southpaw pitcher, who had attributed his two earlier decisive victories over the Cubs to the inspiration of Hornsby. On the positive side was the hitting of Frank Demaree and Babe Herman, two worthy gents who have been a little tardy about getting around to their hitting. Frank made a triple and two doubles. Babe made his first homer of the year and beat out two infield singles with surprising bursts of speed.

Sensational fielding plays abounded. A catch off the left field wall by Stephenson in the third inning won first prize, closely rivalled by one in which Bill Herman and Guy Bush participated with two out in the ninth inning.

Those who attended looking for early belligerence had to be contented with a clash between Catcher Jimmy Wilson and Umpire Moran, which ended with the banishment of Mr. Wilson for the remainder of the afternoon.

One Apiece

FIRST GAME.

ST. LOUIS.	Ab	R	H	P	A	CHICAGO.	Ab	R	H	P	A
Martin,3b	4	1	2	1	3	Dem'ree,cf	5	1	3	5	0
Frisch,ss	4	0	0	0	4	WHer'n,2b	4	1	1	3	4
Craw'd,1b	4	0	1	7	1	F.Her'n,rf	4	2	3	2	0
Hor'by,2b	3	1	2	4	0	Steph'n,lf	3	2	1	3	0
Whit'd,2b	1	0	0	1	1	Eng'sh,3b	2	1	0	1	1
Allen,cf	4	1	2	2	0	Grimm,1b	3	0	1	8	3
Pepper,lf	4	1	1	3	0	Jurges,ss	4	0	1	0	3
Crabtr'e,rf	4	1	1	1	0	Hartn'tt,c	4	0	1	1	0
Wilson,c	2	0	0	3	0	Root,p	3	0	0	1	0
Sprinz,c	1	0	0	2	0	Bush,p	1	0	0	3	0
Hal'han,p	2	0	0	0	1						
Der'ger,p	0	0	0	0	0						
	*36	5	9	24	10		33	7	11	27	11

*Collins batted for Hallahan in seventh; Orsatti for Sprinz in ninth, and Watkins for Derringer in ninth.

St. Louis	100	011	020—5
Chicago	012	020	20*—7

Errors—Crabtree, Wilson, Stephenson. Runs batted in—Martin, Hornsby, Allen, Pepper [2], W. Herman, English, Grimm [2], Hartnett, F. Herman. Two base hits—Hornsby, Allen, Crabtree, Demaree [2]. Three base hit—Demaree. Home runs—Pepper, F. Herman. Sacrifices—Grimm, English. Double play—W. Herman to Grimm. Left on bases—St. Louis, 6; Chicago, 7. Bases on balls—Hallahan, 3; Root, 2. Struck out—Hallahan, 4; Bush, 1. Hits—Hallahan, 8 in 6 innings; Root, 6 in 6; Derringer, 3 in 2; Bush, 3 in 3. Winning pitcher—Root. Losing pitcher — Hallahan. Umpires—Moran, Reardon, and McGrew. Time—1:57.

SECOND GAME.

ST. LOUIS.	Ab	R	H	P	A	CHICAGO.	Ab	R	H	P	A
Martin,3b	1	2	0	0	0	Dema'ee,cf	4	0	0	1	0
Frisch,ss	3	0	1	2	1	W. H'n,2b	4	0	1	3	3
Craw'd,1b	5	1	1	7	1	F.Her'n,rf	4	1	1	0	0
Hor'by,2b	3	1	1	2	3	Step'son,lf	4	0	1	1	0
Allen,cf	4	0	0	3	0	English,3b	4	0	2	0	2
Pepper,lf	4	1	1	0	0	Grimm,1b	0	0	0	1	1
Crab'ee,rf	3	0	1	1	0	Hend'k,1b	4	1	1	9	1
Sprinz,c	2	0	0	12	0	Jurges,ss	3	0	0	3	3
Carleton,p	3	0	0	0	2	Hartnett,c	4	1	2	7	3
Dean,p	1	0	0	0	0	Malone,p	3	0	1	2	0
						*Koenig	1	0	1	0	0
	29	5	5	27	7		‡36	3	10	27	13

‡Campbell batted for Jurges in ninth.
*Batted for Malone in ninth.

St. Louis	103	000	001—5
Chicago	020	000	010—3

Runs batted in—Frisch, Hartnett [2], Crawford, Hornsby [2], Stephenson, Dean. Sacrifice—Sprinz. Two base hits—Frisch, Hendrick, F. Herman, Stephenson. Home runs—Hartnett, Hornsby. Stolen base—Martin. Struck out—Malone, 7; Carleton, 6; Dean, 4. Bases on balls—Malone, 9; Carleton, 1. Double plays—Hartnett to Jurges; Crawford to Frisch. Hits—Carleton, 9 in 7 1-3 innings. Left on base—St. Louis, 7; Chicago, 7. Winning pitcher—Carleton. Time—2:17. Umpires — Reardon, McGrew, and Moran.

Vines Ready to Campaign for Davis Cup

Pasadena, Cal., April 30.—(AP)—Ellsworth Vines Jr., the nation's premier tennis trooper, packed his baggage today to leave for the east bent on giving the United States a new deal in international play this summer.

It was the same tall youth who two years ago quietly left California and set out to get himself a reputation, disappointed in not being selected as a Davis cup team member.

Vines won himself the right to represent his country last year by collecting thirteen singles and eleven doubles championships.

He leaves at noon tomorrow for New York, a year of experience in international play behind him, with the thought of the Davis cup matches in France uppermost in his mind.

To help win these is the one goal he has not achieved.

"I'm not particularly after the Wimbledon title again this year," he said. "I can wait to worry about the defense of the national singles and doubles championships until later.

"What I want to do most of all to help bring that cup back from France. I don't string with pessimists who say we can't do it. Of course. I'll compete at Wimbledon, but I don't expect to be at my best until about a month later, when we hope to challenge France in the Davis cup finals.

"It is my ambition to beat Jean Borotra. Yes, I know he says he won't play in the singles, but he's said that before. You wait and see, he'll be in there all right. If he said he was going to play, then I'd be pretty sure he wouldn't."

Spain and Jugo-Slavia Tie in Soccer Match, 1-1

BELGRADE, Jugo-Slavia, April 30.—(AP)—Thanks to a Jugo-Slavian player who accidentally booted the ball into his own goal, Spain gained a 1-1 tie with Jugo-Slavia in an international soccer game played before 15,000 spectators here today.

FIRST GAME

In view of the fact that the Cubs had made only one run in 18 innings against Hallahan this year, the run which the Cards made in the first inning looked like a big one. Martin started the game with a walk, paused while Frisch filed to Demaree, went to third on Crawford's single to right and scored on Hornsby's long fly to Babe Herman. Allen forced Crawford to end the inning.

After Pepper, Crabtree and Wilson had been retired in order in the first half of the second, the Cubs stepped out and tied the score. English walked and was sacrificed to second by Grimm. Hallahan pitched three wide ones to Hartnett, then Gabby crossed him by hitting the next pitch for a single to left, which scored English.

The Cubs acquired a 3 to 1 lead in the third. Demaree led off the third with as pure a triple to right center as ever man beheld. Bill Herman promptly drove him home with a line single to left. Babe Herman beat out a bunt toward first, Bill Herman stipping at second. Stephenson flied to center. Bill Herman took third after the catch and scored when English forced Babe Herman.

Fifth Inning Played in Rain.

The fifth inning was conducted in a heavy rain, hampering the pitchers to the extent that the Cards made one run and the Cubs made two.

Crabtree opened the Cardinal half with a double. Stephenson then executed one of the best catches of the year when he ran against the left field wall to pull down Wilson's drive. Hal-

[Continued on page 23, column 4]

RACING SEASON OPENS AT TWO TRACKS TODAY

Players Scan Records for Best Mudders.

[Continued from first sport page.]

Mrs. John Marsch of Chicago. Altena likes mud.

E. J. O'Hare, president and general manager of Sportsman's park, has announced that the following officials will handle the meeting:

S. C. Nuckols, presiding steward; J. J. Graddy, F. Digby, associate stewards; F. P. Dunne, P. C. Galliger and . S. Shelley, placing judges; T. J. Brown, starter; W. J. Daly, paddock judge; F. P. Dunne, clerk of scales, and R. S. Shelley, racing secretary and handicapper.

Free Admission at Aurora.

Aurora will have plenty besides free admission to the grandstand to offer Chicago racegoers. Probably the best field ever named for an Aurora Inaugural handicap will go to the post in the $1,200 feature event, a dash at six furlongs.

Mrs. R. T. Flippen's entry of Hillsborough and War Plane was assigned top weight, 115 and 113 pounds, respectively. Pigeon Hole, a great stake horse in his younger days, which won seven straight races in Chicago last summer after his owner had considered offers from several ice and milk companies wishing a nice, easy going plodder, will carry the silks of Mrs. Emil Denemark. Mrs. Denemark bought Pigeon Hole after his sensational winning streak and campaigned him in New Orleans and Havana last winter. If in good shape the old fellow will be hard to beat.

Don't Take Entry Lightly.

It also will not pay the fans to deal lightly with Frank Seramba's entry of Nyack and Zekiel, if the track is fairly good. Zekiel has won four races and finished second twice in eight starts this year on New Orleans tracks. Others entered include Dollar Princess, Bill Orange, Vox Pop, and Uncommon Gold.

Second place on the Aurora card goes to a 2 year old race over 4½ furlongs. The entries include M. L. Peterson's Just High, a son of Justice F. and therefore bred for mud, and S. J. Molay's Charming Sir. C. W. Hay, general manager of Washington park, has nominated American Red, a likely looking son of Sir Peter which won his first and only start at Lexington.

Aurora's official family is made up of the following: John T. Ireland and Richard A. Leigh, stewards; Charles C. Campau, Clifford V. Abbo and Richard A. Leigh Jr., placing judges; Richard A. Leigh, racing secretary and handicapper; G. R. Wingfield, starter; Thomas V. Craven, paddock judge and timer, and Charles C. Campau, clerk of the scales.

DERBY HORSES on Parade

BY FRENCH LANE.

[Chicago Tribune Press Service.]

Louisville, Ky., April 30.—Utopian, a brown colt from the east, is one candidate the Derby sharpshooters seem to have overlooked this year. There isn't any reason for it either, for right now he looms up as a most formidable contender.

Utopian races for the Wheatley stable, owned by Ogden Mills and Mrs. H. C. Phipps. He is trained by James Fitzsimmons, who prepared Gallant Fox for his championship campaign and a Derby victory a few years back

If It's Muddy Look for Utopian.

This colt is by St. German's, the sire of Twenty Grand. His dam is Nixie, a daughter of Peter Pan. Many believe these blood lines cannot be improved upon.

It may be that Utopian is partial to soft or muddy going. The one victory he scored in four starts last year came over a muddy track at Saratoga. He began his 3 year old campaign in Maryland the other day by whipping Sarada and others on a soft track.

He's Ready for the Big Race.

On his breeding, Utopian should be able to run in any kind of going and distance should not stop him. He is a big fellow and his easy campaign last season finds him a thoroughly fresh horse at the beginning of his more important tasks as a 3 year old.

With Ogden Mills, one of the owners, there is another Mills who may play an important part in this Derby combination. It is Hank Mills, the jockey, who will have a leg up on Utopian when the parade to the post in the Derby is under way.

TODAY'S SELECTIONS

AURORA.

1—Chiclero, Seth's Ballot, Corbeau.
2—Principio, Le Flore, Irfanch.
3—Long John, Uncle Mitch, Drombo.
4—Just High, Monty M, Charming Sir.
5—WAR PLANE, Pigeon Hole, Hillsborough.
6—Wood River, Gold Ridge, Luckypiece.
7—By Product, Ruckus, Happy Lad.

SPORTSMAN'S PARK.

1—Outbound, Avail, Different.
2—Black West, Jack Biener, Zode.
3—Concisus, Foolhardy, Harum Scarum.
4—Altena, Aida B, Farmer Bob.
5—SUN MEMORY, Hot Shot, Martie Flynn.
6—Sister Mary, Making Bubbles, Amsterdam.
7—Polly's Folly, Wise Mona, Plucky Girl.
8—Port O'Play, Jack Alexander, King Pin.

CHURCHILL DOWNS.

1—Courland, Single Wave, Long Bit.
2—Flying Dere, Bichloride, Oziti.
3—Even Play, Sabre Slash, Yaupon.
4—MARIE JEAN, Muslet, Spartan Lady.
5—Barn Swallow, Lucille Wright, Nituma.
6—Helen Bab, Le Bruyere, Foxland Hall.
7—Brass Monkey, Tela, Prose and Poetry.
8—Thistle Fyrn, Madelon, Mai San.

PIMLICO.

1—Davoc, Liberty Oak, Repeal.
2—Fogbound, Jubal, Airy Spirit.
3—Hamptonian, Senado, Curtain Call.
4—BOSCOBEL, Tremendous, Bally Bay.
5—Bide A Wee, Politen, Ming Sun.
6—Ilchester, Vishnu, Silverdale.
7—Daudet, Apprehensive, Broadway Sun.
8—Ruane, Ban D, Jodhpur.

SOFTBALL LEAGUE OPENS.

Stanford Park Softball league will open this evening, with the Bullets playing the Celts.

SMITTY—NO NEWS IS GOOD NEWS

NEWS FROM THE RACE TRACKS

SPORTSMAN'S PARK ODDS & JOCKEYS

[WEATHER CLOUDY; TRACK MUDDY.]

FIRST RACE—Claiming, 3 year olds and up, 7 furlongs:

Horse.	P.P.	Wt.	Odds.
Temple Dancer	3	99	4-1
Semester	10	115	5-2
Halliard	6	115	8-1
Miss Hutcheson	1	94	6-1
Out Bound	18	115	4-1
Kelso	4	115	10-1
Bold Robin	16	115	15-1
Blighter	15	115	15-1
Southland Belle	12	110	15-1
Joe Macaw	11	104	15-1
Different	7	115	20-1
Prince Pebbles	9	104	20-1
Reservation	2	115	30-1
Magic Maid	5	99	30-1
Reighburn	8	115	30-1
Avail	14	104	30-1
May Nap	17	115	30-1
Black Maid	12	110	30-1

SECOND RACE—Claiming, 3 year olds and up, 7 furlongs:

Fort Worth	12	115	4-1
Perfect Play	1	115	6-1
Black West	8	115	4-1
Buzzy Boo	5	110	8-1
Pent House	4	104	6-1
Marsala	6	110	6-1
Jack Biener	15	115	10-1
Bounding Deep	18	115	15-1
Florence Dolan	16	110	15-1
Essie	13	110	15-1
Shift	11	110	20-1
Spot Pot	9	99	20-1
Wolverine	2	115	30-1
Dick Bennet	3	110	30-1
Modern Maiden	7	110	30-1
Zode	14	115	30-1
Hoosier Boy	17	104	30-1
Muffler	10	115	30-1

THIRD RACE—Claiming, 3 year olds and up, 7 furlongs:

Shoot	11	110	6-1
One Long Hop	3	115	4-1
Clean Play	10	115	3-1
Concisus	17	104	5-1
Haramada	5	115	8-1
Vagabond	8	115	8-1
Lonell	9	110	10-1
Gay Prince	15	115	15-1
Royal Treasure	16	104	15-1
Go Fetch	2	99	15-1
Mutual Friend	7	110	15-1
Bob Custer	6	115	20-1
Agnes Sorel	12	110	20-1
Harum Scarum	14	110	20-1
Foolhardy	18	110	20-1
Albert Blanton	1	115	30-1
Davids Own	4	104	30-1
Garden Seat	13	110	30-1

FOURTH RACE—Allowances, 2 year olds, 4½ furlongs:

Aida B	6	105	4-1
Altena	9	109	8-5
Closing Event	8	105	5-1
Albrne	5	112	6-1
*Technocracy	4	108	8-1
Copain	3	108	10-1
*Farmer Bob	1	108	8-1
Star Ballot	7	112	15-1
Nawab	2	108	15-1

*S. Peabody entry.

FIFTH RACE—Handicap, 3 year olds and up, 7 furlongs:

Sun Memory	11	106	5-2
Scream	3	109	4-1
Eisenberg	5	107	3-1
*Miss Melody	4	109	5-1
‡Sobieha	7	115	8-1
Hot Shot	6	105	10-1
*Martie Flynn	10	106	5-1
‡Jack Collins	9	104	8-1
Hoops	2	102	15-1
Figuriste	12	105	15-1
Chokolskee	8	100	20-1
Barashkova	1	100	20-1

*S. Peabody entry. ‡Mrs. E. McCuan entry.

SIXTH RACE—Claiming, 3 year olds and up, 6½ furlongs:

Making Bubbles	8	115	2-1
Essential	3	115	4-1
Sister Mary	1	107	3-1
Meloy	2	104	5-1
Sunny Side Up	11	96	10-1
Essare	5	110	8-1
Hippias	4	110	20-1
Amsterdam	9	110	20-1
Blessefield	6	110	20-1
Backward Never	7	107	20-1
Gandhi	10	110	20-1

SEVENTH RACE—Claiming, 3 year olds and up, 6½ furlongs:

Babee	12	108	6-1
Wild Child	13	115	5-2
Polly's Folly	3	118	4-1
Jacquelyn Coogle	6	115	6-1
Plucky Girl	15	115	8-1
Blaze Or	18	105	10-1
Flapper Ann	4	108	15-1
Flora Canter	9	107	10-1
Shirley B.	3	105	20-1
Bay Rose	7	115	15-1
Migosh	1	105	20-1
Wise Mona	2	105	20-1
Finger Tips	10	110	20-1
Brooksie	16	115	20-1
Queen's Regret	8	115	30-1
Golden Sandals	11	115	30-1
My Desire	14	115	30-1
Sweet Lassie	17	108	30-1

EIGHTH RACE—Claiming, 3 year olds and up, 1⅛ miles:

Eveline F.	2	111	4-1
Winifred Ann	3	106	4-1
The Spaniard	6	116	4-1
King Pin	5	116	8-1
Excellency	12	116	6-1
Port o'Play	1	116	6-1
Star Play	4	116	10-1
Wild Dreams	7	116	15-1
Sun Friar	10	111	15-1
Jack Alexander	9	116	15-1
Opossum	11	116	20-1
Ormontime	13	116	20-1
Playbill	8	116	30-1

PLAN BOWLING TOURNEY.

The Royal League National Bowling association will hold its annual national tournament in Chicago May 6 and 7 at the Scheuneman Lake View alleys, 3239 North Clark street.

AURORA ODDS & JOCKEYS

[WEATHER CLOUDY; TRACK MUDDY.]

FIRST RACE—1⅛ miles, claiming, 4 year olds and up:

Horse—	PP.	Wt.	Odds.
Banset	4	108	3-1
Seth's Ballot	1	108	5-2
Chiclero	5	108	4-1
Sweet One	9	108	6-1
Last Attempt	6	111	8-1
Drastic Water	7	108	10-1
Starch	10	108	15-1
Corbeau	8	111	15-1
Jorghensen	3	111	30-1
More Power	2	106	30-1

SECOND RACE—6 furlongs, claiming, 3 year olds and up:

Miss Frisky	8	100	5-1
Moraun	18	115	5-2
Le Flore	16	115	8-1
The French Rose	1	110	5-1
Principio	7	115	6-1
Irfanch	12	110	8-1
Run On	9	115	15-1
Josephine D.	6	110	15-1
Madge De	11	100	20-1
Deceptive	17	115	20-1
Beauty Bride	3	110	20-1
Sister Electa	4	100	20-1
Backward Never	7	100	30-1
Jeff O'Neil	10	115	30-1
Run Buddy	13	115	30-1
Merry Windsor	2	110	30-1
Mike Reynolds	5	115	30-1
Hykina	14	115	30-1

THIRD RACE—6 furlongs, claiming, 3 year olds and up:

Drombo	16	113	2-1
Ondott	3	113	3-1
Odd Star	7	108	5-1
Long John	2	115	8-1
Uncle Mitch	1	109	10-1
Sir Michael	11	110	15-1
Done For	17	110	15-1
Petronius	9	110	15-1
Butter Ball	10	100	20-1
Campdore	14	110	30-1
Our Pride	12	110	30-1
Polaire	8	104	30-1
Lugen Luzgage	15	109	30-1
Sweet Lassie	5	104	30-1
Val J.	4	104	30-1
Laura Clay	6	99	30-1
Major Gomez	13	104	30-1
Lugano	18	109	30-1

FOURTH RACE—4½ furlongs, allowances, 2 year olds:

American Red	2	110	3-1
‡Just High	3	110	2-1
Charming Sir	10	110	3-1
‡Monty M.	1	107	6-1
Loggia	11	109	8-1
†Petite Annee	9	104	2-1
‡Fal John	4	107	6-1
Singing Girl	7	104	20-1
Little Donald	5	107	20-1
Araline	8	107	30-1
Grand Brush	6	107	30-1

†O. A. Bianchi entry. ‡Gormley-Nutter entry.

FIFTH RACE—6 furlongs, handicap, 3 year olds and up:

Uncommon Gold	11	107	3-1
‡Hillsborough	10	113	5-2
*Zekiel	6	108	3-1
Figuriste	9	106	8-1
‡War Plane	4	115	5-2
†Nyack	1	111	3-1
Bill Orange	2	107	10-1
Pigeon Hole	12	112	10-1
Dollar Princess	13	101	15-1
Vox Pop	7	106	15-1
Zenka	5	107	20-1
Black Mammy	3	97	20-1
Cardinal Jack	8	109	20-1

‡Mrs. R. T. Flippen entry. †F. Seremba entry.

SIXTH RACE—1⅛ miles, claiming, 4 year olds and up:

Wood River	2	106	4-5
Drastic Celt	6	106	6-1
Luck Piece	7	111	4-1
Elizabeth S.	3	101	10-1
Spanflow	4	113	8-1
Huon Time	9	106	20-1
Tight Rope	8	101	15-1
Gold Ridge	5	111	20-1
Junior C.	1	106	30-1

SEVENTH RACE—1 mile and 70 yards, claiming, 3 year olds and up:

Ruckus	8	102	3-1
By Product	5	105	6-1
Golden West	3	112	5-1
Princess Peri	2	92	8-1
Happy Lad	4	112	4-1
Kybo	10	107	10-1
Niato	6	100	8-1
Crowned Head	13	115	10-1
Sedgie	12	109	15-1
Gay Bird	14	108	15-1
Dreamy Belle	7	92	15-1
Renounce	1	95	20-1
Baggataway	9	102	30-1
Jack Up	11	110	30-1

PIMLICO ENTRIES.

FIRST RACE—Purse $700, 2 year old maidens, 4 furlongs:

Goofus	118	Bar Queen	115
Liberty Oak	118	Repeal	118
Sun Clothing	115	Willow King	118
American Air	118	Horatio Hugh	118
Davoc	118	Broad Sword	118
Chatterdoo	118	Rocklyn	118
Busy Spain	118	Rhyming	118
Extravagance	118		

SECOND RACE—Purse $700, 2 year olds, maidens, 4 furlongs:

Kanal	115	Bendromel	115
Step Brother	118	Jubal	118
Pimochio	118	Saunter	118
Lodorus	115	Aske	118
High and Mighty	118	Billie's Tryst	118
Foxbound	118	Dusky	118
Owen Martinez	118	Airy Spirit	118
Peedeeque	118		

THIRD RACE—Purse $700, 4 year olds and up, 2 miles:

*‡Border Stripe	138	¶Melita	146
Ruby Keller	151	†Quick March	151
Hampshire	156	Battleship	156
Curtain Call	151	Daniel Boot	151
‡Senado	136	Shamy	143
Cherry Brandy	151	Sans Aria	143
‡Black Cock	138	*Teach	143
Hamptonian	156	†Double Deep	151
¶Stefan Jr.	133	†‡Purple Dust	144
Reverence	151	†‡Poulette	131

*James Simpson Jr. entry; †Mrs. John Hay Whitney entry.

FOURTH RACE—Purse $700, claiming, 3 year olds and up, mile and 70 yards:

Canterwood	110	‡Tough Break	105
‡Boscobel	113	Ruth Tidings	115
Semele	100	*Feliciana	105
*Damascene	110	Tremendous	108
‡Baly Bay	108	‡Sand Bell	115
Sedgeville	105	‡Fair Avis	110

*S. W. Labrot entry.

FIFTH RACE—Purse $700, claiming, 3 year olds and up, 1 1-16 miles:

*Bide A Wee	108	‡Aella	100
‡My Fergus	113	‡Kingbird	113
Glen Burnie	113	‡My Constance	108
‡Big Storm	113	‡Black Princess	108
‡Ask Katie	108	Mainsheet	113
‡Ming Sun	113	†Politen	113
Oregon Fir	110	Apprehensive	105
‡Light Breeze	108		

SIXTH RACE—Purse $700, claiming, handicap, 3 year olds and up, 6 furlongs:

Vishnu	113	Denon	96
Lucky Jack	101	Porters Dream	104
Silverdale	120	Ilchester	108
Indian Message	108	Carry The News	103
Nedo	107	Hidora	99

SEVENTH RACE—Purse $700, claiming, The Wood Berry, 3 year olds, 6 furlongs:

‡Madame Snob	104	‡Sorcery	109
*Fair Robert	110	‡Dandet	119
Broadway Sun	113	‡Washout	109
¶Chatwater	105	‡Apprehensive	114
‡True Sweep	119	‡Cordoba	114
‡Center Lane	114	*Fair Billy	110
Octaroro	115		

*W. I. Newmarch entry; †Mrs. F. Ambrose Clark entry; ‡W. H. Lipscomb and Mrs. Louise Viau entry.

EIGHTH RACE—Purse $700, claiming, 3 year olds and up, 1 1-16 miles:

Jodhpur	118	*‡Arundel	113
Little Stokes	118	‡Ruane	118
Fife	113	Dun D	108
Fair Judge	118	‡Zembia	108
‡Primlin	108	Solace	118
‡Bubola	108	‡Trentonian	113
Pelham	110	Night Vintage	118

‡5 pounds claimed; ‡7 pounds claimed; ¶10 pounds claimed.

Weather clear; track fast.

CHURCHILL DOWNS ENTRIES.

FIRST RACE—Purse $600, maiden 2 year old fillies, 4½ furlongs:

‡Squeeze Out	116	bRosa J.	116
Single Wave	116	Mata Hari	116
Roulade	116	cOur Hobby	116
Long Bit	116	cCreole Bird	116
Old Lady	116	Lady Justice	116
Bostonian Gal	116	dPharamaid	116
Purple	116	Sallie Gray	116
Fair Duchess	116	bOrmoncup	116
Abby	116	Babuska	116
Courland	116	Sweet Talk	116

bMrs. R. J. Wilkerson entry; cSouthland stable entry; dH. P. Headley entry.

SECOND RACE—Purse $600, claiming, 3 year olds, 1 mile:

Never Quit	110	*Sergeant Hill	105
Suffolk	110	*Bichloride	108
Royal Baggage	113	*Amillian	103
*Flying Dere	103	Bob Dozer	110
*Upset Lassie	103	*Bonni View	110
*Oziti	108	*Higher Diver	105
*Volwood	108	Hopullkit	110
*Chuck B	106	Pharahead	110
Le Minstre	110	*Yarnallton	105
*Pete	107	*Thistle Wise	105

THIRD RACE—Purse $600, claiming, 2 year olds, 4½ furlongs:

*Catch On	105	Bismarck	110
*Playshoot	105	Yaupon	116
Rattef	110	Prince Star	110
Southland Duke	112	Cherry Time	116
Pascu	110	Aryouthere	110
Red Forage	110	Roanoke Lad	110
*Star Bud	107	Her Hero	116
Sabre Slash	113	Billy Pat	110
Even Play	118	Tejon	112
Flight	110	Goyonder	110

FOURTH RACE—Purse $600, claiming, 3 year olds, 6 furlongs:

Muslet	107	Auf Wiedersehn	113
Spartan Lady	110	Single Stripe	115
Pantaloons	106	*Momo	103
*Desert Call	108	*Marie Jean	106
*Bronx Park	106	My Blaze	111

FIFTH RACE—Purse $600, allowances, 3 year old fillies, 6 furlongs:

Esseff	112	Flag Wave	110
Grania	107	Slapstick	112
Murphy's Luck	107	Lucille Wright	110
Nituma	112	Barn Swallow	118

SIXTH RACE—Purse $600, claiming, 3 year olds, 6 furlongs:

Le Bruyere	115	Sun Gros	115
Cycloptic	111	Foxland Hall	111
Ridge Lady	110	Sweet Peach	106
Lonwin	108	*Shadow Dawn	103
Lady of Grace	107	Prince Westend	111
Helen Bab	108		

SEVENTH RACE—Purse $600, claiming, 3 year olds and up, 1 1-16 miles:

Prose and Poetry	115	Brass Monkey	115
Beaver	115	Tela	110
Sweeprush	108		

EIGHTH RACE—Purse $600, claiming, 3 year olds and up, 1 1-16 miles:

Belen	112	Lady Chaplet	105
*Roberta L.	107	*Thistle Fyrn	107
Elizabeth Fox	112	*Boston Common	100
*Polymer	105	*Olive A.	100
*Next Call	100	Grey Kitty	112
Agincourt	112	Volina	105
Mai San	112	Spectacular	112
Arrowlike	112	*Banal Girl	107
Madelon	112	Chene	112
*By Gracious	107	Pretty Penny	112

*Apprentice allowance claimed.

Weather cloudy; track fast.

Majors Win Postoffice Bowling Championship

The Majors won the championship of the Greater Chicago Postoffice Bowling league yesterday with a score of 2,831.

THEY'RE OFF! AT AURORA

TODAY

A Mile Track 18 Racing Days

Inaugurating Illinois Turf Association's Summer Schedule

FREE ADMISSION TO GRANDSTAND

First Race 2:15 (Daylight Saving Time)

OPENING DAY FEATURE

Daily Double 2nd and 3rd Races — AURORA INAUGURAL HANDICAP — Something New! The Quinella Last Race

Seven Races Daily—Eight on Saturday

No Purse Less than $500.00

TRAIN SERVICE—(All times, Daylight Saving Time). Burlington (Union Station) 12:45 and 1 P. M. First Train stops Western and Cicero going, both stops returning. Round Trip, 90c. Chicago, Aurora & Elgin Electric (Wells St.) 11:05, 12:05, 1:00, 1:05 and 2:05 P. M. Buses to grandstand. $1.00 Round Trip.

AUTO ROUTES—Ogden Av., North Av. and Roosevelt Rd. Best routes, Ogden and North Aves.

ROBERT S. EDDY, *General Manager*
JOHN T. IRELAND, *Presiding Steward*

EXPOSITION PARK JOCKEY CLUB

ATTENDANCE AT POLO TOURNEY TOTALS 50,000

A new group of sport fans has sprung up in Chicago. Officials of the national indoor polo tournament which ended Saturday estimate that 50,000 people attended the matches during nine evenings of competition.

Many of these people had never before seen a polo match. They had heard of the prowes of Winston Guest, Mike Phipps, Stewart Iglehart, the Fort Sheridan riders, and other great players who took part in the tournament. So they came largely out of curiosity. And before the show was over they had become polo enthusiasts.

On the two nights when the Optimists were playing for the class A and the open championships there wasn't even standing room available in the 124th Field Artillery armory, attendance on each of these occasions being estimated at 10,000. That proves that there is a demand for big time polo in Chicago.

Up to this time, the indoor championship tournament had always been held in New York or Brooklyn, but the success of this season's event has inclined Herbert Lorber, Maj. R. G. Hunter and other officials of the polo association to the belief that next year's indoor event may also be held here.

Guest stated that the armory arena is the largest and best indoor polo field in the country. He said that he would favor playing the national tournament here again next year.

Three of this season's titles went to the east and one was taken by a Chicago team. Guest's Optimists won the open and class A titles, and the 112th Field Artillery trio of Trenton took the class C championship. A Chicago Riding club team made up of James Hannah, Herbert Lorber and Frank Bering came out on top in class B.

The coming summer probably will be one of the biggest outdoor polo seasons the Chicago district has known. Elaborate programs are being planned at Onwentsia, Oak Brook, Olympia Felds, North Shore and Fort Sheridan.

Home Run Leaders

Gehrig, Yankees	7	Berger, Braves	5
Ruth, Yankees	6	Walker, Tigers	4

Zest, quality and low price!

CANADA DRY'S SPARKLING WATER

LARGE BOTTLE 20c

Enough for five full glasses

A Marvelous Mixer . . .
A Wonderful Table Water

Plus 5c bottle deposit

NEW CALIFORNIA 2-WEEKS VACATION PLAN ANNOUNCED!

All costs drastically slashed by cooperative action of California resorts and transportation lines . . . bringing trip-of-a-lifetime within reach of all for first time. Specially planned for 2-weeks vacations

If you have been planning an ordinary sort of vacation for this summer, stop and reconsider.

Because now, when you need it most, the vacation of your life is on the bargain counter.

11 Days Actually Here

Within the limits of a two-weeks vacation, you can now visit Southern California! From where you live, you will have at least eleven days actually in California, and still be home again within your two weeks.

You will enjoy all the most thrilling attractions of this world-famous vacationland, and you will return home with enthusiasm restored, mind stimulated, your whole life enriched by a series of unforgettably glorious experiences.

Sensationally Low Costs

For all this you need spend no more than you would for an ordinary vacation. Normally, costs in California are about 16% under the U. S. average. In the last three years, drastic reductions have brought them still lower. Now, still further important cuts are offered this summer for the first time, bringing a California trip well within the time and money limits of an average two-weeks vacation.

Not an Escorted Tour

This is not an escorted tour. You go as you please. But for your convenience—and to show you how easily such a trip can be made—an entire vacation of this kind has been outlined from start to finish in specific detail, based on the attractions which thousands of visitors have told us appeal most to them.

This typical itinerary has been prepared for you by the All-Year Club, Southern California's non-profit community organization serving vacationists.

It tells in day-by-day detail all the things you'll want to see and do. Takes you, in word and picture, from your home to California, then up and down the length and breadth of this area's fascinating playgrounds...and back home again. Shows how to arrange transportation so that you can make the trip within two weeks. (You can of course take more time, use whatever transportation you prefer or vary the trip in any way you like.)

All costs are itemized. Nothing is left to your imagination. Thus you can plan ahead of time exactly what you want to see and do, and what it will cost.

At the right are suggested just a few of the experiences that will be yours—at unbelievably low cost. We sincerely believe that no other vacation plan gives you so much within the same time and cost.

Opportunity May Not Be Repeated

Don't delay. Prices may never be so low again. And this year you owe it to yourself and your future to take a *real* vacation . . . to get clear away from routine scenes and experiences. We have the word of thousands of experienced world-travelers that Southern California offers the vacationist a greater variety of attractions . . . more to see and do and remember . . . than any other single resort area anywhere.

Rainless Days, Cool Nights

Here summer days are clear and rainless, summer nights so cool you'll sleep under blankets. You'll swim in exhilarating Pacific surf, sail to gay pleasure-isles, climb forested mountains, tour palm-lined boulevards, explore ancient Spanish Missions and Old Mexico herself, mingle with the stars in Hollywood, and find every sport—at its sportiest. Each day a glorious new adventure!

Send now for full information. Also talk to your local transportation agents. Start planning today!

ALL-YEAR CLUB OF SOUTHERN CALIFORNIA, LTD.

Come to California for a glorious vacation. Advise anyone not to come seeking employment, lest he be disappointed; but for the tourist, attractions are unlimited.

Here beside the cool Pacific there's every kind of play.

..VACATION COSTS MAY NEVER BE SO LOW AGAIN IN

Movie making — *Foreign-land glamour* — *Scenic grandeur*

SOUTHERN CALIFORNIA

Information also at Los Angeles Chamber of Commerce, 56 W. Adams St. Chicago

COSTS WHILE HERE

for 11 days of your 2-weeks vacation—need not exceed

$68

INCLUDING:

Hotel room (with bath) and all meals in California.

Transportation in California, and sightseeing trips including:

Visits *inside* two major motion picture studios.

Trips from Los Angeles to Long Beach, Pasadena, Beverly Hills, Santa Monica, Hollywood, Glendale, Pomona and dozens of other nearby cities.

A day at the beaches, with privileges at luxurious beach clubs.

One-day trip to a famous mile-high mountain resort.

All-day tour of orange empire, visiting packing plants, groves, etc.

Voyage to Catalina Island and glass-bottom boat ride over famed submarine gardens.

Trip to San Diego and across international border into Old Mexico.

Points of interest such as Chinatown, Latin Quarter, Universities, harbor, Rose Bowl, Olympic Stadium, ostrich, alligator and lion farms, parks, historic Spanish Missions, ocean caves, oil fields and scores of others too numerous to list here.

On your way home, tours of Santa Barbara, San Francisco, Oakland and Berkeley.

ALL COSTS

including round-trip transportation, meals en route—and all necessary expenses here as little as

$139.75

New FREE book EXPLAINS DETAILS

(you'll get it by return mail)

Complete information about this new vacation plan is outlined in new official 48-page guide-book, free to you. Includes day-by-day suggested itinerary, map, itemized schedule of costs here and en route, and answers all your questions about a Southern California vacation. Profusely illustrated with interesting gravure photographs. Tear out coupon, mail it today and get your free copy by return mail. (Also see your local transportation agents.)

MAIL TODAY

All-Year Club of Southern California, Ltd., Sec.6-A
1151 So. Broadway,
*Los

GEHRIG HITS 2 HOMERS; YANKS WIN TWO GAMES

Defeat Boston, 11-2 and 8-3 Before 46,044.

New York, April 30.—(AP)—The famous Yankee home run barrage and some able pitching by recruits, enabled New York to win its first double header of the season today, defeating the Boston Red Sox, 11 to 2 and 8 to 3, before 46,044 fans.

LOU GEHRIG.

Lou Gehrig hit two homers in the first game, his sixth and seventh of the season. Babe Ruth hit his fifth in the first inning of the second game. Lazzeri got two homers in this game.

BOSTON.	Ab	R	H	P	A	NEW YORK.	Ab	R	H	P	A
W'stler,ss	4	0	1	4	4	Byrd,cf	5	1	3	2	0
R.J'ch'n,lf	4	0	0	2	0	Sewell,3b	6	1	0	0	2
McM'ns,3b	4	1	1	0	1	Ruth,rf	3	2	1	0	0
Alex'dr,1b	4	0	1	8	1	Gehrig,1b	3	4	3	12	0
H'dspn,2b	4	1	1	1	5	Walker,lf	5	1	2	*0	0
Seeds,rf	3	0	0	3	1	Lazzeri,2b	5	2	4	3	6
Oliver,cf	3	0	2	4	0	Dickey,c	4	0	2	4	0
Shea,c	4	0	0	2	0	Crosetti,ss	4	1	0	2	4
Kline,p	2	0	1	0	2	VanAtta,p	4	0	1	0	1
*Foth'g'l	1	0	1	0	0						
McL'g'n,p	0	0	0	0	0						
Meola,p	0	0	0	0	0						
	33	2	8	24	14		38	11	17	27	13

*Fothergill batted for Kline in 7th.

Boston	000	000	110	— 2
New York	200	101	34*	—11

Error—Oliver. Runs batted in—Gehrig [4]: Crosetti, Byrd, Fothergill, Dickey [2], Alexander, Lazzeri [2]. Two base hits—Lazzeri, Ruth, Van Atta. Three base hits—Walker, McManus, Lazzeri, Dickey. Home runs—Gehrig [2]. Double plays—Hodapp to Warstler to Alexander [2]; Crosetti to Lazzeri to Gehrig, Lazzeri to Crosetti to Gehrig. Left on bases—New York, 9; Boston, 6. Base on balls—Kline, 5; Van Atta, 2; McLaughlin, 1. Struck out—Van Atta, 3; Kline, 2. Hits—Off Kline, 9 in 6 innings; McLaughlin, 4 in 1 2-3 innings; Meola, 0 in 1-3 innings. Losing pitcher—Kline. Umpires—Rolls, Dinneen, and Hildebrand. Time—1:53.

SECOND GAME.

BOSTON.	Ab	R	H	P	A	NEW YORK.	Ab	R	H	P	A
War'ler,ss	3	0	0	4	3	Byrd,cf	4	1	0	2	0
R.Joh'n,lf	3	1	0	2	0	Sewell,3b	3	2	1	0	2
McM'ns,3b	2	0	0	0	1	Ruth,rf	3	1	1	1	0
Frib'z,3b	1	0	1	0	0	Werber,rf	0	0	0	0	0
Al'der,1b	4	0	1	8	0	Gehrig,1b	4	1	0	14	1
Jolley,rf	4	0	0	0	0	Walker,lf	4	1	1	1	0
Hod'pn,2b	3	0	0	1	4	Lazzeri,2b	4	2	3	1	3
Olson,2b	1	0	0	0	0	Dickey,c	4	0	1	4	0
Oliver,cf	4	0	0	2	0	Crosetti,ss	4	0	1	3	6
Cronin,c	1	1	1	3	0	Brennan,p	3	0	1	1	2
Welland,p	1	0	0	0	1						
Andrews,p	1	0	0	1	2						
*Stumpf	1	1	0	0	0						
Meola,p	0	0	0	0	0						
	33	3	4	24	10		31	8	9	27	14

*Stumpf batted for Andrews in eighth.
†Fothergill batted for Meola in ninth.

Boston	000	000	030	—3
New York	212	030	00*	—8

Errors—Brennan, Gehrig. Runs batted in—Ruth [2], Lazzeri [5], R. Johnson, Friberg, Jolley. Home runs—Ruth, Lazzeri [2]. Sacrifice hit—Brennan. Double play—Warstler to Hodapp to Alexander. Left on bases—New York, 3; Boston, 6. Bases on balls—Welland, 3; Brennan, 3; Andrews, 2. Struck out—Welland, 1; Brennan, 3; Meola, 1. Hits—Off Welland, 4 in 3 innings; Andrews, 5 in 4 innings. Losing pitcher—Welland.

DETROIT, BROWNS SPLIT.

St. Louis, Mo., April 30.—(AP)—The St. Louis Browns got 17 hits today to beat the Detroit Tigers, 11 to 8, and then were beaten in the second game of a double header, 5 to 1, in a contest in which every run was brought in by a homer. Stone and Walker each hit two homers in the second game. Stone was on base when Walker got his second. The Browns' run was West's homer in the ninth.

DETROIT.	Ab	R	H	P	A	ST. LOUIS.	Ab	R	H	P	A
Fox,cf	5	2	2	4	0	Sch'cin,3b	5	2	3	3	1
Owen,3b	4	2	1	1	5	West,cf	5	2	2	5	0
Stone,rf	5	1	3	1	0	Reyn'ds,lf	4	0	3	2	0
Gehr'er,2b	4	1	1	3	5	Camp'l,rf	4	1	1	1	0
Walker,lf	5	1	1	0	0	Burns,1b	5	1	2	9	1
Gr'ff'g,1b	5	0	1	8	0	Melillo,2b	4	0	0	1	3
Regel,ss	4	1	1	5	7	Levey,ss	4	2	2	3	4
Hay'rth,c	4	0	1	3	1	Ruel,c	4	3	2	2	2
Sorrell,p	0	0	0	1	0	Brown,p	3	0	2	1	0
Nekola,p	0	0	0	0	0	Coffman,p	1	0	0	0	0
Herring,p	1	0	0	0	0						
Hogsett,p	1	0	1	0	0						
	†39	8	11	24	16		39	11	17	27	11

†Reiber batted for Sorrell in third.

Detroit	102	100	400	— 8
St. Louis	224	001	20*	—11

Errors—Melillo, Walker, Fox, Reynolds [2]. Runs batted in—Stone [3], Gehringer, Heyworth, Owen, Greenberg, Regel, Reynolds, Campbell, Scharein [2], West, Levey [2], Brown, Melillo, Burns. Two base hits—Stone [3], West [2], Burns, Ruel, Brown, Fox. Three base hits—Scharein, Regel. Home run—Levey. Stolen bases—Reynolds, Campbell, Walker. Double play—Regel to Greenberg. Left on bases—Detroit, 7; St. Louis, 6. Bases on balls—Nekola, 1; Herring, 1; Brown, 3. Struck out—Brown, 1; Coffman, 1. Hits—Off Sorrell, 6 in 2 innings; Nekola, 4 in 1-3; Herring, 6 in 4 [2 out in 7th]; Hogsett, 1 in 1 1-3; Brown, 8 in 6 1-3; Coffman, 3 in 2 2-3. Winning pitcher—Brown. Losing pitcher—Sorrell. Umpires—Van Graflan and Owens.

SECOND GAME.

DETROIT.	Ab	R	H	P	A	ST. LOUIS.	Ab	R	H	P	A
Fox,cf	4	0	0	7	0	Sch'n,3b	4	0	0	0	1
Owen,3b	4	0	0	2	1	West,cf	4	1	1	1	0
Stone,rf	4	3	3	0	0	Reyn'ds,lf	4	0	1	3	0
Gehr'er,2b	4	0	0	0	1	Camp'l,rf	4	0	0	2	0
Walker,lf	4	2	2	2	0	Ferrell,c	4	0	1	3	1
Davis,1b	4	0	1	5	0	Gullic,1b	3	0	0	12	2
Rogell,ss	2	0	0	3	2	Mel'lo,2b	3	0	0	2	4
Reiber,c	1	0	0	1	0	Levey,ss	3	0	1	3	4
Desautel's,c	2	0	0	8	0	Knott,p	2	0	1	1	0
Fischer,p	3	0	0	0	0	Hebert,p	0	0	0	0	0
	32	5	6	27	4		†32	1	5	27	12

†Crouch batted for Knott in eighth.

Detroit	110	102	000	—5
St. Louis	000	000	001	—1

Error—Campbell. Runs batted in—Stone [2], Walker [3], West. Two base hits—Reynolds, Stone. Home runs—Stone [2], Walker [2], West. Stolen base—Ferrell. Sacrifice—Fischer. Left on bases—Detroit, 4; St. Louis, 4. Bases on balls—Knott, 1; Hebert, 1. Struck out—Fischer, 8; Knott, 2. Hits—Off Knott, 6 in 8 innings; Hebert, 0 in 1. Hit by pitcher—By Knott [Rogell]. Losing pitcher—Knott.

SENATORS BEAT A'S, 5-4.

Washington, D. C., April 30.—(AP)—Washington came from behind twice today to defeat Philadelphia, 5 to 4, in 12 innings, for its fourth straight victory.

With two out in the 12th, Kuhel lined to center and made second when Cramer was slow on the play. A rookie, Bob Boken, caught one of Grove's fast balls for a hit to right field, scoring Kuhel with the winning run. A crowd of more than 20,000 saw the game.

PHILADELPHIA.	Ab	R	H	P	A	WASHINGTON.	Ab	R	H	P	A
Bishop,2b	5	2	3	5	2	Bluege,3b	6	0	2	2	2
Cramer,cf	4	1	2	7	0	Manush,lf	5	0	0	3	1
Cochrane,c	6	1	1	2	1	Goslin,rf	5	0	2	2	0
Foxx,1b	4	0	0	8	0	Cronin,ss	6	0	0	2	7
Johnson,rf	5	0	2	1	0	Schulte,cf	3	1	0	3	1
Finney,lf	5	0	1	7	0	Kuhel,1b	6	2	2	13	0
Higgins,3b	5	0	3	2	3	Kerr,2b	3	0	0	4	1
Chocki,ss	4	0	0	3	1	Boken,2b	2	0	1	1	3
Walberg,p	4	0	0	0	1	Sewell,c	4	1	1	6	1
Grove,p	1	0	0	0	0	Crowder,p	2	0	0	0	3
						A.Th'm's,p	0	0	0	0	1
						McAfee,p	1	0	0	0	1
						‡Rice	0	1	0	0	0
	43	4	12	†35	8		‡44	5	8	36	21

†Two out when winning run was scored.
‡Harris batted for Crowder in seventh and Berg batted for A. Thomas in ninth.
‡Rice ran for Berg in ninth.

Philadelphia	000	110	020	000—4
Washington	000	000	202	001—5

Errors—Boken, Kerr, Bishop, Cramer, Chocki [2]. Runs batted in—Johnson [3], Cramer, Sewell, Harris, Goslin, Boken. Two base hits—Cramer, Sewell, Johnson. Sacrifices—Chocki, Cramer [2]. Double plays—Higgins to Bishop to Foxx; Cronin to Kerr to Kuhel. Left of bases—Philadelphia, 7; Washington, 12. Base on balls—Walberg, 7; Crowder, 1; Grove, 1. Struck out—Crowder, 2; A. Thomas, 2; Grove, 1; McAfee, 1. Hits—Off Crowder, 6 in 7 innings; McAfee, 3 in 3; Walberg, 4 in 8 1-3; A. Thomas, 3 in 2; Grove, 4 in 3 1-3. Winning pitcher—McAfee. Losing pitcher—Grove. Umpires—Moriarty and Geisel. Time—2:19.

MOON MULLINS—WHEN FRIENDSHIP CEASES

Braves Take DoubleHeader from Giants

Boston, Mass., April 30.—(AP)—The league leading New York Giants, making their first appearance at Braves field this season, were halted in their tracks twice today as the Braves won a doubleheader, taking the first game, 3 to 0, and the nightcap, 8 to 4.

The Giants suffered a shutout in the opener at the hands of Ed Fallenstin, Maplewood, N. J., boy pitching his first full major league game.

The nightcap saw six pitchers go to the mound. Wally Berger scored the second Braves run with a homer in the first inning after Urbanski had drawn a base on balls, stole second and completed his jaunt to the plate on two outs.

NEW YORK.	Ab	R	H	P	A	BOSTON.	Ab	R	H	P	A
Davis,cf	3	0	0	3	0	Urban'ss	3	0	2	2	4
Critz,2b	3	0	1	4	0	Jordan,lf	4	0	0	1	1
Ott,rf	3	0	0	1	0	Worth'n,rf	4	0	0	1	0
Leslie,1b	3	0	2	6	3	Berger,cf	4	0	0	1	1
J.Moore,lf	3	0	0	1	0	Hogan,c	3	0	0	1	0
Verger,3b	3	0	0	2	2	Gyselm,3b	3	1	1	3	2
Mancuso,c	3	0	0	5	0	Holland,lf	2	1	1	3	0
Ryan,ss	2	0	0	2	3	Mara'e,2b	3	1	2	2	6
Feel,c	1	0	0	0	0	Fallen'n,p	2	0	1	2	2
Hubbell,p	2	0	0	2	1						
	*27	0	3	24	12		28	3	6	27	10

*Leiber batted for Hubbell in ninth.

New York	000	000	000	—0
Boston	002	000	10*	—3

Error—Urbanski. Runs batted in—Maranville [2], Berger, Fallenstin, Urbanski, Holland, Maranville. Sacrifices—Urbanski. Double plays—Critz to Ryan to Leslie; Maranville to Jordan; Maranville to Urbanski to Jordan; Jordan to Urbanski to Jordan. Bases on balls—Hubbell, 2; Fallenstein, 1. Struck out—Hubbel, 5; Fallenstein, 2. Umpires—Pfirman, Quigley, Barr. Time, 1:28.

SECOND GAME.

NEW YORK.	Ab	R	H	P	A	BOSTON.	Ab	R	H	P	A
Davis,cf	5	1	1	2	0	Urb'ski,ss	2	1	0	1	3
Critz,2b	5	1	2	3	3	Jordan,1b	4	0	0	13	0
Ott,rf	4	1	1	1	0	R.Moore,lf	4	0	0	1	0
Leslie,1b	4	0	2	8	1	Berger,cf	4	2	2	2	0
J.Moore,lf	4	0	2	5	0	Hogan,c	2	0	1	5	0
Verger,3b	4	0	2	1	1	‡Clark	0	1	0	0	0
Manc'so,c	3	0	1	3	1	Cantw'll,p	0	0	0	0	0
Rich'ds,c	1	0	1	0	0	§Holland	1	1	1	0	0
Ryan,ss	3	1	1	0	1	Brandt,p	0	0	0	0	0
Jacks'n,ss	0	0	0	0	1	Gysel'n,3b	4	0	1	2	4
Spencer,p	2	0	0	1	0	Schul'h,rf	3	2	2	1	0
Bell,p	0	0	0	0	0	M'ville,2b	3	1	1	2	7
Luque,p	0	0	0	0	1	Frank'se,p	2	0	0	0	1
						Spohrer,c	2	0	0	1	0
	†38	4	13	24	9		31	8	8	27	15

†Peel batted for Spencer in seventh. Leiber for Ryan in eighth, and Uhle for Luque in ninth.
‡Ran for Hogan in seventh.
§Batted for Cantwell in eighth.

New York	000	002	200	—4
Boston	200	000	33*	—8

Errors—J. Moore, Berger. Runs batted in—Critz [2], Leslie [2], Maranville [2], Urbanski, R. Moore, Berger, Schulmerich, Holland. Two base hits—Leslie [2], Ott, Critz, Berger, Hogan, Schulmerich. Home run—Berger. Stolen base—Urbanski. Double plays—Frankhouse to Urbanski to Jordan; Gyselman to Maranville to Jordan. Bases on balls—Spencer, 4; Bell, 1. Struck out—Spencer, 3; Frankhouse, 4; Brandt, 1. Hits—Spencer, 1 in 6 innings; Bell, 2 in 1-3; Luque, 5 in 1 2-3; Frankhouse, 11 in 7; Cantwell, 2 in 1; Brandt, 0 in 1. Winning pitcher—Frankhouse. Losing pitcher—Bell. Umpires—Quigley, Barr, Pfirman. Time—1:59.

DODGERS, 6; PHILLIES, 3.

Brooklyn, N. Y., April 30.—(AP)—The Dodgers hammered the Phillies in one big inning today to win for Owen Carroll, 6 to 3.

PHILADELPHIA.	Ab	R	H	P	A	BROOKLYN.	Ab	R	H	P	A
Fullis,cf	3	1	1	1	1	Stripp,3b	4	0	0	0	1
Bartell,ss	4	0	0	2	2	Taylor,cf	4	1	1	5	0
Klein,rf	3	1	0	0	0	O'Doul,lf	4	1	2	3	0
Lee,lf	3	0	0	4	0	Frick,rf	3	1	2	0	0
Davis,c	4	0	1	6	0	Wright,ss	2	1	1	1	4
Finn,3b	3	0	1	3	1	C'nello,2b	3	1	0	4	1
Dugas,1b	4	0	1	8	2	P'nette,1b	3	1	0	9	0
Warner,3b	4	1	2	1	3	S'forth,c	2	0	0	4	0
Holley,p	2	0	0	1	2	Lopez,c	1	0	0	1	0
Liska,p	0	0	0	0	0	Carroll,p	3	0	1	0	4
Moore,p	0	0	0	0	0	Clark,p	0	0	0	0	0
G'b'ski,p	0	0	0	0	0						
	*32	3	7	24	11		†30	6	7	27	10

*Hurst batted for Moore in 8th, and Todd batted for McCurdy in ninth.
†Batted for Sukeforth in sixth.

Philadelphia	001	001	001	—3
Brooklyn	000	006	00*	—6

Errors—Fullis, O'Doul, Sukeforth. Runs batted in—Fullis, O'Doul [2], Bissonette, Carroll [2], Dugas. Two base hits—Fullis, Taylor. Home run—O'Doul. Stolen bases—Davis, Klein. Sacrifice hit—Wright. Double play—Cuccinello to Bissonette. Bases on balls—Carroll, 3; Holley, 2; Liska, 3; Moore, 2. Struck out—Carroll, 1; Holley, 2; Moore, 2; Clark, 1. Hits—Holley, 5 in 5 innings [none out in sixth]; Liska, 0 in 0 [none out in the sixth]; Moore, 2 in 2; Grabowski, 0 in 1; Carroll, 6 in 8 [none out in ninth]; Clark, 0 in 1. Wild pitch—Moore. Winning pitcher—Carroll. Losing pitcher—Holley. Umpires—Klem and Stark—time, 2:10.

PIRATES, 8; REDS, 1.

Cincinnati, O., April 30.—(AP)—The Pittsburgh Pirates drove Si Johnson off the mound with five runs in the final inning and won their fifth successive victory over the Cincinnati Reds today, 8 to 1.

In the ninth inning bombardment every Pirate player had a turn at the plate, and among them they collected four singles, a double, a triple, and a sacrifice.

The Reds, presenting a patched up lineup, minus Hafey and Bottomley, were let down with only five hits by Waite Hoyt. Score:

PITTSBURGH.	Ab	R	H	P	A	CINCINNATI.	Ab	R	H	P	A
L.W'ner,lf	5	1	1	0	0	Bluege,2b	4	0	0	3	1
L'trom,cf	5	2	2	6	0	Gr'ham,1b	4	0	1	10	2
P.W'ner,rf	4	1	1	3	0	Moore,cf	4	1	0	2	0
Tr'nor,3b	5	0	2	0	4	Rice,rf	4	0	1	0	0
Suhr,1b	4	1	1	11	0	R'tiger,lf	4	0	1	4	0
V'chan,ss	3	0	0	1	3	L'bardi,c	4	0	1	6	0
Piet,2b	4	1	2	1	3	M'sey,3b	4	0	1	0	0
Grace,c	4	1	1	5	0	D'cher,ss	3	0	0	2	3
Hoyt,p	4	1	1	0	1	Johnson,p	3	0	0	0	2
						Smith,p	0	0	0	0	0
	38	8	11	27	11		34	1	5	27	8

Pittsburgh	300	000	005	—8
Cincinnati	000	100	000	—1

Errors—Vaughan, Piet, Moore, Lombardi, Morrissey. Runs batted in—L. Waner, Lindstrom, P. Waner, Traynor [2], Vaughan, Piet, Grace, Roettger. Two base hit—Grace. Three base hit—Lindstrom. Stolen bases—Piet [2]. Sacrifice—Vaughan. Base on balls—Johnson, 1. Struck out—Hoyt, 3; Johnson, 2; Smith, 1. Hits—Johnson, 10 in 8 2-3 innings; Smith, 1 in 1-3. Losing pitcher—Johnson. Umpires—Rigler and Magerkurth. Time—1:41.

Amputate Leg of Runner Hurt in Auto Accident

Santa Monica, Cal., April 30.—(AP)—The right leg of Robert Norene, University of Southern California halfmiler, crushed in a motor car accident at Las Flores canyon a motor last night, was amputated by surgeons here today. Norene was returning from a track meet at Santa Barbara, when the car in which he was riding collided with another machine.

TENNIS GROUP TO MEET.

The first meeting of the proposed public parks tennis association will be held this evening at the Indian Boundary park fieldhouse, 2500 Lunt avenue.

Minor Leagues

AMERICAN ASSOCIATION.

	W.	L.	Pct.		W.	L.	Pct.
Min'apolis	8	4	.667	St. Paul	7	8	.467
Milwaukee	8	5	.615	Columbus	6	8	.429
Kansas City	9	8	.529	Toledo	6	8	.429
Indian'polis	7	7	.500	Louisville	6	9	.400

INTERNATIONAL LEAGUE.

	W.	L.	Pct.		W.	L.	Pct.
B'timore	13	0	.765	M'ntreal	6	8	.429
R'chester	10	5	.667	Albany	5	9	.357
Newark	10	6	.625	Jer. City	5	10	.333
Toronto	9	10	.474	Buffalo	4	10	.286

SOUTHERN ASSOCIATION.

	W.	L.	Pct.		W.	L.	Pct.
Memphis	14	4	.778	Atlanta	9	10	.474
B'ngham	12	6	.632	N'ville	8	11	.421
N. Orleans	13	8	.619	Little Rk.	5	13	.278
Ch'nooga	9	8	.529	Kn'ville	4	13	.235

YESTERDAY'S RESULTS.

AMERICAN ASSOCIATION.
Minneapolis, 2; Columbus, 1. [10 innings.]
Toledo, 15; St. Paul, 8.
Kansas City, 9; Louisville, 7.
Milwaukee-Indianapolis; rain.

TEXAS LEAGUE.
Galveston, 2—0; Tulsa, 1—5.
Houston, 6—12; Fort Worth, 5—4.
San Antonio, 7—3; Oklahoma City, 3—2.
Beaumont, 3—5; Dallas, 1—0.

SOUTHERN ASSOCIATION.
Atlanta, 5—7; Little Rock, 2—6.
New Orleans, 2—0; Nashville, 0—2.
Birmingham, 13—12; Knoxville, 10—2.
Memphis, 4—8; Chattanooga, 3—4.

INTERNATIONAL LEAGUE.
Newark, 4-5; Buffalo, 0-0.
Jersey City, 7-1; Montreal, 2-5.

Open Season for Pickerel Starts Today

BY BOB BECKER.

This is opening day for the pickerel fishermen in Illinois, inasmuch as the state game laws permit the taking of this fish by hook and line beginning this morning. From now on until March 1, 1934, the season on pickerel is wide open, the only restrictions being a bag limit of ten pickerel per day, each one to be at least 13 inches in length.

With crappies, bluegills, and other pan fish now on the open list, Illinois anglers can find plenty of fun in Illinois lakes until the black bass season opens the middle of June.

Here Are the Places.

In northern Illinois three fairly good bets for pickerel are Pistakee, Grass, and Marie lakes, although one can hook into specimens of Esox lucius in many other lakes in the northern part of the state. Pickerel like plenty of weeds, and these three lakes have large areas of cover of that sort. While watching the ice fishermen last winter we saw dandy strings of "picks" taken from the weed beds of Pistakee and Marie, with live minnows being the most successful winter lure.

The pickerel in Illinois is the same fish called northern pike in northern Minnesota and other parts of the fishing country. As a matter of fact, this species [Esox lucius] has about four score different names, ranging from the Canadian name jackfish to jack or pike. In the Superior National forest and the Quetico, where the big pike attains a weight of 15 to 25 pounds, the fisherman considers the name northern pike the most appropriate, and many refuse to acknowledge that this husky fighter is any relative of the slim little pickerel further south.

Has Many Names.

This whole question of names for different species of fish is an interesting one to most fishermen because it causes many arguments. Inasmuch as Esox lucius is a close relative of the muskie we find additional reasons for disputes about the proper identification of the species.

Fishermen will find a complete explanation of the pickerel versus northern pike question in THE TRIBUNE'S illustrated handbook on fish and fishing entitled "The Fisherman's Guide."

This little handbook is distributed by the public service office of THE TRIBUNE, 1 South Dearborn street, Chicago. The price is 19 cents by mail.

Altenhofen Wins Blind Bogey Prize at Columbian

J. M. Altenhofen of the Columbian Country club won first prize yesterday in the club's opening invitational blind bogey golf tournament. Le Roy Bliss of the Medinah Michigan Avenue club took second prize. Seventy members and guests teed off despite showers which interfered with the play.

Cubs, Cards Break Even in 2 Games

[Continued from first sport page.]

lahan sent a short fly to left and Stephenson was given a tough error when he dropped the wet ball. Crabtree, mud bound, stopped at third. Martin singled to left, scoring Crabtree. Frisch and Crawford could not prolong the attack.

The Cub half was a stormy one. Bill Herman walked, Babe Herman beat out a grounder to Crawford, and Stephenson walked, filling the bases. English grounded to Hallahan, who threw to Wilson to force Bill Herman at the plate. Wilson then threw to first, but the ball hit English in the back, Babe Herman scoring.

Wilson Chased by Umpire.

When English was called safe, Wilson went into a tantrum, becoming so saucy in his attitude toward Umpire Moran that he was bounced from the premises, but not until he had thrown up the sponge padding in his glove. He claimed English had run out of the line. Grimm filed to Pepper and Stephenson, who had reached third on Wilson's error, scored after the catch. Jurges flied to Crabtree.

Hornsby led off the sixth with his second hit, a double to left, and scored on Allen's double, also to left.

After Hartnett had flied to Pepper and Root had fanned in the Cub sixth, the game was suspended because of a series of downpours. After the one hour and 41 minutes suspension of play Demaree knocked his third extra base hit, a double to center, which might have been a triple had the track not been so heavy for the fleet young man's dash. Nothing came of the hit.

Bush Relieves Root.

Bush relieved Root at the outset of the seventh and did not permit the Cards to get the ball out of the infield. In this inning Hallahan gave way to a pinch batter.

Babe Herman greeted Derringer with a homer which a fan caught high in the center field stand. Stephenson singled to left and was sacrificed to second by English. Grimm singled to right, scoring Stevie.

Crawford and Whitehead were infield outs in the eighth. Allen then singled to left and preceded Pepper across the plate when the latter knocked a homer which just cleared the center field screen. That ended the scoring.

SECOND GAME

The first hit off Malone was good for a run because Martin opened the second game by drawing one of his four passes. He immediately raced around to the plate when Frisch doubled off the left field wall. Frisch moved to third on Crawford's grounder, but went no farther. Malone put on the pressure, making Hornsby pop out and fanning Allen.

Hendrick made the first hit off Carleton after one out in the second. He doubled to the right field corner, paused while Jurges filed out and jogged in ahead of Hartnett, who lifted a homer high into the right field seats.

Hornsby Smacks One.

The Cardinals then put on their decisive third in which Hornsby supplied the winning margin with his homer. Martin walked, stole second, went to third on Frisch's out, and scored on Crawford's single to left center. That tied the score at 2 apiece. Up came Hornsby, who had been booed and cheered throughout the long afternoon of baseball. He leaned into Malone's first pitch and sent the ball over the left field wall, scoring Crawford ahead of himself.

Those Hornsby runs were sufficient to beat the Cubs, but the Cardinals had to call in Dean to preserve their lead. With one out in the eighth Babe Herman doubled to left center and crossed the plate when Stephenson duplicated the hit. That has enough for Carleton. Dean put an end to the uprising by fanning English and Hendrick.

Dean Fans Four.

After the Cards had picked up a superfluous run in the first of the ninth, Dean fanned two of the men who faced him in the Cub half. Dean thus added four strikeouts to the six compiled by Carleton. Incidentally, Carleton struck out the side in the fifth. The inning started with singles by Hartnett and Malone. Demaree then missed a third strike, after which Bill Herman beat out a single to Hornsby. With the bases loaded, Babe Herman and Stephenson failed to get a piece of the ball.

The Cardinals scored that fifth run in this manner: Pepper singled for the first Cardinal hit since Hornsby's homer and Crabtree beat out a bunt along the third base line. The runners moved up on Sprinz's sacrifice, and Dean's fly to Stephenson let Pepper score. Malone then passed Martin and Frisch for his eighth and ninth walks of the game, but Crawford popped out.

Kid Chocolate Defends Junior Crown Tonight

New York, April 30.—(AP)—Kid Chocolate, Maxey Rosenbloom, King Levinsky, Jackie Fields, and Barney Ross occupy the featured spots in this week's national boxing schedule.

Chocolate, recognized as world's featherweight champion by the New York state athletic commission, defends a lesser title, the junior lightweight

WAR ON SMOKE TO CLEANSE AIR FOR FAIR OPENS

City Inspector Seeks Aid of Property Owners.

A clean atmosphere for World's Fair visitors is one of the objects of a campaign of smoke abatement that will be conducted this summer by Frank A. Chambers, chief city smoke inspector. To further the program, he is seeking to enlist the aid of owners of all loop buildings and of large buildings throughout the city.

In a letter to be mailed today to these property owners, Mr. Chambers is urging the installation of equipment that will reduce the emission of smoke and soot.

Besides the summer campaign, Mr. Chambers is continuing to summon in to his office alleged violators of the smoke abatement ordinance. Thirty-five persons and business concerns have been notified to appear today and tomorrow for investigation of reports of smoke emission.

Notified to Appear Today.

Those notified to appear today are:

Arthur Rubloff & Co., 330 South Franklin street.
The Merit company, 2125 Rice street.
Charles E. Fox & Co., 5329 Lake Park avenue.
Continental Cushion and Spring company, 4925 South Halsted street.
Carolan Apartment hotel, 5480 Cornell avenue.
The Gale Apartment hotel, 5227 Cornell avenue.
Lynch's barber shop, 5 North Clark street.
Churchill Cabinet company, 2119 Churchill street.
Blackstone cigar store, 5313 Blackstone avenue.
Harry Harding, 5319 Blackstone avenue.
Swan, Lorish & Caspers, Inc., 5319 Blackstone avenue.
International Cleaners and Dyers, 2810 South State street.
Western Felt works, 4030 Ogden avenue.
Ritz-Central garage, 5518 Lake Park avenue.
Jackson Towers hotel, 5555 Everett avenue.
Chicago Protective laundry, 4545 North Clark street.
Chicago Title and Trust company, 5316 Cornell avenue.
10 North Clark building, 10 North Clark street.
Western Chain company, 1807 Belmont avenue.
Blackstone Furnished apartments, 5315 Blackstone avenue.
Mrs. M. Mattes, 4515 North Claremont avenue.
C. Gorton, 200 West Randolph street.
Quinlan & Tyson, 200 North Central avenue.

These Appear Tomorrow.

Those notified to appear tomorrow are:

Midland building, 176 West Adams street.
Marquette State Bank building, 5314 South Western avenue.
Elite laundry, 3820 Indiana avenue.
Birtman Electric company, 4140 Fullerton avenue.
L. Balkin, 6822 South Crandon avenue.
Stenson Brewery, 1752 North Winchester avenue.
Englewood Cleaners and Dyers, 5119 South Halsted street.
American Wet Wash laundry, 925 South California avenue.
Sol H. Goldberg, 3200 North Ashland avenue.
Mayfair pumping station, 4850 Wilson avenue.
Federal building, Adams and Dearborn streets.
Ideal laundry, 7341 South State street.

Mr. Chambers warns that suit will be started in the Municipal court if violations of the smoke ordinance are repeated.

Wm. R. Hayes Funeral Services to Be Tomorrow

Funeral services for William R. Hayes, justice of the peace and police magistrate in Des Plaines, will be held at 9:30 o'clock tomorrow in St. Mary's Roman Catholic church in Des Plaines. Burial will be in All Saints' cemetery. Mr. Hayes, who was 67 years old, died suddenly of heart disease Friday. His widow, Mrs. Esther Selden Hayes, survives.

HAROLD TEEN—O! LOOK, GIRLS!

HONOR MEMORY OF COOLIDGE AT NORTHAMPTON

Northampton, Mass., April 30.—(AP)—Friends and neighbors of Calvin Coolidge who knew him in the homely surroundings that did not presage his ultimate ascendancy gathered today in a little hall to honor the memory of the thirtieth President of the United States.

The former President's widow heard some of the great of the state and nation once again bespeak the nation's eulogy. She heard Justice Harlan F. Stone of the United States Supreme court describe her own influence in the life of her husband; the Democratic governor, Joseph B. Ely, praise the qualities of the former President; and Stanley King, president of Amherst college, alma mater of the deceased, describe the former President's unabated love for the college of his matriculation.

The Rev. Albert J. Penner, pastor of the Edwards Congregational church, who followed the former President to the bier beside the grave where he rests in the little cemetery at Plymouth, Vt., delivered the invocation.

The Rev. Thomas F. Cummings, pastor of St. Mary's Roman Catholic church of Northampton, addressed the gathering as a representative of the community in which Calvin Coolidge spent his young manhood.

Justice Stone eulogized a life "of almost continuous public service."

"The strength and dignity of his character, his sane and balanced judgment, his common sense were the true inheritance from ancestors who, for three centuries, had dwelt among the rugged hills of New England. From his paternal ancestors, Calvin Coolidge inherited those qualities of mind and character which, in so many instances, were carried forth from New England to make fruitful the intellectual and spiritual life of the nation."

Gov. Ely praised the former President as a "great public servant."

STORMS KILL 6; 1,000 HOMELESS IN TWO STATES

Yazoo City, Miss., April 30.—[Special.]—Six persons were killed by windstorms last night and early today and more than a thousand were made homeless in southeastern Arkansas and western Mississippi. Four persons were killed in Mississippi and two in Arkansas. The homeless were being taken care of by the Red Cross in the path of the tornado that hit Yazoo City and its neighbor, Jonestown. Damage is estimated at hundreds of thousands of dollars.

About $50,000 property damage was done at Lake Village, Ark. There two persons were killed and several injured. The father of Dr. H. C. Boyd was killed when their house was blown across a highway. The doctor, his wife and four children were injured.

CROSSWORD PUZZLE

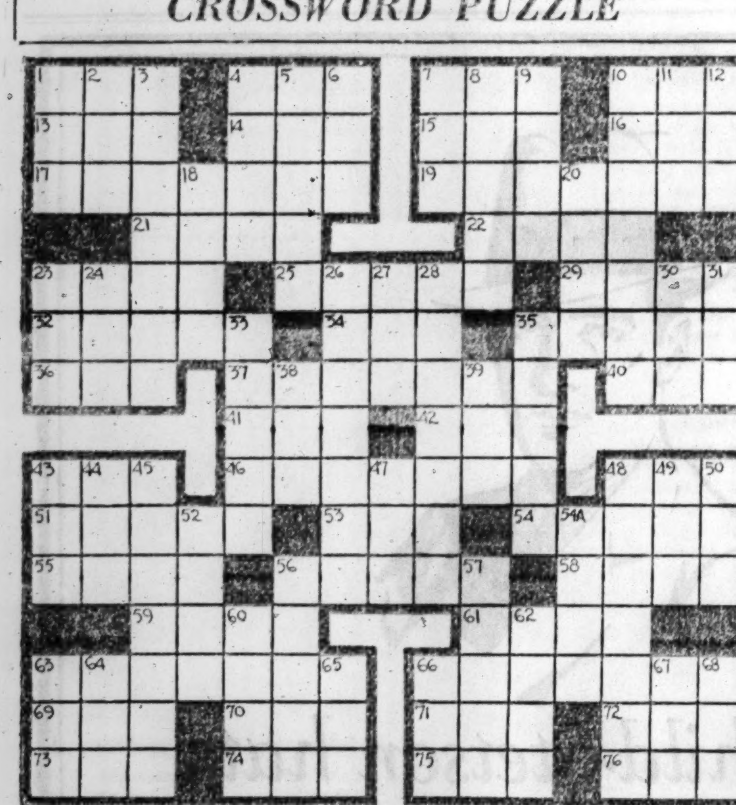

HORIZONTAL

1. Printing measures
4. Watch ornament
7. Barrel [abbr.]
10. Preserve
13. Pronoun
14. Suffer remorse
15. Period of time
16. Form of metal
17. Sincere
19. Varied
21. Fitting
22. Scorch
23. Operatic solo
25. Hut
29. Peruse
32. High relish
34. Employ
35. Male relative
36. Unity
37. Style
40. Number under twelve
41. Lie
42. Boy
43. Punching tool
46. Dweller in ancient kingdom near Babylonia
48. Mimic
51. Utter
53. Negative prefix
54. Competitor
55. Body of water
56. Proverb
58. Floor of a ship
59. Bucket
61. Smell
63. Wander
66. Set apart
69. Go wrong
70. Epoch
71. Obscure
72. To cause [Dial. Eng.]
73. Bunch
74. Pig pen
75. Single thing
76. Female sheep

VERTICAL

1. Part of a needle
2. New Zealand bird
3. Guess
4. At liberty
5. Kicks out
6. Wager
7. Cot
8. Lively
9. Wash
10. Right
11. Land measures
12. Born
18. Orderly
20. Merit
23. Time past
24. Speed
26. A man
27. Tree
28. Top of a room
30. Beverage
31. Small room
33. Tender
35. Below
38. Be sick
39. Cereal grain
43. Snake
44. Pronoun
45. Animal
47. Bird
48. Normal
49. Shoe
50. Deer
52. Enthusiasm
54A. Image
56. Wakeful
57. A dyestuff
60. Certain days of Roman month
62. Vaulted roof
63. Cry of a cat
64. Epoch
65. Streak of light
66. Proposed international language
67. Marble
68. Before

SATURDAY'S PUZZLE SOLVED

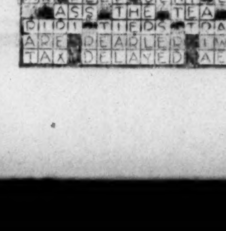

TODAY'S RADIO BROADCASTS

7 A. M.
W-G-N—"Good Morning," musical program.
KYW—Musical Clock.
7:30 A. M.
WMAQ—Morning Worship: Tune Time.
WLS—Paul Rader; Prairie Ramblers.
8 A. M.
WBBM—Tony Wons' Musical Gems.
WMAQ—Tune Time; Breakfast Club.
8:30 A. M.
WBBM—Waltz Dreams; Melodies.
WMAQ—Breakfast Club; Vic and Sade.
9 A. M.
W-G-N—Keep Fit Club.
WLS—Sunshine Express.
WMAQ—Woman's Calendar.
9:15 A. M.
W-G-N—Clara, Lu 'n' Em.
KYW—Morning Parade
9:30 A. M.
W-G-N—Board of Trade Markets.
WBBM—In the Luxembourg Gardens.
WMAQ—Happy Jack.
9:35 A. M.
W-G-N—Leonard Salvo's Mail Box.
9:45 A. M.
WMAQ—Emily Post.
10 A. M.
W-G-N—Movie Personalities with Francis X. Bushman.
WBBM—Voice of Experience.
10:15 A. M.
W-G-N—Happy Endings
KYW—Southern Singers.
WENR—The Rollickers Quartet.
10:25 A. M.
W-G-N—Board of Trade Reports.
10:30 A. M.
W-G-N—"The Grand Old Hymns."
WMAQ—Jimmy Kemper
KYW—Sonata Recital
10:45 A. M.
W-G-N—Digest of the News.
WBBM—Friendly Philosopher.
WENR—Rhythm Ramblers.
11 A. M.
W-G-N—"Morning Musical."
WBBM—Walker and Sherman.
WENR—Smack Out
11:15 A. M.
W-G-N—"Singing Tones," with Allan Grant.
WBBM—Gene and Charlie.
WENR—John Fogarty.
11:30 A. M.
W-G-N—Board of Trade Reports.
WBBM—Concert Miniatures.
WENR—Organ Melodies.
11:35 A. M.
W-G-N—"Painted Dreams," sketch.
11:50 A. M.
W-G-N—Music Weavers' Noontime recital.
NOON.
W-G-N—Midday service — Dr. Edward S. Ames.
WBBM—Billy Mays and orchestra.
WMAQ—Words and Music.
12:30 A. M.
W-G-N—Palmer House Ensemble.
KYW—"Child Health Day program."
1 P. M.
W-G-N—Century of Progress speaker.
WMAQ—Infant Welfare talk.
1:15 P. M.
W-G-N—Palmer House Ensemble.
WBBM—Sylvia Sapira.
1:25 P. M.
W-G-N—Garden Club of Illinois.
1:30 P. M.
WBBM—The Captivators.
WMAQ—Public Schools.
1:35 P. M.
W-G-N—Palmer House Ensemble.
1:45 P. M.
W-G-N—June Baker, household talk.
WBBM—Pre-Derby broadcast.
2 P. M.
W-G-N—Lawrence Salerno, baritone.
WJJD—Baseball—Sox vs. Cleveland.
KYW—Concert Echoes.
WLS—Betty and Bob.
2:15 P. M.
W-G-N—"The Railway Inn," sketch.
WBBM—Annual Boys' Week program.
WMAQ—Monday Matinee.
2:30 P. M.
W-G-N—Jane Carpenter, pianist.
WBBM—Ethel Haydon and Arthur Lang.
KYW—Woman's Radio Review.
2:45 P. M.
W-G-N—Arthur Oberg, tenor.
WBBM—Meissner Electric Piano.
3 P. M.
WBBM—Frank Westphal's orchestra.
WMAQ—Baseball—Sox vs. Cleveland.
KYW—Three Strings.
3:15 P. M.
W-G-N—Jane Carpenter, pianist.
KYW—Dr. Herman Bundesen.
3:30 P. M.
W-G-N—Columbia Artist recital.
WBBM—Harold Wright's orchestra.
KYW—Two Doctors.
WENR—"Meaning of Baby Week," talk.
4 P. M.
W-G-N—Organ recital.
WBBM—Don Lang, animal stories.
4:15 P. M.
W-G-N—Robert Ball, readings.
WBBM—Fred Berren's orchestra.
WENR—Larry Larson, organist.
4:25 P. M.
W-G-N — Arthur Oberg, tenor; Fred Meinken, pianist, and Leonard Salvo, organist.
4:30 P. M.
WBBM—Howard Neumiller.
4:45 P. M.
WBBM—Hugh Aspinwall.
WENR—Musical Moments.
5 P. M.
W-G-N—"The Devil Bird," sketch.
WBBM—Reis and Dunn.
WENR—Pat Barnes program.
5:15 P. M.
W-G-N—"Trainload of Tunes."
WENR—Dick Daring.
WMAQ—Meyer Davis' orchestra.
5:30 P. M.
W-G-N—"The Singing Lady."
WBBM—Skippy.
KYW—Uncle Bob.
WENR—Concert Echoes.
WMAQ—Richard Himbers' Ensemble.
5:45 P. M.
W-G-N—Little Orphan Annie.
WBBM—Grandpa Burton's Stories.
WMAQ—Andrea Marsh, contralto.
6 P. M.
W-G-N—Uncle Quin, Jean, Donny Dreamer, and Wishbone.
WBBM—Charley Straight's orchestra.
KYW—Earl Hines' orchestra.
WENR—Young Forty Niners.

Today's Features

8:30 p. m.—W-G-N. "Evenings in Paris," with Mary McCoy, Woods Miller, and Nat Shilkret's orchestra.

8:30 p. m.—WMAQ. "Pageant of Colorado," the story of the Mesa Verde Cliff Dwellers with Charles Wakefield Cadman musi , presented by large cast of soloists and characters.

TED LEWIS.

KYW. Secretary of Agriculture Henry A. Wallace speaking on "The Problems of the Farmer."

9:45 p. m.—W-G-N. Rhoda Arnold, soprano, Charles Carlile, tenor, and Howard Barlow's orchestra.

10:30 p. m.—W-G-N. Ted Lewis' orchestra.

10:30 p. m.—WENR. Schwabischer Sangerbund Choral society, under the direction of Adolph Rehberg.

Midnight—W-G-N. Hal Kemp's orchestra and guest artists.

6:15 P. M.
W-G-N—Concert orchestra.
WBBM—Buck Rogers.
WMAQ—Burton Holmes.
6:30 P. M.
WBBM—Penrod and Sam.
WMAQ—Sports summary.
KYW—Correy Lynn's orchestra.
6:45 P. M.
W-G-N—Hal Kemp's orchestra.
WBBM—Boake Carter.
WENR—The Goldbergs.
WMAQ—The Songfellows.
7 P. M.
W-G-N—"Singin' Sam."
WBBM—Dr. Rudolph and Billy White.
WMAQ—Poetry Magic.
WLS—Rosey Rowswell and the Eskimos.
7:15 P. M.
W-G-N—Nino Martino and the Columbia Symphony.
WBBM—Sports review.
WMAQ—Don Pedro's orchestra.
KYW—Merle Jacobs' orchestra.
7:30 P. M.
WBBM—"The Count of Monte Cristo."
WMAQ—The Sizzlers.
WLS—"The New Deal," Clarence Darrow.
WIBO—"Two Friendly Enemies."
7:45 P. M.
W-G-N—Concert orchestra.
WBBM—"Chickie," sketch.
WLS—Phil Cook.
WMAQ—Ferde Grofe's orchestra.
8 P. M.
W-G-N — "Big Leaguers and Bushers"; time signal.
WBBM—Irving Rothschild's orchestra.
WLS—Minstrel Show.
WMAQ—The Gypsies.
8:15 P. M.
W-G-N—Hal Kemp's orchestra.
WBBM—Jill and Judy.
8:30 P. M.
W-G-N—"Evening in Paris," musical program.
WBBM—"High Hat," drama.
WMAQ—The Pageant of Colorado.
WENR—Melody Moments.
8:45 P. M.
WIBO—Ford and Wallace.
WCFL—Tony and Joe.
9 P. M.
W-G-N—Hal Kemp's orchestra.
WBBM—Charlie Hamp.
WENR—Contented program.
WMAQ—Theater of Romance.
9:15 P. M.
W-G-N—"With the Masters."
WBBM—Ben Pollack's orchestra.
9:30 P. M.
W-G-N—Tomorrow's Tribune.
WBBM—Edwin C. Hill.
WMAQ—Pierian Sodality concert.
WENR—Cyril Pitts.
KYW—Henry A. Wallace, secretary of agriculture.
WCFL—Elmer Kaiser's orchestra.
9:40 P. M.
W-G-N—"Headlines of Other Days."
9:45 P. M.
W-G-N—Time signal; Howard Barlow's Symphony.
WBBM—Wendell Hall.
WENR—Morin Sisters.
10 P. M.
WENR vs. WMAQ—Amos and Andy.
10:15 P. M.
W-G-N—"The Dream Ship."
WMAQ—Dan and Sylvia.
KYW—Octavus Roy Cohen Mystery.
10:30 P. M.
W-G-N—Weather forecast; Ted Lewis' orchestra.
WENR—Schwawbischer Saengerbund.
11 P. M.
W-G-N—Hal Kemp's orchestra.
11:30 P. M.
W-G-N—Ozzie Nelson's orchestra.
11:45 P. M.
WENR—Hollywood on the Air.
MIDNIGHT.
W-G-N—Hal Kemp's orchestra with guest artists.

'DIVINE COUNTESS' DE NOAILLES DIES; FAMED POETESS

PARIS, April 30.—(AP)—Countess Anna Elizabeth de Noailles, celebrated poetess, died at her home today at the age of 56 years. Her husband, Count Mathieu de Noailles, who, like the countess, was a chevalier of the Legion of Honor, and their son were at the bedside.

COUNTESS DE NOAILLES. [Acme photo.]

The poetess, who had been ill several weeks, was the daughter of Prince Bibesco and a descendant of the famous De Brancovan family, and became known in Paris society as the "divine countess." She was noted for following the languid tradition of Mme. Recamier in that she usually received her friends at night reclining on a couch under subdued lights.

Among her best known works are lyrical verses treating of love and nature. Her last volume, Poems of Childhood, was published in 1930. She was born in Paris Nov. 15, 1876.

FATHER SHERMAN, SON OF GENERAL, DIES IN SOUTH

New Orleans, La., April 30.—(AP)—The Rev. Thomas Sherman, S. J., a son of Gen. William Tecumseh Sherman, famous civil war leader, died here yesterday. He will be buried in the cemetery at the old Grand Coteau [La.] Jesuit seminary.

Father Sherman, who was 76, died in the faculty residence of the Jesuit High school here.

Father Sherman, who had come to New Orleans recently from St. Louis for a rest, had served as a missionary priest at St. Louis university for a number of years.

Funeral services will be held tomorrow morning. The body will then be taken to the Southwest Louisiana seminary for interment.

Father Sherman's niece, Miss W. S. Fitch of New York, arrived here today and will accompany the body to Grand Coteau. Father Sherman for years was at the Jesuit college at Chicago.

Pilot and Boy Passenger Killed When Plane Falls

Pittsburgh, Pa., April 30.—(AP)—Going into a tailspin at a height of 500 feet, a plane crashed near Bettis field late today, fataly injuring the pilot, Clyde Hackworth, 26, and killing his 11 year old pasenger, Miles H. England Jr. While the boy's parents looked on from the flying field, the plane, turning preparatory to landing, swirled suddenly to earth, struck an embankment near the airport, and turned over. Hackworth, who came to Pittsburgh from Chicago about four months ago, died an hour after the crash in a suburban hospital.

Boy Sees Father Die in Crash.

Boston, Mass., April 30.—(AP)—Edward Jenna, 35, of Belmont, crashed to his death in an airplane today while his 14 year old son, who refused to accompany him on a short pleasure hop, looked on.

Order First Forest Group to Woods Wednesday

The first contingent of forestry workers from Fort Sheridan will leave camp on Wednesday for the northern Wisconsin woods. There will be 212 men in this group. Other groups of equal size will set out for the same area on May 7 and May 13. One regular army officer and two reserve officers will accompany each contingent. The 636 men in the three groups are Wisconsin residents. There are now more than 4,000 men at Fort Sheridan.

RECALLS INDIANS IN ILLINOIS ON 96TH BIRTHDAY

Mrs. Jane E. McLaughlin celebrated her 96th birthday anniversary yesterday at a party given for eighty guests in the home of her daughter, Mrs. Robert W. Talbot, 1403 North Leclaire avenue.

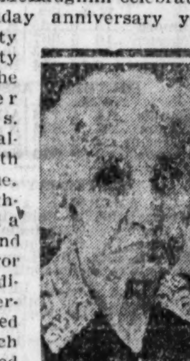

MRS. JANE E. McLAUGHLIN.

Mrs. McLaughlin has retained a keen mind and much of the vigor of youth, as indicated by her permanently waved white hair, which she had bobbed when 91 years old.

She was born at Columbus, O., and grew up in Kankakee, Ill., which at that time was an Indian trading post. Her husband, an attorney, who died twenty-seven years ago, had been a lieutenant in the civil war.

When the excitement of the gold rush turned many an easterner to the western coast in 1849, Mr. and Mrs. McLaughlin and their three children set out for California in a covered wagon drawn by an ox team. Due to the hostility of the Indians, however, they were forced to turn back after reaching Wichita, Kas.

Upon their return, they settled in Boscobel, Wis. It was here that Mrs. McLaughlin lived until fourteen years ago when she came to Austin to make her home with Mr. and Mrs. Talbot.

JOHN D. O'BRIEN, CIVIL WAR VET, IS DEAD AT 93

John Dennis O'Brien, 93 years old, civil war veteran and one of the oldest residents of the Chicago district, died yesterday at his home, 524 Washington boulevard, Oak Park. He was born July 9, 1839, on Long Island, New York, and came to Chicago when he was 10 years old.

In the civil war period he served on a commissary tug boat between Chicago and St. Louis for some time. In 1868 he became passenger agent of the Parmalee company, holding this position until 1918.

In 1869 he married Ellen C. Murphy of Woodstock, who died in April of 1914. Mr. O'Brien is survived by six children: Frederick V. O'Brien, recorder for the Western Indiana railroad; Joseph A. O'Brien, insurance adjuster; Col. Arthur A. O'Brien, chairman of the national Democratic finance committee at Washington; Daniel L. O'Brien, western representative of the American Hoist and Derrick company, St. Paul; Margaret O'Brien, for 20 years principal of the Grant public school, and Ellen O'Brien, also a teacher.

Funeral services will be held tomorrow morning at St. Edmund church. Interment will be in Mount Carmel cemetery.

Jumps Out of Bed— Rheumatic Pains Vanish Quickly

Pain-racked Sufferer Gets Relief With Amazing Speed

Such quick relief follows the use of Nurito that the Doctor who created the prescription consented to make it available to all at Walgreen drug stores. Those who have tried other things without benefit should try this famous remedy—NURITO—without further delay. For the agonizing pain of rheumatism, neuritis, neuralgia, sciatica, lumbago and other torturing aches and pains the relief is quick. Strange as it may seem, this quick-acting remedy contains no opiates or narcotics. Nurito is absolutely safe. You can prove this with one package. There is no use in wasting effort with anything that doesn't stop your pain. And if it does that you know how happy it will make you. Get a package today. If the very first two or three doses do not drive away the most intense pain, your money will be instantly refunded. Get Nurito now.

WALGREEN DRUG STORES

FRENCH-GERMAN ROW OVER ARMS PERILS PARLEY

GENEVA, April 30.—(AP)—A grave situation in the world disarmament conference was indicated tonight in view of Sunday's developments.

The first was the visit of Rene Massigli, French delegate, to Paris to receive fresh instructions from the French government concerning German amendments to the British disarmament plan. The French regard the amendments as imperiling Chancellor Hitler's disarmament agreement.

The second development was a conference of Hugh R. Wilson, United States minister to Switzerland, and Allen W. Dulles, legal adviser to the American delegation, with Capt. Anthony Eden, British delegate. They sought a formula which likely would bridge the widely divergent French and German division.

Disarmament now has been shown to be fundamentally a German-French dispute, with the English and American delegations concentrated on conciliating. The British and American conferees drafted a suggestion which probably will be submitted tomorrow to Count Rudolf Nadolny, German delegate, and Massigli. It touches particularly upon any German police organization such as Chancellor Hitler's Brown Shirts, which the French want counted as soldiers or given a military value in computations of the German army.

Former Police Chief of East St. Louis Is Dead

East St. Louis, Ill., April 30.—(AP)—James J. Leahy, 54, who retired as chief of police April 5, died today of complications from yellow jaundice. He joined the police force in 1910 and became chief in 1927. He was known as an expert in Bertillon methods.

Special for This Week at RALPH LOVE'S

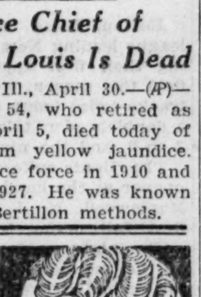

MACHINELESS Permanent $4

Steamless, improved, splendid for all textures of hair. Gives soft, natural waves.

Regularly $10 Elsewhere.

GENUINE EUGENE FREDRIC'S VITA TONIC AND REALISTIC WAVES **$2.50** Complete

2 Permanents for $3

Come and bring a friend!

Fresh lotion and new pads with every permanent—complete with shampoo. Enchanting ringlet ends with soft wave on top. **$2**

REALISTIC ENDS CURL **$1.50**
Regularly $3. Complete at
Under the Personal Supervision of Ralph Love

Ralph Love BEAUTY ARTIST

1949 Lawrence Ave. Sunnyside 0927
6310 N. Western Briargate 7400
Open Daily 9 A. M. to 9 P. M.
No Appointment Necessary

DEATH NOTICES

In Memoriam.

HIMELSTEIN—Hyman J. Himelstein. In sad and loving memory of our beloved husband and father, who passed away two years ago today, May 1, 1931.
LOVING WIFE AND CHILDREN.

KALTEUX—Mary Kalteux. In loving memory of our dear mother, who passed on three years ago today.
FRANK, ANNA, AND EVANGELINE.

Fraternal Notices.

CLEVELAND LODGE, NO. 211, A. F. & A. M.—Members will assemble at lodge hall, 32 W. Randolph-st., at 1 p. m. Monday, May 1, to attend the last rites for Brother George F. Albert.
FRANK W. HEDBERG, Master.
FRED HEUBERGER, Secretary.

OAK PARK LODGE, ELKS—Elks' services for George T. Albert, 1 p. m. Monday, at chapel, Madison and Western. Funeral at 2 p. m. Monday. Members please attend.
ROY F. CUMMINGS, Exalted Ruler.
J. F. M. O'NEILL, Secretary.

ANDERSON—Ada Anderson, 912 N. Humphrey-av., Oak Park; beloved sister of Belle Anderson, loving aunt of Corabelle and Charles Anderson. Funeral notice later.

STEROSKY—Sister M. Ernestine, O. P., April 30, 1933; dearly beloved daughter of Joseph and Anna, fond sister of John, Raymond, and Ernest. Funeral mass at Queen of Angels church 10 a. m. Monday. Burial from mother house, Adrian, Mich., Tuesday.

ARMSTRONG—Lulu M. Armstrong, 152 W. 75th-st., April 30, 1933; beloved wife of William Armstrong, mother of William Jr. and Robert. Services at chapel, 63d and Harvard, Tuesday, May 2, at 1 p. m. Interment at Cedar Park.

BLETSCH—Minnie Bletsch, April 30, 1933, dearly beloved sister of Mrs. Clara Hofmann and William G. Bletsch. Funeral Tuesday, May 2, at 2 p. m., at her late residence, 5535 Janssen-av. Interment at Rosehill.

BREAULT—Theophile Breault, of 139 W. Marquette-rd., beloved husband of Anna Anderson Breault, fond father of George W., Mrs. Violet White, Mrs. Myrtle Culp, Mrs. Beatrice Strong, Herbert O., Milton T. and the late Fred R. Services Tuesday, 2 p. m., at funeral home, 6915 Wentworth-av. Interment Oak Hill.

BROWN—George A. Brown, April 29, 1933; husband of Mary E. Brown, father of Virginia, son of Alice S. Brown, brother of Walter, Minnie, Alice, Estella, and Leonard. Funeral Tuesday, 3 p. m., at funeral home, 318-320 N. Central-av., Austin. Peoria, Ill., papers please copy.

BURKE—Walter F. Burke of 7749 Union-av., beloved husband of Marie Burke, nee McCurdy, fond father of Richard and Marjorie Ann, son of Mrs. Elizabeth Burke, and brother of Edmund C. Burke. Funeral from late residence, Tuesday at 9:30 a. m., to St. Leo's church. Interment Holy Sepulchre.

COHN—Harris Cohn, age 66, late of 1359 Newberry-av., beloved husband of Annie. Funeral Monday, 2 p. m., at chapel, 3125 Roosevelt-rd. Interment Warsaw cemetery.

CROSS—Hilda Cross, April 30, beloved wife of Rudolph Cross, mother of Arthur, Rudolph Jr., and Sophie. Funeral at residence, 716 W. 80th-st., Tuesday at 2 p. m. Interment Mount Hope cemetery.

DEVINE—John J. Devine, beloved husband of Rose Marie Snell Devine, dear father of Harriett and John. Funeral Tuesday at 9 a. m. from late residence, 4730 Schubert-st., to St. Genevieve's church. Interment Mount Carmel.

DUCK—Alice C. Duck, 832 Argyle-st., April 30, 1933; beloved wife of John J. Duck. Funeral from chapel, 63d and Harvard, Wednesday, May 3, at 8:30 a. m., to St. Mary of the Lake church, Sheridan-rd. and Buena-av., where solemn requiem high mass will be celebrated at 10 a. m. Interment at All Saints. Please omit flowers.

DUNNE—Catherine Dunne, nee Russell, beloved wife of the late Peter, fond mother of the Rev. Peter, Sister Mary Denise, Sisters of Mercy, Mrs. Mary Laing, Thomas J., Mrs. Catherine Brady, Jerry, William, Ella, Edward, and Frank Dunne. Funeral Tuesday, May 2, from her late residence, 6454 S. Artesian-av. at 9 a. m. to St. Rita church. Burial Mount Olivet. Member of St. Rose of Lima court, No. 73, W. C. O. F., and St. Elzear's fraternity, Third Order of St. Francis. Please omit flowers. For information call Prospect 3889.

ERNST—Matthew Ernst, April 29, beloved husband of Frances Ernst, father of Barbara, Donald, and Marjorie Ernst, son of Mrs. Louise C. and the late Leo Ernst, brother of Hilmar, Wainwright, and Malcolm Ernst. Remains at chapel, 1253-55 N. Clark-st., until Tuesday at 8 a. m. Funeral at St. Clement's church, Orchard-st. and Deming-pl., Tuesday, May 2, at 10 a. m. Interment private. Kindly omit flowers

FINLEY—James Finley, beloved husband of the late Margaret. Funeral Wednesday from 6324 S. Winchester-av. to Wilkes-Barre, Pa.

DEATH NOTICES

FILLICARO—Angelo Fillicaro, son of late Anthony and Caroline, stepson of Matilda Fillicaro, brother of Joseph, Rose Raimondo, and Mrs. Mary La Penda, Mike, Frank, Caroline, Tony, John, Philomena, and Geraldine Funeral from 1139 S. Mason-av. Tuesday, May 2, to St. Francis of Rome church, 9 a. m. Interment Mount Carmel.

FISCHER—William J. Fischer passed away Saturday, April 29. Beloved husband of Janette Schroeder Fischer, fond father of William F., and Robert John. Funeral Monday, 2 p. m., at Minong, Wis.

FLYNN—Mary Flynn, beloved wife of the late Michael, fond sister of Mrs. Nora Hartnett, Michael O'Connor, Mrs. Nellie Hanks, Mrs. Anna Donahue and the late Catherine Clifford; native of Abbeyfeale, County of Limerick, Ireland. Funeral Tuesday at 9 a. m., from late residence, 4238 Wilcox-st., to St. Mel's church. Interment Mount Carmel.

GEIGER—Isidore Geiger, 7039 Crandon-av., beloved husband of the late Esther, fond father of Mrs. Jennie Glenner, Eli, and Harry; brother of Charles, Mrs. Minnie Weiss, and Mrs. Holly. Funeral Monday, May 1, 9:30 a. m., at chapel, 936 E. 47th-st. Interment Mount Isaiah.

HAMBURGER—Josie Hamburger, nee Liebenstein, beloved wife of Aladar Hamburger, daughter of Ross Liebenstein, sister of Sigmund, Lawton, Harold Liebenstein and Mrs. Cyrus Hickman. Funeral Tuesday, 2:30 p. m., at Rosehill Cemetery chapel. New York papers please copy.

HOLMES—Alex G. Holmes, April 30, beloved husband of Bertha, nee Forsell, fond brother of Fred Holmes. Funeral services Wednesday, 2 p. m., at residence, 4536 N. Sacramento-av. Interment Mount Olive. Late member of D. C. Cregier lodge, No. 643, A. F. & A. M.

HUFMAN—Carma E. Hufman of 600 Lyman-av., Oak Park, mother of Aubrey F. Powell. Funeral Tuesday, 2:30 p. m., at chapel, 720 Lake-st., Oak Park. Interment Woodlawn.

JOHNSON—Vera Johnson, April 29, 1933, aged 25, beloved niece of Mr. and Mrs. Eskid Nelson, cousin of Frances. Funeral Tuesday, May 2, 2 p. m., at chapel, 4338 Fullerton-av. Interment Mount Olive cemetery.

KOPSA—Anna Sausman Kopsa, beloved wife of Joseph G., loving mother of Mrs. Mary Kocovske, Charles, and Walter. Funeral Tuesday, May 2, 1933, at 9 a. m., from her late home, 3802 S. Austin-blvd., to Mary Queen of Heaven church. Interment St. Joseph's. Lawndale 5799 or Cicero 200.

KREUTER—Emilie Kreuter, nee Birkner, aged 71 years, wife of the late Adam Kreuter, fond mother of Verner C. Kreuter of Rochester, N. Y., and Mrs. C. H. Romeiser. Funeral Monday, May 1, at 2 p. m., at residence, 2302 N. Kedzie-blvd. Interment Acacia Park mausoleum. Please omit flowers.

KRUCKSTEIN—Herman Kruckstein, passed away at late residence, 4956 N. Monticello-av., April 30; dearly beloved husband of Marie, nee Hepner; father of William, Mrs. Ella Polasky, Mrs. Martha McWhirter. Member of Eastgate lodge, No. 923, A. F. & A. M. Funeral Wednesday, May 3, at 2 p. m., at chapel, 2056 W. Chicago-av. Burial Ridgewood cemetery.

LEGNER—Eugenia M. Legner, nee Sikora, age 22 years, April 28, 1933; beloved wife of George, dear daughter of Joseph and Julia Sikora. Funeral Tuesday, at 9:30 a. m., from late residence, 1538 Wrightwood-av., to St. Josaphat church. Interment St. Adalbert's.

LINDGREN—Alma K. Lindgren, April 28, 1933, wife of the late August, beloved mother of Ivan, George, Harold, and Alma McCoy. Funeral services Tuesday, 2 p. m., at Lake View Swedish Baptist church. Interment Woodlawn cemetery. At rest at chapel, 3154 N. Clark-st., until noon Tuesday.

LOGAN—Andrew Thom Logan, April 30, 1933; husband of Thusnelda Heyl Logan, father of Mrs. Bessie L. Vargas. Funeral Tuesday, 3 p. m., at chapel, 2701 N. Clark-st. Burial at Rosehill.

LUNDBERG—Samuel O. Lundberg, April 29, late of 4616 Warwick-av., beloved son of Charles and Hedwig Lundberg, dear brother of Charles, Mrs. Minnie Rigby, Arthur, Mrs. Lillian Seversen, George, and the late William. Funeral Tuesday, May 2, 2 p. m., at chapel, 3946-48 Milwaukee-av. Interment Arlington cemetery. Phone Kildare 4000.

MARTIN—Mary E. Holsworth Martin, dearly beloved wife of Grant, fond mother of Leslie C., Mrs. Mildred Herscher, William J., and Mrs. Helen Hansen, sister of Mrs. Nellie Foley and Mrs. Annie Giroux. Funeral Wednesday at 8:30 from residence, 7640 S. Throop-st., to St. Sabina's church. Interment Holy Sepulchre.

McFARLAND—Michael F. McFarland at 1254 Jackson-blvd., beloved son of the late Owen and Annie, nee McWeeney, fond brother of Francis J. Funeral Tuesday, May 2, at 9 a. m., from chapel, 3150 Harrison-st., to St. Patrick's church. Interment Mount Carmel.

MORROW—Edward B. Morrow Sr., suddenly April 30, beloved husband of Bernice, nee Johnston, loving father of Edward B. Jr., Alice and Ruth. Funeral Tuesday at 1:30 p. m. at late residence, 331 N. Long-av.

O'BRIEN—John D. O'Brien, beloved husband of the late Ellen C., nee Murphy, father of Frederick V., Marguerite L., Joseph A., Arthur A., Ellen C., Daniel L. and the late Rev. John J. O'Brien. Funeral Tuesday, 9:30 a. m., from 524 Washington-blvd., Oak Park, Ill., to St. Edmund church, to Mount Carmel cemetery. Please omit flowers.

OWEN—Thomas H. Owen, April 29, of 914½ Judson-av., Evanston, husband of Gertrude L. Owen, father of Gertrude, Thomas, and Joseph Owen. Funeral private. Flowers gratefully declined.

PHELAN—Alice L. Phelan, beloved wife of Charles A. Phelan, at late residence, 2440 Estes-av. Interment Wednesday at Louisville, Ky.

PIERCE—Arthur George Pierce, 113 E. 68th-st., beloved husband of Noama, nee Yates; son of Mrs. Mayme Pierce, brother of Frank Merritt, Mrs. Charlotte Carlson, and Donald. Remains at chapel, 304-06 W. 119th-st. Funeral services at chapel Tuesday at 2 p. m. Interment at Mount Hope.

QUIRK—Elizabeth Quirk, nee Buckley, beloved wife of the late Thomas, fond mother of Mrs. Anna Reilly, Mrs. Agatha Phillips, Harold, and the late Patrick and Thomas Quirk, sister of William Buckley. Funeral Tuesday, May 2, at 9 a. m., from her late residence, 1328 W. 77th-st., to St. Sabina's church, 78th and Throop-sts. Interment St. James', Sag Bridge, cemetery, Lemont, Ill. Late member of Ancient Order of Hibernians auxiliary.

RICHEY—Evelyn Richey, nee Potts; formerly of 6129 Langley-av. In Decatur, Mich., wife of E. A. Richey, mother of Mrs. W. F. Keener. Services at her home in Decatur Tuesday at 2:30 p. m.

RUGGLES—Dr. William Lincoln Ruggles, beloved husband of Hattie J., father of Mrs. B. W. Glidden, Mrs. J. W. Huff of Oak Park and Mrs. H. H. Fesler of St. Paul, brother of Harry L. Ruggles of Chicago, Mrs. H. House and Iva Olcott, both of Pasadena, Cal., and Mrs. H. H. Quenby of Minneapolis. Funeral Monday, 2:30 p. m., at First Congregational church of Oak Park. Interment Forest Home.

SAMPSON—George T. Sampson, April 29; son of Caroline and Charles; brother of Mrs. Lily Jones, John, Charles, and Walter Sampson. Services at funeral chapel, 5522 S. Halsted, Tuesday, 1 p. m. Interment Oakridge.

SHAPIRO—Florence Shapiro, beloved wife of Samuel Shapiro, mother of Meyer, Marie, Mrs. J. Shapiro, Hyman, Arthur, Will, and Irving Shapiro. Funeral 12 noon Monday, May 1, at chapel, 4911 Broadway. Interment Waldheim.

STEIN—Josie Stein. See Hamburger notice.

SULLIVAN—Mary Conway Sullivan, April 29, wife of William J., mother of Mrs. Thomas J. Finnegan, sister of William, John, Anne, Lillian, Katherine Conway, Mrs. Frank Schwab, and Mrs. Martin J. Casey. Funeral Tuesday, May 2, at 10:30 a. m., from residence, 7529 Emerald-av., to St. Leo's church. Interment Holy Sepulchre.

SULLIVAN—Catherine Sullivan, nee Hanlon, April 30, 1933, wife of the late J. O. Sullivan, fond mother of Mrs. Mary Tomassene, Daniel, and Eugene Sullivan. Funeral Tuesday at 9 a. m. from chapel, 5203 Lake Park-av., to St. Ambrose church. Interment at Mount Olivet.

STEVENSON—Horace Witt Stevenson, April 29, 1933, beloved husband of Ethel Parkins Stevenson, son of the late Harry M. Stevenson, nephew of F. J. Stevenson. Funeral services at chapel, 6328 Cottage Grove-av., Tuesday, at 10:30 a. m. Interment at Oakwoods. Remains at home, 2208 E. 70th-pl., until Tuesday morning. For information call Fairfax 2900.

TRELEAVEN—Walter N. Treleaven, April 30, 1933, of 737 N. Waller-av.; brother of Albert, Mary, and Grace M. Treleaven. Funeral Wednesday, 3 p. m., at funeral home, 318-320 N. Central-av., Austin. Interment Forest Home.

WALLMAN—Hilda M. Wallman of 1424 E. 71st-pl., fond mother of Mrs. Ellen Heivly, Mrs. H. Elizabeth Caldwell, and Robert B. Wallman. Funeral Wednesday, May 3, at 3 p. m., at chapel, 7350 Cottage Grove-av. Interment Oakwoods. Member of Sophia lodge, No. 11, I. O. S.

WEISS—Theodore Weiss, beloved husband of Sophie, fond brother of Frank, Leopold, Anna Wiech, and Rose Sklodowski. Funeral from residence, 1111 N. Mozart-st. Services Tuesday, 9 a. m., at St. Helen's church, Augusta-blvd. Interment St. Adalbert's.

MAUSOLEUMS.

MAUSOLEUM MONUMENT OR MARKER
CHAS. G. BLAKE CO.
1004 E. 67TH-ST. FAIRFAX 9878.

Like a flash pain stops, then out comes the Corn

Drop FREEZONE on that aching corn. Instantly it stops hurting; then shortly you lift the corn right off with the fingers. You'll laugh, really! It is so easy and doesn't hurt one bit. Works like a charm, every time.

A tiny bottle of FREEZONE costs only a few cents at any drug store, and is sufficient to remove every hard corn, soft corn, and calluses. Try it!

FREEZONE

With new 17¾-hour schedule—

Broadway Limited now leaves 3 P.M., arrives New York 9.45 A.M.

Daylight Saving Time

THIS de luxe flyer gives you 45 minutes more for business in Chicago than any train of comparable schedule. Yet you are in New York at 9.45 A.M. by your watch—plenty of time for a full business day. Returning, The Broadway gives you the *whole* business day in New York, leaving at 5 P.M., with a 9.45 A.M. arrival in Chicago.

The six swift trains that supplement The Broadway to Philadelphia and New York are also on more convenient schedules than ever. Choose your own hour of departure and arrival.

Schedules shown in DAYLIGHT SAVING TIME

TO NEW YORK—	NEW YORKER	MANHATTAN LIMITED	GOLDEN ARROW	THE RAINBOW	PENNSYLVANIA LIMITED	GOTHAM LIMITED
Lv. Chicago	10.30 A.M.	11.30 A.M.	3.00 P.M.	5.00 P.M.	7.00 P.M.	10.00 P.M.
Ar. Philadelphia	6.11 A.M.	7.30 A.M.	11.07 A.M.	2.16 P.M.	4.17 P.M.	5.46 P.M.
Ar. New York	7.50 A.M.	9.10 A.M.	12.45 P.M.	3.56 P.M.	5.55 P.M.	7.30 P.M.

All these trains are operated ELECTRICALLY for 112 miles—Paoli, Pa., to New York

For information or reservations, telephone Central 7200.

Pennsylvania Railroad
THE STANDARD RAILROAD OF THE WORLD

WISCONSIN TAX GROUP STUDIES TEACHER COSTS

Finds More Trained Than Needed.

BY PHILIP HAMPSON.

Wisconsin's expenditures on the training of school teachers are continuing on a basis which prevailed in more prosperous times, although the number of graduates that it is possible to place has fallen off considerably, according to studies made by the Wisconsin Taxpayers' alliance.

Wisconsin has 9 state teachers colleges, 17 teacher training courses in high schools, 30 rural normal schools—of which two, Fond du Lac and Janesville, are to be closed in June—4 schools of agriculture and domestic economy, the University of Wisconsin, and Stout institute. In addition there are a number of private colleges which train teachers.

Training Schools Overlap.

A map prepared by the taxpayers' organization discloses how the various teachers' training schools overlap each other, and an accompanying table lists each teacher's college and tells the number of miles to every public teacher training establishment in its vicinity. In the district of the Eau Claire college, for example, there are 13 teacher training schools. The farthest one from Eau Claire is 63 miles and the closest is 10 miles.

"Educators and legislators of Wisconsin have contended for years that the state was burdened with a tremendous duplication of activity in the numerous institutions training teachers for its schools," the alliance says. "Interested taxpayers may judge from this showing whether or not there is justification for the contention that state funds are wasted in this particular activity."

Schools Costs Mount.

The following table discloses that more is being spent in the nine teacher colleges now than was spent in all save two years of the eight year period 1925 to 1932 inclusive, although only 46 per cent of the 1932 graduates were placed as compared with 83 per cent in 1925.

School yr. ended June 30.	Total expend.	Number of grads.	Per cent of grads. placed.
1925	$ 1,765,027	2,390	83
1926	1,889,737	1,990	89
1927	2,114,449	1,778	87
1928	1,985,814	1,695	88
1929	2,407,843	1,769	88
1930	2,067,018	1,658	85
1931	2,394,198	1,867	68
1932	2,129,017	1,960	46
Total	$16,773,103	15,097	*79

*Average.

In 1925 total disbursements on the country rural normal schools was $376,306 and there were 1,016 graduates. For that year there was an average daily attendance in the rural schools of 125,861 students, with 6,503 teachers. In 1932 the total spent on these schools was $411,270 and there were 1,161 graduates—the highest number in the eight year period 1925 to 1932. The average daily attendance was 123,374 and the number of teachers was 6,300. Only 44 per cent of the 1931-'32 graduates got jobs. The total spent in the eight year period was $3,227,929 and the number of graduates was 7,764.

Teacher Turnover Great.

It is explained that in the past the percentage of placements of rural normal school graduates was high because of the large turnover in teachers. The average teacher had three years' experience, indicating an average annual turnover of around 2,000 teachers in a total staff of 6,000. The depression has reduced this tunrover, so there has been a considerable decrease in the placement percentage.

The cost for the eight year period of training courses in the high schools was $299,435, with a total of 2,684 graduates. In this department there has been a steady decrease in the cost.

The total average attendance in the Wisconsin public schools for the 1925 period was 446,687, while there were 19,245 teachers. The average attendance for the 1932 period was 492,281, with 21,149 teachers. The number of graduates for the three main divisions of teachers' training schools for the 1925 period was 3,941, while the number for the 1932 period was 3,481. Thus, although the number of teachers in the schools has increased only 1,904 in the eight year period, the number of teacher graduates continues better than 3,000.

Report Cash Available for Argentine Bond Purchase

J. P. Morgan & Co. and the National City banks, as fiscal agents, announce that $161,513 is available for purchase for the sinking fund of the government of Argentine national external sinking fund 6 per cent gold bonds, issue of May 1, 1926. There is also available, according to the bankers, $161,699 for purchase for the sinking fund of Argentine government loan 1927 external sinking fund 6 per cent gold bonds public works issue of May 1, 1927.

20 MOST ACTIVE STOCKS

[Traded in for week ended April 29.]

Sales.		Close.	Net chge.
881,400	Gen Mot	21	+ 3⅝
467,500	U S Steel	46⅝	+ 4⅛
381,700	Mont Ward	22¼	+ 3½
356,000	Unit Aircraft	27½	+ 1½
345,200	Int Nick Can	14¼	+ ⅝
340,800	Aviation Corp	11½	+ 1¾
330,600	Int Tel & Tel	11¾	+ ⅞
302,800	General Electric	19½	+ 2⅝
292,500	Chrysler	17½	+ 3⅛
273,100	Du Pont	53¼	+ 7¼
269,900	Sorony-Vacuum	10½	+ ⅝
243,800	Am Tel & Tel	100	+ 5¼
221,500	Western Un Tel	37½	+10⅝
217,500	United Corp	7¾	+ ¾
191,000	N Y Central	24¾	+ ⅞
183,000	Case	51½	+ 4⅝
173,500	Rey Tob B	39	+ 3
172,900	Int Harvester	32	+ 4
159,300	Con Gas	43	+ 2⅛
159,300	Sears Roeb	24½	+ 2

Steel Mills May Surpass 30% in Week

Steel mill operations, which rose in April from 14 per cent at the beginning of the month to 29 per cent as an average for last week, "may cross 30 per cent this week, for the first time since November, 1931," says the magazine Steel. The Daily Metal Trade also observes the promise for new improvement in the steel industry.

During the week steel ingot production advanced from 23½ per cent to 26 per cent at Chicago; from 23 to 30 at Youngstown; from 25 to 35 at Buffalo, and from 36 to 41 at Cleveland.

"Higher operations are scheduled at Cleveland and Buffalo," says Steel, "but an easier trend is apparent at Pittsburgh and Birmingham."

Further Improvement Expected.

The magazine says that another 100 per cent increase in operations cannot be expected for May, "but growing demands for practically all iron and steel products, a decidedly stronger tone in prices, and the reinforcement that railroads and additional miscellaneous consumers are beginning to throw behind the automotive industry, insure further substantial improvement."

Raw materials are continuing most active, says the review. April shipments of pig iron in the lakes district expanded more than 100 per cent. Scrap prices have been further advanced, 25 cents to $1 a ton in all markets. Basic iron is up 50 cents a ton at Pittsburgh, bringing it into line with other grades.

"Chicago furnaces are about to raise their prices, and it now appears that southern iron was increased $2 a ton in eastern Pennsylvania instead of $1," says Steel.

Finished Steel Prices Firmer.

As for finished steel prices, black sheets are up $2 a ton and cold rolled sheets $3 for the duration of the second quarter. Hot rolled strip has been increased $2 a ton, and cold rolled strip is scheduled to go up $3. "The first effect of these rises is expected to be heavier covering of definite consumer requirements for second quarter on outstanding protections," says the review.

Releases for finished steel are commensurate with the uptrend in automobile production, which increased in April 50 per cent over March. Railroads are chiefly busying themselves "in negotiating further exchange of scrap for rails," Steel says. Structural steel awards for the week, 5,005 tons, show a precipitate decline, "a tremendous volume of bridge work having accumulated in the states awaiting determination of federal aid."

Steel's iron and steel composite this week is up 2 cents to $28.20; the finished steel composite has risen 20 cents to $45.10; and the scrap composite, 50 cents to $8.25.

NEW YORK LIFE DIVIDENDS TOTAL OVER 1 BILLION

[Chicago Tribune Press Service.]

New York, April 30.—The billion dollar mark in the total amount of dividends paid by the company since its inception has been passed by the New York Life Insurance company. This was announced yesterday by Thomas A. Buckner, president, who says the average disbursements have been at the rate of about $5,000 for every working hour since the company was founded 58 years ago.

Mr. Buckner asserts that this is the first life insurance company to have paid this much in disbursements to policyholders. He points out that the company never has been a stock company, so that its distributions always have gone to policyholders.

Texas Gulf Producing Quarter Net Is $67,553

The Texas Gulf Producing company reported yesterday that for the first quarter of 1933 its gross revenue totaled $391,813. Net income after depreciaton, depletion and all deductions was $67,553, compared with $209,278 for the like quarter in 1932. The earning was at the rate of 9.5 cents a share for the 1933 quarter, compared with 29 cents a share in 1932. The directors of the company have declared a dividend of 2½ per cent payable in stock May 27 to stock of record May 5.

Home Insurance Company Assets Put at $98,030,337

The Home Insurance company, New York, in its eightieth annual statement reported that its assets as of Dec. 31, 1932, totaled $98,030,337, surplus to policy holders stood at $32,167,637 and net surplus was $20,167,637. Cash in banks and trust companies was reported as $9,691,680. The 1932 income was $44,298,885 and disbursements were $41,872,327. The company was founded in 1853, shortly after two devastating fires had swept New York.

Investment
Brokerage Service

Analysis of Security
Holdings

Blake Brothers & Co.
MEMBERS
New York Stock Exchange

209 South La Salle Street
Chicago
New York Boston

GRAIN TRADERS SEE MENACE IN U. S. FARM BILL

Fear Vast Power of Agriculture Head.

BY CHARLES MICHAELS.

Passage of the farm relief bill by congress, giving the secretary of agriculture dictatorial powers over production, marketing and regulation of prices, puts the grain trade in a worse position than did the federal farm board, which has practically gone out of existence.

What Secretary of Agriculture Wallace proposes to do is not known to the grain trade, as he has not had time to issue a statement. His desire is to control production and put prices on a profitable basis. What that means no one knows.

A few years ago an effort was made by the department of agriculture to find the cost of producing wheat. Investigation showed that the range was from 50 cents to $2 a bushel, depending upon location and method of farming. It is proposed by Secretary Wallace to regulate acreage through leasings by the government, thereby controlling production.

Grain Problems Discussed.

A Chicago grain man, discussing this point, says that farmers are liable to rent the government their poorest lands and farm their best, so that under favorable conditions they will have a heavy production on a small acreage.

The whole agricultural situation the world over presents the most interesting study ever known. It is said that at the coming international conference at Geneva production of wheat will be the foremost topic, as all wheat growing countries are poor, owing to low prices, and it is believed will gladly acquiesce in a movement favoring smaller yields and higher prices.

Wheat traders generally expect higher prices for all grains, with wheat the leader. The public is in the market on the buying side and its operations are likely to continue liberal on expectations that the government will put prices higher.

Eastern Holders Sell Wheat.

Eastern holders of wheat unloaded freely, forcing locals to sell out. Passage of the farm bill caught the trade without any wheat of consequence, and the rush to buy on Saturday carried prices up over 5 cents, to the highest in recent years, with a further rise predicted. The top on May was 71 cents, July, 72 cents, and September, 73¼ cents. The close was at practically the highest of the season, with May 70⅝ to 70⅞ cents, July, 71⅝ to 72 cents, and September, 72⅞ to 72⅝ cents. There has been an advance from the low point of the season of practically 23 cents. Net

[Continued on page 27, column 1.]

Average Daily Closing Prices of 50 Leading Stocks on the New York Stock Exchange

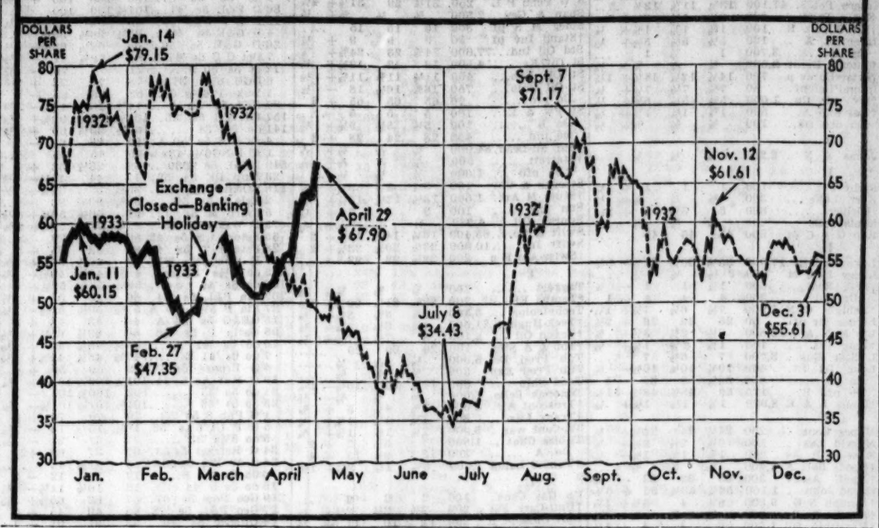

CON. TRACTION PLAN FOR BONDS IS ANNOUNCED

[Chicago Tribune Press Service.]

New York, April 30.—Holders of Consolidated Traction company $15,000,000 5 per cent forty year gold bonds, due June 1, 1933, have the option of extending the bonds at 5 per cent interest until June 1, 1938, or of accepting $650 for each $1,000 bond.

Thomas N. McCarter, president of the company, in announcing these plans, said they were devised because it was impossible for Consolidated Traction company or Public Service Coördinated Transport, its lessee, to get sufficient cash to meet this maturity.

The plans were arranged through the coöperation of the Public Service Corporation of New Jersey, parent company of the Transport company, which will provide the 65 per cent cash required under the second option. Interest at the annual rate of 5 per cent will be paid on the $1,000 face amount of the bonds from June 1 until the date on which the plan becomes operative.

The Public Service Corporation of New Jersey owns $7,203,000 of the bonds, and, upon the plan becoming operative, has agreed to extend these and all additional bonds it acquires under the second option to June 1, 1938. The plan will not become operative until substantially all of the Consolidated Traction bonds have been deposited for extension or sale.

KrogerGrocery Shows Sales of $15,307,934 in 4 Weeks

Kroger Grocery and Baking company reports a sales volume of $15,307,934 for the four weeks ended April 22. This is a decrease of 10.9 per cent from 1932.

BUSINESS CONDITIONS IN CHICAGO REGION CONTINUE TO IMPROVE

Business conditions during the last week in Chicago continued their upward trend as a result of national inflationary trends and a persistent rise in commodity prices. Retail sales were better than seasonal, with profits maintaining an average equal to that of last week. Mail order houses reported they were doing a greater amount of business; steel output rose to a new high, and electric power output amounted to only one per cent under the same week last year, according to the Chicago Association of Commerce.

Spring apparel, women's hats and household items for spring refurnishing lead the sales at retail. Crowds of buyers in the department stores continued large. There was also an unprecedented demand for books, particularly those of a financial nature. One of the larger mail order houses reported an increase in sales for the third period of their fiscal year amounting to over 4 million dollars. This increase made a more favorable comparison with their sales averages of a year ago.

Rush of Buying Reduces Stocks of Rayon Yarn

"The rush of buying which developed during the closing weeks of April resulted in a sharp reduction in surplus stocks of rayon yarns at the close of the month, bringing the total down to not more than two or three weeks' supply," says the Textile Organon, published by the Tubize Chatillon corporation.

GOLD EMBARGO AFFECTS FRENCH BOND INTEREST

New York, April 30.—Kuhn, Loeb & Co., has announced on behalf of the French municipalities of Bordeaux, Lyons and Marseilles, which will pay the semi-annual interest today on their respective bond issues of $15,000,000 each, that in view of the impossibility of obtaining gold coin for payment in New York, the option of three forms of payment is offered the bondholders.

Payment will be made either

[A] In United States currency in New York, upon presentation of the May 1, 1933, coupons at the office of Kuhn, Loeb & Co., American paying agents.

[B] In United States currency in New York at the dollar equivalent of French francs at gold parity of exchange, that is, francs 25.52 per dollar of coupons presented to the American paying agents, said dollar equivalent to be computed by the pay agents on the basis of their average buying rate in New York for exchange on Paris on the day such coupons are presented.

[C] In French francs in Paris at the gold parity of exchange, being francs 25.52 per dollar, upon presentations of the coupons at the office of Banque de Paris et des Pays-Bas.

Illinois Central Loadings Gain Over Preceding Week

Illinois Central car loadings for the week ending April 15 showed a slight increase over the preceding week. Loadings the week of April 15 totaled 21,561 cars, compared with 21,536 the preceding week, and 22,970 in the corresponding week of 1932.

R.F.C. Reports on Its Loans Outstanding

Washington, D. C., April 30.—(AP)—Reconstruction Finance corporation loans to banks, railroads and other organizations outstanding on April 22 totaled $1,795,268,277.

This was made known today in the monthly summary of business of the corporation. It showed that actual cash advanced to borrowers during the 15 months the government institution has been operating totaled $2,260,021,959. Repayments aggregated $464,753,682.

Loans for all types thus far authorized total $2,830,166,958, of which the corporation was required by legislation to supply $106,436,533 for crop loans during 1932-1933, and $31,820,000 for capital for the home loan banks.

Where Money Went.

Cash advances include:

Agriculture secretary for 1932 crop loans, $64,204,503.

Agriculture secretary for 1933 crop loans, $42,232,030.

Treasury secretary for home loan bank stock, $31,820,000.

Banks, railroads and other financial organizations, $1,746,017,702.

Purchase of preferred stocks in banks, $13,082,500.

Loans on preferred stocks of banks, $250,000.

Relief loans to states, $232,527,749.

Self-liquidating loans, $23,000,000.

Agricultural marketing, $3,001,476.

Regional agricultural credit corporations, $103,886,000.

Number of Repayments.

Repayments include:

Farmers on 1932 crop loans, $20,115,875.

Farmers on 1933 crop loans, $3,113.

Banks, trust companies and railroads, $441,130,120.

Agricultural marketing borrowers, $505,021.

Borrowers from agricultural credit corporations, $2,998,518.

CANADIAN RAIL PAY CUT OF 20% IS RECOMMENDED

OTTAWA, Ont., April 30.—(AP)—Reduction of 20 per cent from the "basic" rates is recommended in a majority report of the board of conciliation appointed to deal with the wage dispute between the Canadian National and Canadian Pacific railways and their employés. May 1 is recommended as the effective date.

A 10 per cent decrease from the "basic" rates agreed upon between the parties in 1928 and 1929 has been in operation since Dec. 1, 1931. The cut recommended is an additional decrease of 10 per cent.

N. Y. Central Recalls 1,600 to Work at West Albany

Albany, N. Y., April 30.—(AP)—Approximately 1,600 men who were laid off three weeks ago will return to work tomorrow in the locomotive department of the New York Central railroad shops at West Albany, making the total force employed about 3,500.

WALL ST. SEES NATION ON WAY TO INFLATION

Traders in Rush to Place Orders.

BY FRED HARVEY.

[Chicago Tribune Press Service.]

New York, April 30.—Having accepted inflation at last as a foregone fact, the Wall street speculative community may be regarded at the moment—according to well informed observers—as approximately 100 per cent equity minded. Probably at no time since the big 1929 crash has trading sentiment leaned so unanimously to the bull side of the market.

The senate's passage of the Thomas amendment to the farm bill granting extraordinary powers to the President for currency debasement on Friday appeared to have removed the last vestige of doubt on the monetary expansion question. It stampeded traders to the buying side with a rush that ran up a new record in volume of Saturday turnover since Dec. 12, 1931.

727 Issues Traded In.

A total of 727 separate issues was traded in during the short week-end session and the upsweep of prices carried values as measured by THE CHICAGO TRIBUNE's index to the highest level since last Sept. 26. The index advanced to 67.90, against the year's low of 46.85 registered on March 2 and the all time bear market low of 33.98, made on July 8 of last year.

Although it is by no means certain that President Roosevelt will use the powers conferred upon him by the Thomas measure or that the use of such powers if invoked would bring about a permanent increase in prices, speculators are convinced that an immediate forward movement is on the cards and that the field is ripe for the making of paper fortunes, whatever the market's later course.

Starts Price Upturn.

While something of this conviction has been at the back of traders' minds for the last month—as evidence by a "creeping" advance that has kept the averages pointing steadily higher—it was not until Secretary Woodin's announcement that the country had gone off the gold standard two weeks ago that the view began to take on formidable proportions. Three "big days" seemed enough to exhaust the steam of that announcement whereupon the market backed down as if to consolidate its new position while traders studied the signs for new developments.

For a time after its introduction in the senate, the fate of the inflation proposal seemed uncertain and the market more than once appeared to be on the verge of a reaction as a result. Then came the defeat of the

[Continued on page 27, column 8.]

To conservative Firms and Families

...an invitation to bring your affairs of trust and banking to this old institution

UPON conservative concepts of banking and trusteeship The Northern Trust Company was founded. It has followed these principles consistently since 1889.

Today many more firms, corporations and individuals than in the past regard this old institution as their bank, their trustee, their investment advisor.

To these customers The Northern Trust Company will continue to render conservative advice. It will continue to base the service of each of its departments upon close and direct contact with the problems of its customers. Such has been the tradition of the institution for more than 43 years.

And today as always, The Northern Trust Company invites the business of additional firms and individuals who find most satisfactory these close financial relationships. It offers a complete service, including departments of Commercial Banking, Personal Checking Accounts, Trust, Savings, Bond and Safe Deposit.

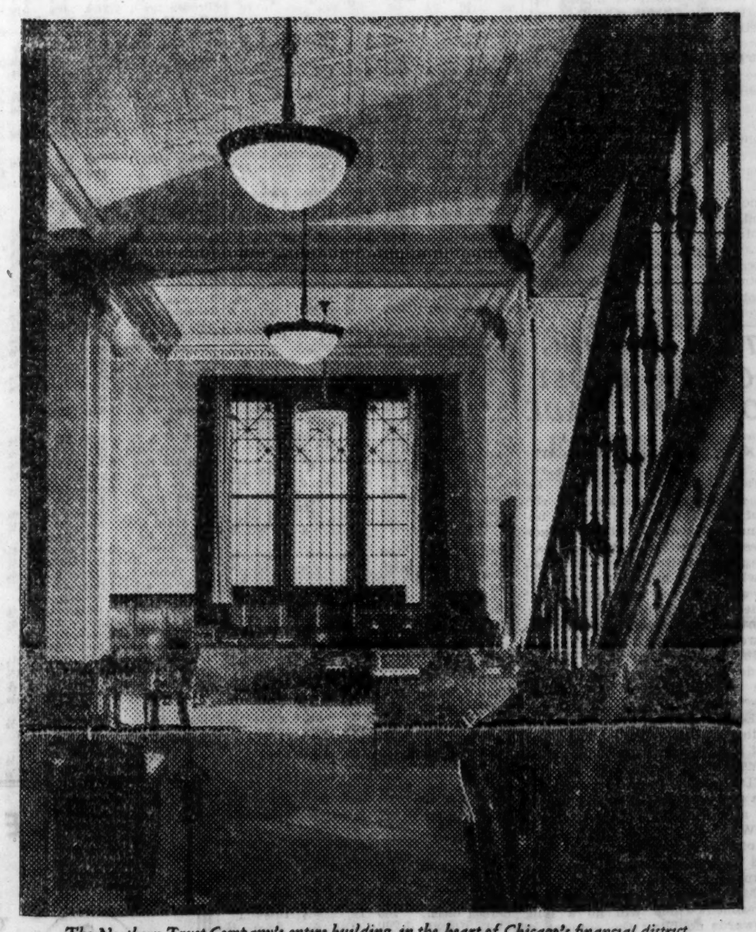

The Northern Trust Company's entire building, in the heart of Chicago's financial district, is devoted exclusively to serving the financial and property needs of its customers

THE DIRECTORS OF THE NORTHERN TRUST COMPANY ARE:

A. WATSON ARMOUR
Director, Armour & Company

SEWELL L. AVERY
President, U. S. Gypsum Company

ALBERT B. DICK, JR.
Vice-President, A. B. Dick Company

JOHN T. PIRIE
Carson Pirie Scott & Company

EDWARD L. RYERSON, JR.
President, Joseph T. Ryerson & Son, Inc.

HAROLD C. SMITH
President, Illinois Tool Works

WALTER BYRON SMITH

JOHN STUART
President, The Quaker Oats Company

EZRA J. WARNER
President, Sprague, Warner & Company

SOLOMON A. SMITH
President, The Northern Trust Company

THE NORTHERN TRUST COMPANY

In the service of Chicago since 1889

NORTHWEST CORNER LA SALLE AND MONROE STREETS

BOND OWNERS AID AVOIDS BIG FEES OF FORECLOSURE

Get Building and Assure Return on Investment.

BY AL CHASE.

How a defaulted bond issue has been reorganized without foreclosure as a result of 100 per cent coöperation on the part of the bondholders and the equity owner as well was told yesterday by T. B. McGrath Jr., formerly president of the Mayfair State Savings bank.

T. B. McGRATH JR.

On March 7, 1933, the $81,000 bond issue against the two story building at 4016-28 Irving Park boulevard matured. The building has a National Tea company store, a Christian Science reading room, etc., on the first floor; the Illinois Bell Telephone company uses the second floor as an exchange.

"The owner found it impossible to refinance the loan and, after listening to much advice regarding real estate taxes had entered protest and failed to pay them," said Mr. McGrath "Penalties had accumulated. He was discouraged and offered me the following proposition: First to give me a deed to the building subject to the taxes; second, I was to secure the $81,000 bonds and have them canceled."

Called Bondholders' Meeting.

Mr. McGrath looked into the situation and found the building rentals came to about $1,200 a month. He at once called a meeting of the bondholders for the middle of March.

At this meeting he made the following suggestions to them: If he could secure perfect title to the property he was then to surrender the bonds canceled; he was to organize a building corporation and the bondholders were to get stock in exchange for their bonds.

Those present accepted the plan and a letter was mailed to all the bondholders outlining the plan and winthin two weeks the entire bond issue was deposited with Mr. McGrath. On April 13 he got a charter from the state for the Forty Sixteen Irving Park Building corporation, with $81,000 common stock.

Complete Reorganization.

"Every bondholder subscribed for the same amount of stock as bonds owned by him," said Mr. McGrath. "We held our stockholders' meeting, elected our directors and on April 21 the building corporation was complete, management vested in the directors, our escrow at the Chicago Title and Trust company released, bonds cancelled and the bondholders now have a building that nets them $5,000 yearly over and above general expenses, 6 per cent interest on the capital stock and the general real estate taxes.

"No foreclosure suit was necessary. The deal could not have been handled this way if the bondholders had not coöperated. I doubt whether the deal could have been consumated if there had been an attempt made to create a bondholders' committee and have the bonds deposited under the broad powers that are ordinarily contained in such agreements, and last, but not least, subject the bondholders to the charges made in most, if not all reorganizations.

Calls Expenses Moderate.

"The entire amount of money expended for the Chicago Title and Trust company expenses, incorporation fees, franchise fees, etc., was $215. The legal fees in connection with the reorganization were $1,500.

"I believe that many propositions could be worked out along similar lines if the people received honest and conscientious advice and were given a square deal."

Sonnenschein, Berkson, Lautmann, Levison & Morse were attorneys for the owner. Mr. McGrath represented the bondholders.

The Mayfair State Savings bank at 4436 Lawrence avenue was closed voluntarily by the board of directors, in September, 1931, and depositors were notified to draw their deposits. They were paid in full.

BRITAIN MAKING PACTS TO BOOST FOREIGN TRADE

[Chicago Tribune Press Service.]

LONDON, April 30.—The government's efforts towards extending export trade have been outlined by Walter Runciman, president of the board of trade, who told of the negotiations proceeding with various countries for new trade agreements.

Arrangements already are completed which will benefit not only special exporting areas, but a large number of industries in Britain. The government invited representatives of Norway, Sweden, Denmark, Germany, and Argentina to visit London to discuss the trade agreements and the results to date are summarized by the minister as follows:

ARGENTINA — Negotiations are proceeding satisfactorily with the hope of a satisfactory outcome in the near future.

SWEDEN—The basis of an agreement is to be submitted to parliament shortly after Easter.

NORWAY and DENMARK—The basis of an agreement has been reached with the prospect of considerable expansion of trade.

GERMANY — An agreement has been reached which will go a long way towards doubling the amount of British coal exports to Germany. In return British duties on certain German goods will be reduced.

United States Rubber Co. Extends Deposit Time

New York, April 30.—(AP)—The United States Rubber company has extended until May 15 the time for depositing its three year 6 per cent gold notes, due next June 1, under the refunding plan, President F. B. Davis Jr. announced today. Holders of more than a majority of the notes have already accepted the company's offer, Davis stated.

NEW YORK WEEKLY CURB MARKET

For week ended April 29, 1933.

Total sales for week..........2,008,766 Total sales 1933 to date........14,551,000
Same week year ago..........609,833 Total sales 1932 to date........18,267,476

Stocks	Sales.	High.	Low.	Close.	Net chge.
A					
Ainsworth ...	200	3⅞	3	3⅞+	⅞
†Air Inv vtc.	2,200	1½	⅞	1½+	⅝
†Do cv pfd..	600	10	8	10 +	1⅜
A E Ala Gt So	210	15	10	15 +	7
Ala Pw $7 pf	10	36½	36½	36½—	½
Allied Mills..	700	4⅜	3⅞	4¼	....
Alum Co Am.	9,250	60½	51	60½+	5½
Do pf	1,050	50	48	50 +	1¾
Alum Goods .	200	8	7⅞	8	....
Alum Ltd	600	30½	27	28 —	2
Do C war..	42	3¼	3	3 —	½
Do D war..	54	6	6	6 +	2¼
†Am Beverage	3,100	4½	2⅞	3 —	1
Am Cap B....	100	⅝	⅝	⅝+	⅛
Am Cap pf...	300	6¼	6	6¼+	⅞
Do pr pf...	500	36	36	36 +	4
†AmCP&LA	400	27½	26⅛	27½+	1
†Do B	2,600	4⅛	3⅛	3⅜—	⅝
Am C Pow A.	300	[illegible]	[illegible]	[illegible]	[illegible]
Do B	100	¼	¼	¼+	[illegible]
Am Cyan B..	58,600	9	7⅝	9 +	1¼
†Am Dept St.	200	¼	¼	¼—	[illegible]
ADT NJ cv pf	100	87	86	86 —	6
†Am Equities.	200	2½	2⅜	2⅜—	⅛
Am&FgnP war	6,100	6⅜	6	6⅜+	⅝
Am Founders.	4,600	1⅛	⅞	1⅛—	⅛
Am G & El..	67,700	25⅛	22	25 +	3½
Do pf	200	70	69½	69½—	6½
Am Invest ..	2,400	3¼	2⅞	3 +	⅛
Am Inv war..	300	[illegible]	[illegible]	[illegible]	[illegible]
Am La Mch..	100	9½	9½	9½+	⅛
Am Lt & T..	6,200	14⅜	12	13 —	1
†Am Maize....	100	19	19	19 +	1⅜
†Am Maraca.	1,700	⅝	¼	[illegible]	[illegible]
Am Pot&Chem	100	8	8	8 +	4
Am Sup Pw..	63,600	3⅞	3¼	3⅜+	¼
Am Sup P1pf.	400	56⅜	56⅜	56⅜—	¼
Do pf	100	21	21	21 +	1
Anch Post F	600	1½	1	1½+	¼
†Arc Rad T..	2,500	⅝	⅝	⅝+	⅛
Ark N Gas..	500	1½	1⅜	1⅜—	⅝
Do A	5,000	1⅛	1⅛	1½—	⅛
Do pf	100	2½	2½	2½	....
Armstrong Ck	1,500	7⅜	6⅞	7⅜+	1
Art Met Wks.	100	1⅛	1⅛	1⅛+	⅛
As El Ind....	400	3	3	3 —	¼
†As G&EL A.	6,000	1⅜	1¼	1¼	....
Do pfd......	4,000	1½	1⅛	1⅛—	⅜
As Rayon	400	1⅜	1¼	1⅜+	⅜
As Tel Ut....	100	⅝	⅝	⅝	....
Atl Lobos....	300	[illegible]	[illegible]	[illegible]	[illegible]
Do pfd.....	300	2	1⅞	2	....
Atlas Corp...	48,400	10⅝	9¼	10½+	⅞
Do pf A...	1,600	39⅜	38	39⅛+	1⅜
Do war....	11,100	3⅜	3¼	3⅜+	⅜
Atlas Ply.....	200	2	1⅞	2 +	⅛
†Auto V Mach	100	2	2	2 +	¼
†Axt Fi A....	350	42	40	42 —	1
B					
Bell Tel Can .	100	74	74	74 +	1
†Bel Aire vtc.	200	2	2	2 +	¼
†Ben InLoan.	1,200	10¼	8⅜	10 +	½
Bliss E W....	300	2½	1⅞	2½+	1
†Blue Ridge.	2,300	2⅞	2⅜	2⅜—	¼
†Do cv pf..	2,500	27½	24⅛	25 —	1
†Bourjois	200	3	2⅛	3 —	¼
Braz T&L	300	8¼	8⅛	8¼+	¼
Brill A	100	1	1	1	....
†Brillo Mfg..	1,900	11⅜	9	9⅜—	1⅝
Do A	50	22¼	22¼	22¼+	2
Br A Tb B.	300	18⅛	18	18 —	⅛
Do reg....	200	18⅝	18	18	....
Br Am Oil c...	500	8¼	8¼	8¼+	1
Buckeye P L	200	30	28	30 +	2⅜
Buf N&EPpf.	600	18¼	17⅛	17½—	¼
Bunk Hill & S	175	28⅜	25	28⅜—	¼
Do vtc....	100	25	25	25	....
Burma Ltd ..	2,800	2⅛	2⅛	2⅛	....
Butler Bros..	700	3½	3	3½+	½
C					
Cab & Wire A	400	[illegible]	[illegible]	[illegible]	[illegible]
†CAM Co vtc	1,000	[illegible]	[illegible]	[illegible]	[illegible]
Can Marc W.	32,500	1⅜	1⅛	1⅜+	⅜
Carib Syn....	500	[illegible]	[illegible]	[illegible]	[illegible]
Carman A....	100	5	5	5 —	½
Carnation	100	9½	9½	9½+	1½
Carrier Corp..	300	6	5½	5½—	½
Celanese pf..	350	67	63¼	67 +	8
Do 1st pf..	1,275	48	38	48 +	11¼
Celluloid	400	2⅝	2⅛	2⅝+	⅝
Cen HG&Evtc	300	11¼	11¼	11¼+	¼
Cen P&L 7%p	50	20	20	20 —	17½
Cen P S 4% pf	50	1	1	1 —	½
C St El 6%xw	7,800	2⅜	2	2⅛—	⅛
Do 6%pf xw	100	6	6	6	....
Do war....	200	[illegible]	[illegible]	[illegible]	[illegible]
†Centrif Pi...	900	3¼	3	3¼+	⅛
Chesebro	200	80½	79⅛	80⅛—	1¼
Childs pf.....	30	12	10	12 +	3
Cities Service.	79,800	3	2⅛	2¾—	⅛
Do pf	1,400	15⅛	13	14 —	1½
Do B pf....	100	1	1	1 —	⅛
Do BB pf...	90	10	7	10 +	1
Do P 6 pf..	50	10¼	10¼	10¼—	1¼
Claude N Lts.	500	[illegible]	[illegible]	[illegible]	[illegible]
Cleve El Ill..	1,500	23⅝	20⅝	23⅝+	2⅝
†Cleve Tract..	300	2⅛	1⅞	2⅛—	[illegible]
†Colon Oil	300	[illegible]	[illegible]	[illegible]	[illegible]
Colts Pat F..	100	10	10	10	....
Col G&E cv pf	825	88	82½	88 +	5⅛
Col O&G vtc..	900	1⅛	1	1 —	⅛
Comwl Edis ..	4,600	59	55⅛	56¼+	3¼
Com & So w.	12,900	[illegible]	[illegible]	[illegible]	[illegible]
†Comm Wat S	200	8⅛	[illegible]	8¼+	[illegible]
†Comstk Tun.	2,000	[illegible]	[illegible]	[illegible]	[illegible]
Cons Cop Min.	2,900	1	⅝	1 +	¼
CBons G&E	4,800	47⅝	45	47⅛+	2⅝
†Cons Ret Str	100	[illegible]	[illegible]	[illegible]	[illegible]
†Cons Royalty	500	1⅛	1⅛	1⅛+	⅛
Cont G&E ppf	50	41	41	41 +	1
Cont Secur...	100	2⅜	2⅜	2⅜+	⅛
Contl Steel ...	100	7⅜	7⅜	7⅜+	4⅛
†Cooper Bess .	200	2	1⅞	1⅞—	[illegible]
†Do pfd w w	200	10	8	10 +	5
Copper Range	200	2⅛	2⅛	2⅛+	[illegible]
Cord Corp ...	137,200	9⅜	7⅜	9⅛+	1⅛
†Corroon & R	100	1⅛	1⅛	1⅛+	[illegible]
Cosden Oil cod	1,000	2⅝	2	2 —	⅜
Creole Pet	25,000	5⅜	4⅞	5⅛—	⅛
†Cresson Gold.	400	[illegible]	[illegible]	[illegible]	[illegible]
Crocker Wh	800	4½	3⅞	4⅛+	⅛
†Crown C Pet	100	½	½	½	[illegible]
Crown C I A.	1,100	3⅜	3⅜	3⅜—	⅛
Cuneo Press ..	200	10⅜	9⅛	10⅜+	1
Cumberl P LR	200	6	6	6 +	1
†Cusi Mex ..	44,800	[illegible]	[illegible]	[illegible]	[illegible]
D					
Darby Pet	500	3½	3⅜	3⅜—	⅛
Deere & Co ..	27,600	17⅛	15⅝	17½+	1
†Derby Oil....	600	2	1½	1½	....
Do pfd	100	25¼	25	25¼+	11½
Doehler D C.	100	1¼	1¼	1¼	....
Dow Chem	200	38¾	38¾	38¾+	1
†Driver Harris	200	6½	5½	6½+	1
†Dubilier Con.	1,400	¾	½	½—	¼
E					
East G & E.	1,800	4⅜	4	4⅜—	⅝
Do pr pfd..	500	60	60	60 +	4⅝
Do 6% pfd.	75	42½	42	42½—	7⅝
East Sta Pow.	500	2⅛	1½	1½—	1
*East U As A	350	14⅜	13⅛	14⅜+	⅝
Do cv	500	2⅛	1⅞	1⅞—	¼
Eastern Ut A	400	⅝	⅝	⅝	....
Easy W M B.	200	2	2	2 +	½
Ed Elec Bos..	40	141	135	135 —	37
†Eisler Elec ..	500	⅛	[illegible]	[illegible]	[illegible]
El Bd & Sh.	188,500	17⅝	14⅜	17⅝+	1⅝
Do pfd	4,100	33	30⅛	31½+	¼
Do 5% pfd.	800	29½	27⅛	28⅛—	2⅝
El Pow As	600	4⅛	4	4⅛+	⅛
Do A	1,600	4⅛	3⅜	3⅜—	⅜
El P&L opt w	5,200	4⅛	3⅛	4 +	⅛
Do 2d pfd A	1,725	11½	10⅛	11 +	¼
†Elec Share .	400	3½	2⅝	2⅝—	1⅝
†Do pfd	200	37	37	37	....
EmpG&F 6%p	50	8	7	7 +	1
Do 7% pfd.	100	9½	8¼	8½—	2½
Do 6½% pfd	50	9	8	8 —	½
†Europ El A.	500	2⅜	2⅜	2⅜+	¼
Do deb rts .	3,500	¼	⅛	¼+	⅛
Evans Wallo .	300	½	⅜	½	....
F					
†Fairchd A A	100	1	1	1 +	¼
Falcon Lead .	1,200	[illegible]	[illegible]	[illegible]	[illegible]
Fajardo Sug ..	300	40	40	40 +	4
Feder Cap	200	⅝	⅝	⅝+	⅛
F E D Corp.	1,700	7	6	7	....
Fiat rcts	200	12½	12⅛	12⅛+	1⅛
1st Nat St 1 p	110	110	110	110 +	1
Fisk Rub	20,400	3⅝	2⅛	3⅛+	1
Do pfd	1,500	34½	26⅛	34½+	8¼
Fla P&L 7%pf	200	16	13	16	....
Flintkote A...	200	3	3	3	....
Ford M Can A	3,600	6⅝	5⅜	6½+	⅝
Do B	50	11	11	11 +	1⅛
Ford M Fran.	700	3½	3	3½+	⅝
Ford Mot Ltd	2,900	4	3½	4 +	¼
†Founda Fgn.	100	2⅜	2⅜	2⅜	....
Franklin Mfg.	100	1	1	1 +	¼
G					
†Garlock Pkg.	100	5½	5½	5½+	½
Gen Alloys ...	1,200	1	⅝	1 +	⅜
†Gen Aviation.	10,000	6⅜	4⅝	6⅜+	2
Gen E L rct	300	7⅞	7½	7⅞+	⅝
G G&E cv pfB	250	8⅝	8	8 —	2
Gen Pub S pf	130	26	24	25	....
Gen Th E cvpf	5,400	⅛	⅛	⅛	....
Gen T & Rub	10	27	27	27 +	4
Georgia P pfd	825	46½	43⅝	44 —	2
Glen Alden ...	10,800	12	8	11 +	3
†Globe Uderwr	600	5⅛	4⅛	5⅛+	1
Godchaux S B	100	4½	4⅛	4½+	⅛
†Gold Seal El	400	[illegible]	[illegible]	[illegible]	[illegible]
Goldfield Cons	1,100	[illegible]	[illegible]	[illegible]	[illegible]
†Goldman S T.	11,400	3	2⅜	2⅝—	[illegible]
†Gorh Inc pfd	250	12⅝	12⅛	12⅞+	⅝
Gorh Mfg vtc	500	14½	14	14½—	⅛
Gray T P S..	1,450	10⅝	10	10⅛+	⅝
Gt Atl&P nv	1,050	167	153⅛	165 +	14
Do 1st pfd..	150	120	119⅛	120	....
†Groc Str vtc.	6,700	⅝	½	⅝+	[illegible]
Green M P pf	25	33	33	33 —	7½
Gulf Oil Pa .	19,400	37⅞	33⅝	37⅛+	2⅛
Gt Nor Pap ..	100	11	11	11 —	1
H					
Handley P Ppf	100	1	1	1 +	¾
†Hap Candy St	200	¼	¼	¼	[illegible]
†Hazeltine	200	3	2	3 +	1⅛
Hazel Atlas G	100	46⅜	46⅜	46⅜+	9⅝
†Hecla Min ..	2,700	4⅞	4	4⅜	....
Heyden Chem.	700	11	9½	10½+	1
†Hir Walker.	1,700	5⅛	5	5⅛+	⅛
†Do pfd ...	800	9	9	9	....
Holling Gold .	7,800	8⅛	7	7⅛—	[illegible]
Horn & Hard	400	20½	20	20⅛—	⅞
Do pfd	50	85⅛	85⅛	85⅛+	⅛
†Huds B M&S.	31,800	6⅛	5⅛	5⅞+	⅛
Humble Oil .	7,500	54⅞	51	54⅞+	1⅞
†Hygrade Fd.	1,700	4	3	4 +	⅞
Hygrade Sylv	100	15	15	15 +	1¼
I					
Ill P&L $6 p	175	22	21¼	22 +	1
Imp Oil Can.	17,900	10	8⅛	8⅝—	½
Do reg	100	9⅝	9⅝	9⅝+	⅝
Imp Tob Can	300	8	8	8 +	1⅛
*Ind P L	400	4	3⅜	3⅜—	⅝
Ins Co N Am.	2,700	38	33⅛	38 +	4
Intl Hy El pf	1,025	15	13	13 —	1⅛
Intl Hold	100	1⅛	1⅛	1⅛+	⅛
Intern Pet ...	47,100	13⅝	11⅞	13⅝	....
†Inter Prod ..	600	2⅛	1⅝	2⅛+	1
†Int S Raz B	100	1⅝	1⅝	1⅝+	⅛
Inter Ut A .	100	5⅛	5⅛	5⅛+	½
Do B	3,700	1	⅝	1	....
†Interst Equit	2,500	[illegible]	[illegible]	[illegible]	[illegible]
†IntersEq cv p	700	14¼	12⅛	14¼+	1⅛
InterPDel pf.	50	7⅛	7⅛	7⅛+	⅛
†Irv Air Ch.	1,000	5⅝	5⅛	5⅛+	⅛
†Ital Sup A..	500	1⅞	1⅜	1⅞+	⅛
Do deb rts..	100	⅝	⅝	⅝+	⅛
J					
Jonas & N .	2,200	¼	¼	¼	....
K					
Kirby Pet	100	1	1	1 +	¼
Kerr Lake ..	300	⅝	⅝	⅝+	⅛
†Kleinert	800	5	3⅛	5 +	2⅛
†Kolster-Br ..	200	⅝	⅝	⅝	....
Kop G & C pf	200	45	45	45	....
L					
Lake Sh Mine.	17,900	35⅛	30⅝	31¼—	3⅛
Lakey F & M	200	½	½	½	....
†Lefc Real ..	600	1¼	1	1 —	½
†Do pfd ...	200	4	4	4 +	1
*Lehigh C&N	1,900	7½	6½	7¼+	1¼
Lerner Str pf.	50	26	26	26 +	2½
Lib McN & L.	12,800	3½	2⅜	3¼+	⅝
†Lion Oil	100	1⅞	1⅞	1⅞+	⅝
L Star Gas..	3,700	7	6½	7	....
Long Isl Lt.	400	10⅜	10¼	10⅜—	⅝
Do pfd	350	66⅜	59	60 —	8
Do pfd B .	125	50	48¼	48¼—	1⅝
†Louis L & E	8,900	1¼	1⅛	1¼+	⅛
M					
Mapes Cons .	200	24¼	24	24¼+	¼
Maryld Cas .	100	2½	2½	2½+	½
Mass Util As	200	1⅜	1⅜	1⅜—	¼
†Mavis Bott A	3,400	⅞	⅝	⅞	[illegible]
†Mayfl Assn.	300	35	32	32 —	½
†Mead John...	1,100	56⅛	53⅛	56 +	5⅞
†Memph N G.	9,300	5⅛	4	5⅛+	1⅛
†Mer-C & S.	600	⅝	⅝	⅝+	⅛
†Mex-Ohio Oil	1,700	5	4	5 +	1⅝
MidStPet A vt	1,000	1¼	1	1 —	¼
Do B vt ..	1,000	⅛	[illegible]	⅛+	[illegible]
Midl Stl	500	4	3⅛	3⅛—	[illegible]
Mid West Util	1,500	¼	[illegible]	[illegible]	[illegible]
Miss R Pw p	10	75	75	75 —	3½
MontgWard A	780	73⅜	66⅛	73⅜+	6
Mort Bk Col.	100	1⅜	1⅜	1⅜—	⅝
Mount Pr	700	4	3½	3½—	⅛
MountStaT&T	10	85	85	85 +	3½
N					
Nat Am Co ..	700	¼	⅛	¼+	⅛
†Nat Avia ..	3,100	8⅛	7⅞	8⅛+	⅝
†Nat B Hess.	11,400	1⅞	1⅜	1⅞	....
Nat Bd & Sh	500	29½	27½	29½+	1
Nat Dai pf .	125	84⅜	80	80	....
Nat Fuel G .	2,400	12½	11⅛	12⅛+	¼
†Nat Inv ...	15,200	3⅜	2	2⅛+	⅜
Do pfd	25	24	24	24	....
Do war ...	19,900	1⅜	⅞	1⅛+	⅛
Nat Leather.	7,200	1⅛	⅞	⅞+	⅛
NatP-L 6%pf.	650	50⅛	48⅛	48⅛—	1⅛
†Nat R Mch.	100	1⅛	1⅛	1⅛+	⅛
Nat Service .	6,600	1⅜	1⅛	1⅜+	⅛
NatStl Corp w	1,000	2⅛	1½	2⅛+	1⅛
Nat Sug Ref...	9,000	35⅛	31	35 +	1⅛
†Nat Un Rad	200	½	½	½+	⅛
New Bradford	1,400	1⅛	⅞	1⅛+	⅜
NEng Pw pf.	430	36⅛	31⅛	32⅜—	4⅛
NEng T&T .	100	78	78	78 +	3
N J Zinc ..	4,600	45	40⅛	43⅛—	½
N Mex & Ar	400	1	1	1 —	½
†Newm Min .	15,700	31⅛	27	30⅜—	1⅛
†NY-HondR ..	2,100	16⅛	14⅜	16⅜+	2
NYP-L 7 pf.	100	78	77	77 —	7
NY Shipb Fd	2,000	5⅛	4⅜	5 —	⅝
NYTel 6½ p..	300	110⅜	109⅛	110⅛+	⅛
Niag H Pw .	8,200	11⅛	9⅜	10⅜—	[illegible]
Do A war .	1,800	[illegible]	[illegible]	[illegible]	[illegible]
Do B war.	100	2	2	2	....
NiagShMd B.	3,600	4⅜	4⅛	4⅜+	⅛
Niles-Bem-P..	600	8⅛	7⅛	8⅛+	⅝
†Nipissing M.	1,900	1⅝	1⅛	1⅝+	⅛
†Nitrate B ...	200	[illegible]	[illegible]	[illegible]	[illegible]
No War cv pf	100	33	33	33 +	3
Nor Cen Tex	200	1⅛	1⅛	1⅛+	⅛
†Nor Eur Oil.	6,500	[illegible]	[illegible]	[illegible]	[illegible]
Nor St P A..	1,900	26	24⅛	25⅛	....
N West Yeast	10	127	127	127 +	1
†Novadel-Ag ..	2,300	42	39⅜	41 +	2
O					
Ohio Bras B.	200	7⅛	6⅝	7 +	¼
†Ohio Cop ..	4,400	[illegible]	[illegible]	[illegible]	[illegible]
Ohio Oil pf..	100	73	73	73 +	2⅝
Outbrd Mot B	100	⅝	⅝	⅝	[illegible]
†Oilstocks Ltd	800	5	5	5 —	⅛
Okla NG 6½ p	50	6⅛	6⅛	6⅛—	[illegible]
Outbrd Mot A	100	1⅛	1⅛	1⅛	....
Overseas Sec.	500	⅝	⅝	⅝	....
P					
*Pac G&E 1 p	2,600	22⅜	21⅛	21⅝+	¼
Pac P S pf..	100	5⅛	5⅛	5⅛+	⅜
Pac Tin C Sp	1,100	6⅛	5⅜	6⅛+	1⅛
†P-Am Airwys	3,300	34⅜	32⅜	34⅜+	2⅜
Pac East Crp	2,500	2⅜	2⅜	2⅜	[illegible]
†Pantepec Oil	1,200	⅝	⅝	⅝	[illegible]
†Paramt Mot.	500	5	4⅛	5 +	⅛
Parke Davis .	8,400	18⅜	17	18⅜+	1⅜
Patters-Sarg	25	10⅛	10⅛	10⅛—	1⅛
Park Rust-Pr.	1,800	34⅜	30⅜	34⅜+	4⅜
Pennroad	18,500	2⅛	1⅜	1⅜	....
Pa W & Pw.	700	48⅛	45	45 +	1
Pepperell	110	42	37⅛	42 +	8
Petr Corp w.	3,400	[illegible]	[illegible]	[illegible]	[illegible]
Phila Co	100	6	6	6 +	1
Phila El Co p	25	94½	94½	94½—	6⅛
Ph Mor Cons.	1,900	2	1½	2 +	⅛
†Phoenix Sec.	600	⅝	⅝	[illegible]	[illegible]
†Do pfd	500	12	10	11⅛+	2
Pie Bakeries .	500	3	3	3 +	1⅛
†Pilot Rad A.	2,800	[illegible]	[illegible]	[illegible]	[illegible]
†Pioneer Gold.	28,900	7⅛	6⅛	7 —	⅛
Pitney-Bowes..	1,200	2⅜	2⅛	2⅜—	⅛
Pitts Bess&LE	25	26	26	26 —	3¼
Pitts Lake E.	350	40⅛	38	40⅛+	6⅛
Pitts Pl Gl...	2,000	17⅛	16⅛	17⅛+	1⅛
Powdr & Alex	200	9	9	9	....
†Pratt & Lam	100	10	10	10 +	⅛
Potrero Sugar	200	1⅛	1⅛	1⅛	....
Premier Gold.	7,500	[illegible]	[illegible]	[illegible]	[illegible]
Prop McC H.	200	1⅜	1⅛	1⅛—	⅛
†Pruden Inv .	7,200	6⅝	5⅛	6⅛+	1⅛
Do pfd	200	73	71	71 +	3
P S No Ill..	50	22	22	22 —	11¼
Pb Ut H war	4,500	3-32	[illegible]	3-32+	1-32
Do xw	8,700	[illegible]	[illegible]	[illegible]	[illegible]
Do pfd ...	2,500	4⅛	3⅜	4⅛+	⅝
U Ut S P pf.	100	1	1	1 —	1
Pg Sd P 5s pf	160	17⅛	16½	16½+	1⅛
Do 6 pfd...	140	12	11½	11½—	⅛
Pure Oil pfd.	170	29⅜	24	28⅛+	1⅛
Pyrene	200	2½	2½	2½	....
Q					
Quaker Oats..	80	99	98½	99 +	5⅛
Do pfd	100	110	110	110 —	1
R					
Rwy & Lt Sec	50	8⅛	8	8⅛+	3
Raytheon vtc..	100	4	4	4 +	1
†Reiter-Fost .	200	¼	[illegible]	¼—	⅛
Reliable Strs .	200	1	⅞	1	[illegible]
Relian Intl A	100	1⅛	1⅛	1⅛—	⅛
†Relian Man .	200	⅝	⅝	⅝—	½
Reybarn Inc .	800	1⅜	1¼	1⅜+	⅛
Reynolds Inv.	800	⅝	⅝	⅝+	⅛
Richman Bros	150	26	26	26 +	1
Richmond Rad	10	⅛	⅛	⅛+	⅝
Do cv pfd...	125	1⅛	1⅛	1⅛+	⅛
†Roan A Cop.	2,500	11⅞	10⅜	11⅞+	1⅛
†Roosevelt Fd	500	⅝	⅝	⅝—	⅛
Rossia Intl ..	300	⅛	⅛	⅛+	⅛
†Royal Type...	3,300	7⅛	6⅛	7⅛+	1⅛
Rus Fifth Av	100	1⅝	1⅝	1⅝—	⅛
Ryan Cons ..	600	1⅛	1	1⅛+	⅛
Ryerson & S..	650	10½	10	10½+	3
S					
Saf C H & L.	875	29	27½	28½+	½
†St Anth Gld	400	[illegible]	[illegible]	[illegible]	[illegible]
St Regis Pap.	6,100	2⅞	2½	2⅜+	⅛
Salt Cr Con..	1,200	[illegible]	[illegible]	[illegible]	[illegible]
Salt Cr Prod..	1,600	4½	4⅛	4⅜—	⅛
Scovill Mfg ..	100	15	15	15 +	⅛
Seabrd Util ..	200	⅝	⅝	⅝+	⅛
Sec Allied n v	300	9	7⅛	9 +	2½
†Seeman Br ..	200	28⅜	26	28⅜+	3⅜
Segal Lock ..	2,300	⅝	½	½—	⅛
Seiberling Rb	1,000	3⅛	2⅛	3⅛+	1⅛
†Sel Indus	6,500	2	1⅝	1⅝+	⅛
†Do al ctf .	1,900	45	40	42 +	⅛
†Do pr pf..	600	45	40	40	....
†Sentry S Con	100	⅛	⅛	⅛	....
†Shat Denn .	1,000	1⅞	1⅝	1⅝—	⅛
Shaw W&P .	1,900	10⅛	9	10 —	½
†Shenandoah .	900	2⅜	2	2 —	⅜
Do pf new.	475	14⅜	13½	14¼+	⅞
Sherw-Wms ..	1,850	21	16⅜	20 —	1
Silica Gel ctf	700	¼	[illegible]	[illegible]	[illegible]
Silv Kg Coal.	200	5⅛	5⅛	5⅛+	2⅛
Singer Mfg ..	290	115⅛	103	115⅛+	12½
Singer Ltd ..	600	2	1½	2 +	⅝
Sisto Financial	100	5	5	5	....
†Smith A O..	2,800	41⅜	34	39 +	5
So Am G&Pl.	500	1⅜	1⅛	1⅜—	⅛
So Penn Oil..	1,100	15⅝	14½	14⅞+	⅝
S Cal Ed A p	800	23⅛	23⅛	23⅛—	⅜
Do B pfd...	1,500	20	19⅞	19⅞	....
Do C pfd...	200	17⅛	17⅛	17⅛—	½
†Sou Corp	800	2⅛	1⅝	2	....
†Southld Roy.	1,700	4	3⅜	4 —	½
S W Bell T pf	50	111	111	111 —	2
S W Penn P L	250	31⅛	29	31⅛+	4⅛
Span & Gen..	2,500	⅝	½	⅝+	⅛
Spieg M S pf	300	15	15	15	....
†Stand Inv pf	50	9	9	9 +	¼
Std Oil Ind...	77,600	24⅜	23	24⅜+	1½
St Oil Ky....	4,500	13	12	12⅜+	⅝
St Oil Neb...	400	11⅛	11⅛	11⅛+	½
St Oil Ohio...	750	18⅜	16½	18 —	½
Do pfd	20	65	65	65 +	5
St Pw & Lt..	100	5	5	5	....
Do B	100	5⅛	5⅛	5⅛+	½
Do pfd	450	28	24	28 +	3
†Std Sil-Lead.	84,000	½	[illegible]	[illegible]	[illegible]
†Starrett	500	[illegible]	[illegible]	[illegible]	[illegible]
†Do pfd ...	1,600	[illegible]	[illegible]	[illegible]	[illegible]
Stroock & Co.	100	3¼	3¼	3¼+	⅝
†Stutz M Am.	1,600	13⅛	12⅛	13⅛+	⅝
Sun Inv	100	3	3	3 +	⅛
Sunray Oil ..	4,982	[illegible]	[illegible]	[illegible]	[illegible]
Swift & Co....	68,400	16⅛	14⅜	16⅜+	2
Swift Int	10,900	23⅛	20⅛	23⅛+	1
†Swiss-Am E p	200	22⅛	22	22	....
T					
Taggart	200	[illegible]	[illegible]	[illegible]	[illegible]
*Tampa El	700	22⅜	21¼	22⅜+	1⅞
Technicolor ...	3,100	3⅜	3⅛	3⅜+	⅛
†Teck-Hugh G.	21,500	4⅛	3⅛	3⅞—	⅛
†Texon Oil ...	2,100	8	7⅛	7⅛—	⅛
†Tob & A Stks	100	29	29	29	....
Tob Prod Del	5,500	[illegible]	[illegible]	[illegible]	[illegible]
Tob Prod Exp	300	[illegible]	[illegible]	[illegible]	[illegible]
Todd Ship	300	11⅛	10⅜	10⅜—	1⅛
Tonopah Belm.	1,000	[illegible]	[illegible]	[illegible]	[illegible]
†Trnscont Air.	3,000	5⅝	4½	5 +	⅛
†Trans Lux ..	800	1⅞	1⅝	1⅞+	[illegible]
Tri-Cont war .	5,900	1⅛	1⅝	1⅝+	⅛
Tubize Chat ..	1,800	7	5⅛	7 +	2
Do A	300	13	9¼	13 +	4
†Tung S Lamp	1,600	3½	1⅞	3½+	1⅝
U					
Un Gas Cana.	100	2	2	2	....
†Unit-Carr Fst	200	2⅛	2⅛	2⅛+	⅛
Unit Chm pt p	200	11	10	11 +	½
Unit Corp war	1,200	2⅜	2⅛	2⅜+	[illegible]
†Unit Dry Dck	1,000	⅝	[illegible]	[illegible]	[illegible]
Unit Foundrs..	22,500	1	[illegible]	[illegible]	[illegible]
Unit Gas	14,000	2	1⅜	1⅞	[illegible]
Do war	500	⅝	[illegible]	[illegible]	[illegible]
Do pf	3,200	22	19	19⅛—	1⅜
Un Lt & P A.	13,100	3⅜	2⅜	3⅛—	⅛
Do B	200	3⅜	2⅜	3⅛—	[illegible]
Do cv pf	3,900	14⅜	10	11⅛—	2⅛
Un Prof Sh ..	100	[illegible]	[illegible]	[illegible]	[illegible]
Unit Shoe M..	1,375	39⅜	38⅛	39⅜+	½
†U S & Int Sec	1,400	[illegible]	[illegible]	[illegible]	[illegible]
†Do pfd.....	500	25⅛	24⅜	25⅛+	⅛
U S Elec Pw	600	[illegible]	[illegible]	[illegible]	[illegible]
Do war	1,100	[illegible]	[illegible]	[illegible]	[illegible]
U S Foil B....	1,500	4	3	4 +	1
U S Finish	100	2⅜	2⅜	2⅜+	1⅛
U S Play Card	150	15⅛	15⅛	15⅛—	⅛
Unit Strs vtc.	300	[illegible]	[illegible]	[illegible]	[illegible]
Unit Verde ..	4,800	3⅛	2⅜	3⅛—	⅛
Univer Ins	100	5	5	5	....
Utah Apex M	100	[illegible]	[illegible]	[illegible]	[illegible]
UtahP&L pf....	125	25⅛	24	25⅛+	2⅛
†Util Equities.	600	1⅜	1⅛	1⅜—	⅛
Do pf	410	33⅜	31⅜	33 +	2
Util Pw & Lt	4,100	1⅜	1⅛	1⅜+	⅛
Do B ctf	100	4⅛	4⅛	4⅛+	2
Do pf	300	10⅛	10	10	....
Utility & Ind	100	1	1	1	....
Do pf	900	2⅜	2	2 —	½
V					
Van Camp	100	[illegible]	[illegible]	[illegible]	[illegible]
Do pf	700	[illegible]	[illegible]	[illegible]	[illegible]
†Venezuel Pet.	400	[illegible]	[illegible]	[illegible]	[illegible]
W					
†Walgreen	700	14⅜	14	14 —	½
†Walker Min.	600	[illegible]	[illegible]	[illegible]	[illegible]
†Watson J W	2,400	1½	[illegible]	[illegible]	[illegible]
†Wenden Cop.	8,600	[illegible]	[illegible]	[illegible]	[illegible]
West Air Exp.	100	14⅛	14⅛	14⅛—	1
W Auto Sup A	400	16⅛	14⅛	16½+	4½
West T & S vt	100	6	6	6 —	⅝
Wilson Jones..	100	7⅜	7⅜	7⅜+	1⅜
†Woodley Pet.	100	1½	1½	1½—	[illegible]
Woolwth Ltd..	800	15	14⅜	14⅜—	⅛
Wright Harg..	1,800	4⅜	4	4⅜—	⅛
Y					
Yukon Gold .	2,700	[illegible]	[illegible]	[illegible]	[illegible]

DOMESTIC BONDS.

No. thous.	High.	Low.	Close.	Net chge.
22 Ala Pw 5s'46....	78	75	76 —	2
3 do 5s '51	69	68⅛	69 —	1
16 do 5s '68	60	58⅛	58⅛—	6⅛
42 do 4½s '67	57	54	54 —	3
5 do 5s '56.....	65	61	63 —	7
31 Alumin Co 5s '52	84⅜	83⅛	84⅜+	1½
36 Alum Ltd 5s '48.	60⅛	58	60 +	2⅜
5 AmCmwl P 6s'40	1⅛	1	1⅛+	½
4 Am & Cont 5s'43.	71	66	71 +	5
27 Am E & P 6s'57A	16⅛	15⅜	16 +	⅛
92 AmG&E 5s 2028	77	72⅛	77 +	3⅛
12 Am G & Pw 6s'39	17	16	17 +	1
52 do 5s '53	15⅛	14	15 +	1
206 Am P &L 6s2016	46⅛	40⅛	46 +	4⅛
17 Am Rad 4½s '47	88	85	88 +	2
155 Am Roll M 5s'48	50⅛	45	50⅛+	6⅛
198 do 4½s '33......	63	53⅛	62 +	9
2 Am Seat 6s '36..	26	25	26 +	4
4 Am Thrd 5½s '38	98	97⅛	97⅛+	1⅛
41 App El Pw 5s'56	78⅛	73⅝	78⅛+	4
47 Ark Pw & L 5s'56	66	62⅛	65⅝+	3⅛
125 As Elec 4½s'53..	32	29	32 +	1
65 AsG&E5½s'38invt	17⅛	14	15 —	2
169 do 5s '50	19⅛	15⅛	15⅛—	2⅜
25 do 5½s '77	20⅛	18⅛	18⅛—	1⅝
257 do 5s '68	18⅛	15⅛	15⅛—	2⅜
2 do 4½s '48	18⅛	18⅛	18⅛+	1
177 do 4½s '49 C...	17⅛	12⅜	14⅜—	2⅛
1 As Hardw 6½s'33	7	7	7 +	1
14 As Rayon 5s '50.	38	36	37⅛+	3⅛
84 As T Ut 5½s'44C	7	5⅜	5⅜—	1
2 do 6s '33	14	11	11 —	2
55 As T & T 5½s'55A	24⅜	21⅛	24⅛+	2⅛
2 AtlasPlyw 5½s'43	33	33	33 +	1
14 BaldLoc 5½s'33ct	64⅜	61	63 +	3
9 do 5½s '33.....	65	63⅛	64 +	2
462 Balt & O 5s '96 F	46⅛	42	46⅛+	3
24 Bell T Can 5s'55A	90	88	90	....
21 do 5s '57 B.....	88⅜	87	88⅜+	⅛
6 Birm El 4½s '68	60	59⅛	59⅛—	⅛
10 Birm G 5s '59...	41½	40	40⅛—	4⅛
3 Bos C G 5s '47.	100	99⅛	99⅛—	2⅛
17 Br R P 5s '54A	35	32	33 +	1
3 Buff G E 5s '39.	103	102⅜	103 +	1
13 CNRy E 7s '35E.	100	99	99	....
1 CNP 5s '53 A..	63	63	63 —	1⅛
47 Can Pac 6s '42....	77	75⅛	76 —	1½
2 †C A 5s '53A xw	70	69⅛	69⅛+	3
7 †do 5s '53A ww	70	68	70 +	2
65 Ca P&L 5s '56..	64	56⅛	63⅛+	7⅛
14 Caterp T 5s '35.	90	88⅛	89 —	1⅛
31 CR Mf 5s '53..	88⅛	87	88⅛+	1
23 CA L&P 5s '60.	79⅛	78⅛	79 +	½
2 Cen Ill L 5s '43.	101	101	101 +	⅝
24 C I PS 5s '56 E.	56⅛	52	56⅛+	4⅛
17 do 5s '68 G....	55⅜	52	55⅜+	3⅛
15 do 4½s '81 H....	50⅛	48⅛	49⅛+	1½
56 do 4½s '67 F....	51⅛	48⅝	50 —	½
6 CO L&P 5s '50A	58	55⅛	58 +	1
51 C P&L 5s '56...	50⅛	49	49 —	1
7 Cen P 5s '57 D.	52⅛	51⅛	52 —	½
10 C PS 5½s '49....	2⅜	2½	2⅛+	⅛
154 Cen St E 5½s '54	32	29½	29⅜—	1
60 do 5s '48	32	30	30½—	1
63 CSt P&L 5½s '53	32	28⅜	30 +	1⅛
91 Chi DE 4½s '70A	62	60½	60½—	½
1 do 5½s '35 B....	78	78	78 +	2
5 Chi PT 5½s '42.	35	35	35	....
23 C Ry cod 5s '27	53	51⅛	51⅛—	¼
6 Cin S C 6s '55B.	49	48⅛	49 —	1
64 Cities S 5s '66...	32⅜	27⅛	30⅛—	2
805 do 5s '50	34⅜	28⅜	31⅛—	2⅜
111 C S Gas 5½s '42	48	44⅛	47⅛+	1⅛
21 CSG Pipe 6s '43	64½	60	64 +	1½
94 CSP&L 5½s '49.	32⅜	27⅜	31 —	½
186 CSP 5½s '52....	32	27⅛	30⅛—	1⅛
29 Cl E Ill 5s '39.	103½	102⅛	103⅛+	⅝
21 do 5s '54 A....	104⅛	102⅜	104 +	½
6 do 5s '61 B....	103⅜	103⅜	103⅜—	⅝
19 Com Ed 5s '53A.	94	91½	94 +	2½
19 do 5s '54 B.....	94	92	93⅛+	1⅛
60 do 4½s '56 C..	88⅛	85	86⅛+	2⅛
30 do 4½s '57 D...	87⅛	83⅛	87 +	¼
48 do 4½s '60 E...	87⅛	84⅛	86⅜+	4⅛
122 do 4s '81 F.....	79⅜	76⅛	78	....
107 do 5½s '62 G....	98⅜	96⅛	98⅛+	1
89 Com S 5½s '48 A	62	57	62 +	3⅛
36 C P&L 5s '57...	40	38⅛	40 +	1
5 CL&P 5½s '54B.	106⅜	106	106 —	⅝
3 do 4½s '56 C....	99	99	99 —	⅛
13 do 5s '62 D....	102⅛	101⅛	102⅛+	½
48 Con R P 5s '52A	93	91⅛	92⅛—	⅛
25 CGEL&P 4½s'35.	101⅜	100½	101⅛+	1⅛
17 do Ba 4½s '70H	96⅛	96⅛	96⅛—	4⅛
10 do Ba4⅜s '69G.	102	101	101⅛+	1½
57 do Ba 4s '81...	94⅛	93	94 +	1½
8 C G B 4½s '54.	100⅛	99⅜	100⅛+	2⅜
2 C GU 6½s '43A	4⅛	4	4 —	⅛
36 do 6s '43 A.....	31⅛	30⅜	30⅜—	⅛
46 Con P 5s '36...	102⅛	100⅛	102 +	1⅝
43 do 4½s '58	93⅛	92⅛	92⅜+	⅛
241 C G&E 5s'58 A..	46	44⅛	44⅜—	⅝
55 Cont O 5½s '37.	97	94⅛	97 +	3
42 Crane Co 5s '40	70	67⅛	69⅛+	4
91 Cruc St 5s '40..	48	44	48 +	4
45 Cuda P 5½s '37	90⅛	89⅝	90 +	⅛
13 do 5s '46	100⅛	100	100 +	⅛
9 CCP&L 4½s '56.	73	72⅛	72⅛—	⅛
10 D P&L 6s '49 A.	101⅛	100⅛	100⅛—	1
1 do 5s '52 C....	100	100	100 +	½
86 D P&L 5s '41...	101⅛	100	100	....
16 D E P 5½s '59..	65	62	65 +	2½
4 D G&E 5s '49....	98⅛	96⅛	98⅛	....
26 D G&E 5s '46..	65	62⅛	62⅛—	3½
7 Det C G 6s '47 A	81	79⅛	81 +	1⅛
12 do 5s '50 B......	71	70	70 —	⅜
6 DGG 6½s '37A..	78	77	78 +	2
1 Duke P 4½s '67..	88	88	88 —	1
37 EUI 5s '54 A....	14⅜	13⅛	13⅛—	1⅛
157 Ed E I 5s '35..	100⅛	99⅛	99⅜+	⅛
141 do 5s '34	100⅛	99⅛	100 +	⅛
4 El P E 5s '50 A..	69	68	68 —	2
1 El P NG6½s'43ww	45	45	45	....
540 EP&L 5s 2030 ..	32	28⅛	32 +	3
29 Emp DE 5s '52.	47	44	45⅛—	½
118 EO&R 5½s '42..	39⅜	37	39⅜—	⅛
2 Erie L 5s '67	93⅜	93	93	....
5 Fairb M 5s '42.	51	50⅛	50⅛+	2⅛
75 F Wat 5½s '54..	27⅜	21⅛	27⅜+	6⅝
35 Fstone CM 5s '48	80	78	79	....
28 Fstone T 5s '42	85	83	85 +	2
23 F Rub 5½s '31.	50	46⅛	50 +	3⅜
312 do 5½s '31 cod.	49⅞	45⅜	49⅜+	3⅛
109 do 8s '41 c o d...	59⅛	53⅛	59⅛+	6
202 Fla P&L 5s '54.	60	55	59 +	2⅛
27 Fla P 5½s '79 A	51⅛	50⅛	51⅛+	1⅛
15 GE&G 5s '34 A.	49	43	46 +	5
95 Gatin P 5s '56.	66	63⅛	65⅛+	1⅛
10 do 6s '41	49⅛	46⅛	49 +	1⅛
7 do 6s '41 B	47⅜	46⅛	47⅜+	1⅛
4 G Bronze 6s'40.	52	50	52 +	4
19 G Mot Ac 5s'34.	101⅛	100⅛	101⅛+	⅛
21 do 5s '35	102	100⅜	101 —	1
25 do 5s '36	101⅜	101⅛	101⅛—	⅛
1 G Pub S 5s '53..	70	70	70 +	5
5 G P Ut 6½s '56.	16⅛	15	15 —	1⅛
5 do 6½s '33	22	21	21 —	1⅛
34 G Refract 5s'33.	67	37	60 +	24
34 G W Wk 5s'43A.	43	41½	42	....
6 do 6s '44 B......	12	10	12 —	3
15 do 6s B '44 ctfs.	12	10⅛	11⅛—	⅛
249 Geo Pow 5s '67.	67	62	65½+	1½
27 Geo P&L 5s '78.	45	40	45 +	2
24 Gillette 5s '40....	93	91	91 —	1
189 G Ald Coal 4s'65	53	45⅜	50⅛+	4⅛
27 Glidden 5½s '35.	76	75	75⅛—	1½
15 †GobelA6½s'35A.	72⅛	69½	72⅛+	3
2 Godch S 7½s'41.	86	84	84	....
2 Grd Trunk 4s '50	52	50	50	....
8 do 6½s '36	95	94	95 +	1
5 Gt Nor P 5s '35.	90	89	89⅛—	½
13 Gt West P 5s '46	95⅛	95	95 —	⅛
11 Gulf Oil Pa 5s'47	93⅜	93⅛	93⅛+	½
36 do 5s '37	96⅛	94	96 +	2½
1 GulfStUt4½s'61B.	58	58	58 +	5
37 do 5s '56 A.....	65	58⅛	62 +	3
44 Hackens W 5s '38	99	97⅛	97⅛—	⅝
9 do 5s '77 A.....	92	90⅛	92 —	1
13 Hall Pr 5½s'47A	70⅛	59	70⅛+	12
66 Hanna 6s '34....	99	97	97⅛+	2⅝
7 Hood Rub 7s '36	47	47	47 +	2
4 do 5½s '36	37½	36⅛	37⅛—	2⅛
12 Houst GG 6½s'43	34	27	34 +	10½
25 do 6s '43 A.....	42	38⅛	42 +	4
22 H Lt&P 4½s'78D	82⅛	78⅛	82⅛+	3⅛
8 do 4½s '81 E....	81⅛	80⅛	81⅛+	1⅛
1 do 5s '53 A......	92	92	92 +	2
31 †Huds Bay 6s'35	87⅛	85	87 +	2
10 Hy P NiaF 5s'50.	101⅛	99⅛	100⅛—	3
4 †Hyg Fds 6s'49 A	46	45	46 +	3⅛
4 Idaho Pw 5s '47.	90	88⅛	90 +	1⅛
34 Ill Cent 4½s '34.	44⅜	42	44⅜+	2⅜
8 Ill N Ut 5s'57...	87⅛	87	87	....
1 Ill Pow 5s '33...	99⅛	99⅛	99⅛—	⅛
108 Ill P&L 5s '56C.	55	48⅛	53⅛+	5½
55 do 5½s '57	43	38	43 +	3
48 do 6s '53 A....	60	55	59 +	4
60 do 5½s '54 B....	56	50	55 +	5
1 Indep Oil 6s '39.	90⅛	90⅛	90⅛	....
6 Ind & Mich 5s'55	82⅛	80	82⅛+	2⅛
12 Ind El 6s '47....	61	58	61 +	2⅛
2 do 6½s '53 B....	67	63⅛	67 +	5
19 do 5s '51 C.....	52	48⅛	52 +	⅛
5 Ind G Svc 5s '48.	100	100	100 +	2
14 Ind Svc 5s '50..	19	16⅛	19 +	3
18 do 5s '63 A.....	19	17	19 +	1⅛
8 Indapls Gas 5s'52	67	65	65 —	4
77 IndplsP&L5s'57A.	79⅜	75	78⅛+	3⅛
19 Int PSec 7s'57E.	94	88	89⅛—	2⅛
10 do 7s '52 F.....	84	80	80 —	[illegible]
30 do 6½s '55 C....	88	88	88 +	1
16 Int Salt 5s '51..	77⅛	76	77 +	1
22 Int Sec Am 5s'47	47⅛	46⅛	47	....
14 IntI&St5½s'46A.	42	33	39 +	7
1 Int Nat G 6s'36.	105	105	105	....
45 Inters Pw 6s '52	24	22⅛	23 —	1⅛
96 do 5s '57	47	43	47 +	4
34 Int PSve 5s'56D.	51	46⅛	51 +	3
33 do 4½s '58	48	45	46⅛—	1
7 Inv Co 5s'47Axw	67	65⅛	67 +	2
20 Ia Neb L&P 5s'57	65⅛	63	65 —	⅛
27 Ia P Svc 5s'57...	67⅛	60⅛	61⅛	[illegible]
20 Jacksnv G 5s '42.	42⅜	40	41 +	1
2 Jama W 5½s'55A.	100	100	100 +	1
63 JC P&L 4½s'61 C	83⅛	80⅛	82⅛+	1
15 do 5s '47 B......	89⅛	86	87⅛—	2⅛
5 Jon&Laugh 5s'39.	102	101⅛	101⅛+	1⅛
5 Kan P&L 5s'57B.	73⅛	73⅛	73⅛—	5⅛
13 do 6s '55 A.....	88	86⅛	87 +	½
1 Kan Pw 5s '47A.	68	68	68	....
5 Ky Ut 6½s'48D..	75	69	75 +	6
5 do 5½s '55F	62	62	62 +	6
37 do 5s '69 I	57⅛	54	57⅛+	3⅛
5 do 5s '61 H......	58	55⅛	58 +	2
1 KimberCl 5s '43A	72	72	72 —	4
43 Kop G&C 5½s'50.	78	73⅛	77 +	3⅛
87 do 5s '47	76	73	73⅜+	1½
3 Kresge 5s '45....	85	82⅛	85 +	4
7 Laclede G 5½s'35	52	50	50⅛—	2⅛
5 Larutan G 6½s'35	80	75⅛	80 +	5
187 Leh PS 6s2026A.	74⅛	67⅛	73⅜+	6⅛
15 Lex Util 5s '52..	56⅛	56⅛	56⅛—	2⅛
81 L McN&L 5s'42..	62⅜	55	62⅜+	10⅜
4 LIslLt 6s '45....	80	80	80 —	15
2 LAngG&E 6s'42.	100⅜	100⅜	100⅜	....
12 do 5s '39.......	102	101	102 +	1
7 do 5s '61........	93	92	93 —	3
8 LouGEK 6s'37A.	101	100⅜	101	....
40 LouP&L 5s '57..	76⅛	75	75 +	⅛
47 Man P 5½s'51A.	26	22⅛	26 +	4½
32 MassGas 5½s'46.	81	78	79 +	1
35 do 5s '55........	73⅛	71⅛	73 +	1⅛
4 MassUtil 5s'49A.	82	82	82 +	1
1 McCord R 6s'43.	15	15	15 +	3
18 MetEd 4s '71..	74	68	73 +	3
8 do 5s '62 F......	81	79	81 —	1
10 MidldVal 5s '43..	46	43	46 +	5
12 MidWUt 5s'32ctf	10⅛	9	10⅜+	6
7 MilwGLt 4½s'67.	92⅛	91⅛	92⅛+	⅛
28 do 5s '33 ctfs.	10	8½	10 +	1⅛
14 do 5s '34 ctfs.	10	8	10 +	1⅛
28 do 5s '35 ctfs..	10	8	10 +	1⅛
5 MinGLt 4½s '50.	72⅜	72⅛	72⅛—	1⅛
12 MidSPet 6½s'45A	39⅛	34	39⅜+	4⅛
5 MinnGEl 5s '34.	101	101	101 —	⅛
27 MinnP&L 4½s'78	60	57	60 +	1
1 do 5s '55.........	70	70	70	....
28 Miss P&LC 5s'57	61⅛	53⅛	59⅛+	4½
20 Miss Pw 5s '55..	48	45⅜	48 +	⅝
34 MissRivP 5s '51.	100	98⅛	98⅛—	⅛
2 MoP&L 5½s'55A.	79	78	78 —	1⅛
38 MoPSv 5s '47A..	41⅛	37⅜	41 +	2½
16 MonWP 5½s'53B	59	53	56⅛+	3
3 MontDakP5½s'34	30⅛	29½	29½—	1
64 MntLH&P 5s'51A	88	85⅜	87⅛—	1⅛
14 do 5s '70 B....	86⅜	85⅜	85⅜—	1⅛
12 MunsnSS 6½s'37	10⅛	10	10⅛—	1
36 Nargnset 5s '57.	97⅛	96⅜	97 +	⅛
2 do 5s '57 B..	97	97	97 +	⅛
41 NatP&L 6s2026A	67	64	66⅛+	2⅛
177 do 5s 2030 B....	58⅛	56⅛	57⅛+	2⅛
50 NtPSvc 5s'78 ctf.	14½	13⅜	13⅜+	⅝
21 NatTea 5s '35....	90⅛	89⅛	90 +	½
6 NebP 6s A2022.	80⅛	80	80 —	10
8 do 4½s '81.....	89⅛	89⅛	89⅛—	½
35 NeisnerBro 6s'48.	21	19⅛	21 +	⅝
133 NevCal E 5s'56.	58⅜	51⅛	57⅛+	7
6 NAmstGas 5s'48.	90⅛	89⅛	90⅛+	⅛
78 NEngG&E 5s '50.	45	39⅛	45 +	4
32 do 5s '48........	43⅜	39⅜	43⅜+	3⅛
62 do 5s '47........	46	43	43 +	⅝
123 NEngP 5½s '54.	53	48⅛	48⅜—	4
51 do 5s '48.......	48⅛	46⅛	48 —	1
1 do 5s '51.......	99⅜	99⅜	99⅜—	¼
17 NOrlPS 6s'49A..	32½	27½	32 +	5
39 do 4½s '35......	48	43⅛	46⅛+	2⅛
12 NY&WLt 4s2004.	87	85⅛	86⅛+	2
5 NYFgn 5½s '48.	65	65	65 —	1⅜
10 NYPenO 4½s'35.	90	88	90 +	1⅛
136 NYP&L 4½s '67.	87	85	86⅛+	2⅛
38 NYStE&G 4½s'80	71⅛	68⅛	70	....
5 do 5½s '62....	80	80	80 —	20
8 NiagFallP 6s'50.	105⅛	105	105⅛+	⅛
21 do 5s '59 A....	99	97½	99 +	1½
2 NAmL&P 5s '34.	86⅛	86⅛	86⅛—	5⅛
4 do 5s '35.........	74	74	74	....
6 do 5s '36.........	72	70	70 +	⅛
79 do 5½s '56 A.	26	22	24⅛—	⅜
5 NIndG&E 6s '52.	86	83½	86 —	1
21 NIndPS 5s'69....	67	65	66⅛+	5⅛
27 do 5s '66 C.....	66	60	64 +	3
17 do 4½s '70 E....	57½	54	56⅜—	4⅛
22 NOP&L 5½s '51..	84⅜	80	84⅜—	2⅜
2 N OTr&L 5s '56.	80	78	78	....
10 NSt P 5½s '40..	73⅛	72⅛	72⅛—	⅛
35 do 4½s '61......	82½	79⅛	82⅜+	2⅜
9 NW PS 5s '57A.	58	55	58 +	3
1 Ogden Gas 5s'45.	85⅛	85⅛	85⅛	....
104 OhioEd 5s '60..	82	78⅛	81⅛+	2⅛
11 Ohio Pw 5s '52B.	93⅜	92	93⅜+	1⅛
24 OPw 4½s '56 D.	86⅜	84⅜	86 +	3
8 O PubSv 6s'53C.	77	75	77 —	7
5 do 5½s '61 E....	74⅛	71	71 +	1
13 do 5s '54 D......	77	72	72 —	1⅛
6 OklaG&E 6s'40A	66	64	64 +	1
63 do 5s '50.........	73	70⅛	71 —	½
6 OklaP&W 5s'48A	47⅛	43	47⅛+	6⅛
9 OswegoF 6s'41..	38⅜	37	38⅜+	2⅛
61 PacG&E 4½s'57E	91	88⅛	89 +	⅛
75 †do 4½s '60 F..	90⅛	88⅛	89 +	⅛
26 do 5s '55 D.....	97	96	96 +	⅛
57 do 5½s '52 C...	100⅛	98⅜	99⅜+	1
22 do 6s '41 B.....	105½	104	105⅛+	⅛
10 PacInv 5s '48 A.	68⅛	64	65 —	6
114 PacP&L 5s '55.	53⅛	49⅜	53⅛+	2⅜
44 PacWOil 6½s'43.	63⅜	60⅛	63 +	2⅛
6 PalmLou 6s '38.	82	81	82 +	2
39 PenCP&L 4½s'77	67	63⅛	65 +	⅜
1 PenD&W 6s'49xw	34⅛	34⅛	34⅛—	⅛
2 do 6s '49 cod....	34⅛	34⅛	34⅛—	⅛
33 Pen El 4s '71 F.	53⅜	51⅛	53 —	1
15 PenOEd 6s '50.	57	53	57 +	2
17 do 5½s '59 B....	52⅜	48⅛	52⅜+	⅛
35 do 5½s '54 A..	88⅜	85	88 +	2
2 PenPw 5s '56...	99	97	99 +	2
1 PenPS 6s '47C.	81	81	81 —	6½
2 do 5s '54 D......	73	70	70 —	3
16 PenW&P 5s '40.	101⅛	99⅜	101⅛+	1⅛
2 do 4½s '68 B....	96	95	96 —	1
50 PeoGLC 4s '81B.	74⅛	72	73 +	1
10 do 4½s '34	98	97⅛	98 +	⅛
47 do 6s '57 C.......	93	91	92⅛+	1⅛
20 Peo L & P 5s '79	1	⅞	1	....
12 Phila El 5s '66..	105	104⅜	105	....
25 PhilElP 5½s '72.	104	101⅜	103 +	1
4 Phil R Tr 6s '62	47⅛	46	46 —	1
3 PhilSGE 4½s '57	98	97⅛	97⅛	....
137 PiedEl 6½s '60A	69⅜	67⅛	67⅛—	1⅛
4 PiedNRy 5s '54A	70	64⅛	70 +	6⅜
7 PittsCoCo 6s '49	82⅜	82⅛	82⅛—	1⅛
8 Pitts Stl 6s '48..	67	65	65 —	2
16 Poor&Co 6s '39..	47	44⅛	47 +	2
8 PortG&C 5s '40.	87⅜	83	83 —	2
8 Poto El P 5s '36.	102⅛	102	102 —	⅛
13 Poto Ed 5s '56 E	75⅛	74	74 —	1
14 do 4½s '61 F....	68⅜	67	67	....
2 PCorCan4½s '59B	42	40	42 +	5½
12 PowCNY6½sA'42	85⅛	85	85	....
11 do 5½s '47	57	56	56 +	2
7 PowSecCor 6s '49	46	45	45⅛+	⅛
54 Proc&G 4½s '47.	100⅛	98⅛	98⅛—	1⅛
1 PSvcNwkT 5s '55	99	99	99 —	1⅛
2 PSvNH 4½s '57B	86⅛	86⅛	86⅛—	⅛
17 PSvNIll 4½s '78D	66	62⅛	66 +	4⅛
30 do 5s '56	72⅛	67⅜	72⅛+	4⅛
20 do 5s '66 C	71⅛	66	71⅛+	6
74 do 4½s '80 E....	66⅛	62	66⅛+	4⅛
101 do 4½s '81 F....	67	64⅛	67 +	5⅜
158 do 6½s '37 G....	89⅜	84⅜	89⅜+	4⅜
74 do 6½s '52 H..	84⅜	80	84 +	4
7 Pub Sv NJ 6s ct.	106	105⅛	105⅛+	⅛
20 P Sv Okla 5s'61C	60	55	60 +	4½
19 do 5s '57 D	60	55	60 +	4
34 PSvSubs 5½s'49A	49½	47⅛	49½+	3½
89 PugSdPL5½s '49	52⅛	50⅛	52 —	½
35 do 5s '50 C	51⅛	49⅛	51 +	⅛
113 do 4½s '50 D	49⅛	45⅛	49 —	⅜
13 QuePow 5s '68 A	73⅛	71	73⅛—	⅜
6 RepG 6s '45A cod	14	13	14	....
11 RochCenP 5s '53	32⅛	32	32⅛—	⅛
2 RochR&L 5s '54.	100⅛	100⅛	100⅛+	⅛
2 Ryer & S 5s '43	85	85	85 +	⅝
24 StLG&C 6s '47..	9⅜	7	7 —	3
100 SafeHW 4½s '79	93⅛	91⅛	93 +	1
1 SanAntPS5s '58B	69	69	69	....
3 S D GE 5½s'60D.	101	101	101	....
11 S Joanq LP5s'57D	81⅛	79⅛	79⅛—	3⅛
9 SchulBE6s '35xw	9⅛	8	9⅛+	2⅛
10 Scripps 5½s '43.	61⅛	61⅛	61⅛—	⅛
19 Seattle Lt 5s '49	33⅛	31	31⅛—	⅛
4 Servel Inc 5s '48	60	58	60 +	4
91 ShWP 4½s '67A.	58	56	58 +	2
129 do 4½s '68 B	58	55⅛	58 +	3
38 do 4½s '70 D	58	55	58 +	3
28 do 5s '70 C	64⅛	63⅜	64 +	1
5 Sheff Stl 5½s '48	67	65	67 +	2
5 Sher Wyo 6s '47	30	29	30	....
275 SEP&L 6s 2025A	58	52⅛	58 +	4⅜
7 SoCarPow 5s '57	52⅜	51	52 +	3⅛
19 So Cal Ed 5s '39.	102⅛	101⅜	102⅛+	⅛
93 do 5s '51	96⅛	94⅛	94⅛	....
13 do 5s '52	95⅜	95	95 —	½
31 do 5s '54	95⅜	94⅜	94⅜—	⅜
2 SoCalG 5½s '52B	95	95	95 —	2
15 do 5s '37	74⅛	73⅜	74 +	⅛
5 do 4½s '61	81⅛	79	81⅛—	1⅛
12 SoCoGCal 4½s'68	79	75	75 —	6⅛
1 S Gas 6½s '35xw	93	93	93 +	⅛
30 SoIndGE 5½s '57.	100⅛	98⅛	100 +	1
24 SoIndRy 4s '51..	40	34	40 +	4⅛
35 SoNatG 6s '44 ..	47	44	44 —	2⅛
3 do 6s '44 sta ...	46⅛	46	46⅛+	⅛
6 SWAsTel 5s '61A	37	35	35 —	1
31 SWG&E 5s '57 A	66	63	64 —	⅛
20 do 5s '57 B	64⅛	61	63 —	2
14 SWL&P 5s '57 A	51⅛	50⅛	50⅛—	1⅛
7 SW Nat G 6s '45	35	33	33⅛—	1⅛
40 SWPL 6s 2022 A	43⅛	38⅛	43⅛+	4⅛
3 SWPubS 6s A '45	58	57	57 +	1⅛
13 StaleyMfg 6s '42	78	74	78 +	4
120 StandG&E 6s '35	47⅛	45⅜	47 +	½
47 do 6s '35 cvt....	46	[illegible]	46⅛—	½
56 do 6s '51	38	35⅜	37⅜+	3⅜
45 do 6s '66	37	35⅛	36 +	1⅛
16 StandInv 5½s '39	63⅛	63	63 —	3
4 do 5s '37	62⅛	61	62⅛+	1⅛
106 StandP&L 6s '57	37⅛	34⅛	35⅛+	1⅛
11 StandTel 5½s '43	13	10	10⅛—	3⅛
12 Sun Oil 5½s '39.	100⅛	99⅛	99⅜+	⅛
3 SunPipeL 5s '40	96	95⅜	96 —	⅛
3 Super Ill 4½s '70	62	60	62 —	2
14 do 4½s '68	65	60	60 —	1
18 Swift & Co 5s '40	92	91⅛	92 +	1
61 do 5s '44	100	99⅛	99⅜—	½
1 Syrac L 5½s '54.	101	101	101 —	2
4 do 5s '57 B	98	97	97 —	1
1 Tenn El P 5s '56	65	65	65 —	3⅛
7 TennPubS 5s '70	72	70⅛	70⅛+	⅛
38 Tex El S 5s '60.	70⅛	68⅛	69 —	1⅜
12 Tex Gas U 6s '45	17⅛	16	17⅛+	⅝
3 TexPL 6s 2022 A	70	66	70 +	2
52 do 6s '56	73	70	73 +	2⅛
16 do 5s '37	93	90	93 +	1
1 †Thermoid 6s '34	30	30	30 —	1
12 Tide W P 5s'79A	46⅛	44⅛	46⅛+	1⅛
134 Toledo Ed 5s '62	85⅜	82⅛	82⅛—	1⅛
46 Tw CRT5½s'52A	23⅛	20	21⅛—	1⅛
6 Ulen & C 6s'44st	22⅛	21	22 +	1
2 †Un A I 5s '48A	72⅛	72⅛	72⅛	....
6 Un Atl 4½s '37	93	92	93 —	4
5 Un El 5s '67 B...	97	92⅛	92⅛—	2⅛
15 do 4½s '57	91	90	91 +	1⅛
26 Un Gulf C5s'50.	98	97	97	....
1 Union T 5s '42.	84⅛	84⅛	84⅛—	2⅛
39 Unit E NJ 4s'49	97⅜	95⅛	95⅜—	1⅜
30 Un L&P 6½s '74	37	31⅛	33	....
27 do 6s '75	36	32	34⅛+	1⅛
2 do 5½s '59	65⅛	64⅛	65⅛+	⅝
142 Un L&R 5½s'52	43⅛	40½	42⅛+	2⅛
28 do 6s '52 A.....	69	65	65 —	2
51 do 6s '73 A.....	33⅜	30½	31⅛—	1⅜
92 U S Rub 6s '33	84	76	81 +	7⅜
8 do 6½s '34 ...	60	58	60 +	2½
6 do 6½s '37 ...	37	37	37 —	⅛
3 do 6½s '38	35⅜	35⅜	35⅜+	1
5 do 6½s '39	36	35	35⅜+	⅜
6 do 6½s '40	36	35	35 —	1
7 Ut P&L6s2022A	50	47	50 +	5
8 Utica G&E5s'52E	92⅛	92	92⅛—	8½
4 Van Cp Pg 6s'48	19	15	19 —	⅝
9 Virg E&P 5s'55A	92	91	91 —	2
2 Virg P S 6s '46	47	46	46 +	2⅛
11 do 5½s '46 A....	64	57	58 —	5⅜
11 do 5s '50 B	55	53	55 —	2
5 Wald A 7s'54 ctf	4⅛	4	4⅛+	¼
24 Ward B 6s '37.	91⅛	91	91⅛+	⅛
16 W Gas L 5s '58	81⅛	80	80⅜—	1⅛
1 Wash W P 5s'60	90	90	90 —	1
3 West N D 6s '44	23	22	23 +	½
27 West Pa 5s 2030	49	46⅛	49 +	3
80 West T U 5s'57 A	43	40	42 +	1
80 W UG&E5½s'55A	70⅜	66	68⅛+	1½
8 Westva C5½s'37.	101⅛	101	101 —	⅛
16 Wisc E P 5s'54A	99⅜	98	99⅛—	½
1 Wis M L&P5s'44	75	75	75 +	5
3 Wisc P&L5s58F	67	65⅛	65⅛—	14
5 York Rys 5s '37	80	79½	79½—	½

FOREIGN BONDS.

No. thous.	High.	Low.	Close.	Net chge.
12 Agri M B 7s '46	28⅜	25½	28⅛+	2⅜
3 do 7s '47	26⅛	26⅛	26⅛+	2⅛
4 Baden C M 7s'51	34	34	34 +	1⅛
2 Bogota M B 7s'47	26⅜	26⅜	26⅛+	1⅛
6 do 7s '47 n w...	26	26	26 +	1
8 Buen A P7½s'47	31⅛	31	31 —	1
16 do 7s '52.......	30	27½	30 +	2⅛
11 Cauca Val 7s '48	9⅛	7⅛	7⅛—	1⅛
33 Cent B G 6s'52A	35⅛	33	35 +	3
34 do 6s '51 B....	51½	50	51 +	½
3 †Cent G P 6s'34	44	44	44 —	4½
29 Chile M B 6s'81	10	8	8 —	1⅛
77 Com P B 5½s'37	55	52	55 +	2
7 Cuban T 7½s'41A	62⅛	57	62⅛+	4⅝
17 Danish C 5½s'55	69	65	68⅛+	1⅛
2 do 5s '53	61	61	61 —	1⅛
8 Danzig P 6½s'52	40⅛	39½	40 +	1
2 Den M B 5s'72 IX	60	60	60 —	½
18 Erc ME6½s'53A	71	67	67 —	6
9 Europ E 6½s'65.	63	63	63	....
25 Europ M 7s'67C	30	25	28 —	¼
3 Farm N M 7s'63	28⅛	28⅛	28⅛+	4½
42 Fin I B 7s '44	62⅜	61⅛	62⅜+	1⅛
36 F R M B 6s '61	52	49⅛	52 +	3⅛
1 First B GW7s'57	63⅜	63⅜	63⅜+	⅛
101 Ger C M 7s '47	36	34⅛	35⅛+	2
76 do 6s '47	35	33	34⅜+	1⅛
36 Gesfuerel 6s '53.	46⅜	39⅛	46⅜+	7⅛
4 Gn & WR6s'58A	15	14⅛	15	....
6 Hamb El 7s '35	72⅛	72	72⅛+	4⅛
48 do 5½s '38	50	47	50 +	6
3 Hanover S 6½s'49	33⅜	31	32⅛+	2⅛
17 Hanover C 7s'39	57⅛	55⅛	55⅛—	2⅜
9 Hs I B7½s'63AC	44	41	44 +	3⅛
30 Isarco H E 7s'52	80	71	80 +	8
2 Isotta Fr 7s '42	76	76	76	....
18 It Sup P 6s '63A	39⅛	37½	38⅛+	½
5 Lima P 6½s '58	5⅛	4⅛	5⅛+	1⅛
6 Msf M&S7s'41xw	48⅛	48⅛	48⅛+	⅛
7 Maranhao B 7s'58	10½	9⅛	9⅛—	⅝
1 Medellin C 7s'51	11½	11½	11½—	½
1 Melb El 7½s'46	93½	93½	93½+	1⅛
5 Mendoz P 7s'51	23	22	23 +	1
29 Nippon EP6½s'53	44	42	44 +	3
17 Parana Br 7s'58	8⅛	7	8	....
12 Pomer E 6s' 53	35⅛	33⅛	35 +	2⅛
29 Prussia El 6s '54	52	47	52 +	7
34 Rio de J 6½s'59	11	10	11 +	2
71 Ruhr G 6½s'53A	45	43	43⅛—	1⅛
6 Russian 6½s '19	3	2⅛	3 +	⅜
67 do 6½s ctf NC'19.	3	1⅜	3 +	1
25 do 5½s '21	3⅛	2⅛	2⅛+	⅛
10 do 5½s ctf '21.	2½	2	2⅛+	1
6 Saar B C 7s '35.	102	101⅛	102 +	2⅛
1 Saarbrk 7s '35...	103⅜	103⅜	103⅜+	½
1 Santa F A 7s'45	15	15	15	....
22 Santiago C 7s'49	8	6	8 +	1⅛
2 do 7s '61	7	6⅛	7 +	2⅛
12 Sauda F 5s '55A.	100	99	100 +	1
27 Saxon P W6s'37.	51⅜	50	51⅛+	1⅜
39 Stinnes 7s '36 ..	39	35	39 +	1
25 do 7s '46	36⅛	32	36⅛+	3⅛
49 Terni El 6½s'53.	79⅛	76⅛	79⅛+	3
1 Tietz L 7½s '46.	38	38	38 —	2
10 Un El Svc 7s'56..	77	74⅛	74⅛—	½
73 Un Ind 6½s '41	43⅛	39	42 +	2⅜
1 do 6s '45	43	43	43 +	2⅜
10 Vam W P5½s'57	75⅜	75	75⅜+	1⅛

†Officially listed.

Other stocks and bonds are traded on the curb exchange as "unlisted." They include those of corporations from which the exchange has deemed it unnecessary to require financial statements such as must be filed periodically if listed. The exchange states it investigates at regular intervals the financial status of "unlisted" securities.

*Ex-dividend. EX—First sale since ex-dividend date or dates. ww—With warrants. xw—Without warrants.

TAX COLLECTION CALLED KEY TO CITY FINANCING

Delinquency Is Handicap to Sale of Bonds.

[Chicago Tribune Press Service.]

New York, April 30.—The urgent need of strengthening municipal credit to a point where at least the best rated communities of the country can hope to obtain bids on sizable new issues of bonds, will occasion informal conferences in municipal banking circles next week to discuss the situation fully.

A few months ago municipal bankers bluntly told officials of communities throughout the country that substantial budget cuts would have to be made if new municipal financing was to continue. Cuts were made but still the municipal market continues at a low ebb.

Many communities have cut their operating expenses without improving their credit standing in the matter of new financing to any appreciable extent. The reason is that the buyers of municipals have looked askance at the heavy drains on municipal treasuries through welfare relief appropriations and the progressively small ratio of tax collections.

Face Tax Collection Problems.

The need for welfare relief expenditures is not questioned by the bankers, so that the matter now resolves itself into a question of "getting in the taxes."

It is charged that many taxpayers who could manage to make payments on time are unnecessarily delaying such payments, with the net result that the communities affected are forced to endeavor to market tax anticipation obligations in increasing amounts. As these debts increase, the bankers become less and less willing to extend further loans.

In many instances the local banks are unable to handle these situations and the matter is put up to the New York bankers. The latter, unable to place these obligations quickly with investors, are reluctant to bid on such financing.

During the last fortnight such communities as the cities of Buffalo, Rochester, and Syracuse, and Nassau county, N. Y., whose respective credit rating are normally of first rank, have had the experience of receiving no bids at scheduled sales.

Cities Plan Patriotic Drives.

The next move is expected to be in the nature of "patriotic" drives to get in the tax money. It is considered likely that steps may be taken in some instances to increase sharply the penalties for tax delinquencies. It has been suggested that publication of lists of nontaxpayers might have a salutary effect. Where water taxes are involved, nonpayers might be subjected to cutoffs of the service.

Municipal tax delinquencies, described as a "national economic problem," are credited with being the root of the evil in the present state of municipal finances. Most of the communities which have been able to borrow during recent weeks have been generally those whose tax collections have held up best.

PLAN IS ANNOUNCED FOR REORGANIZATION OF NATIONAL SURETY

Plans for the reorganization of the National Surety company, New York, and arrangements for the protection of its bond and policy holders were announced last night. The company was taken over for reorganization in New York on Saturday by George S. Van Schaick, superintendent of insurance.

A new corporation, known as the National Surety corporation, has been organized under the laws of New York, with capital of $1,000,000, surplus of $3,000,000 in cash and securities at present market values and will begin doing business today. In addition it is stated that $6,730,000 has been paid to the National Surety corporation by the National Surety company for the continuation of certain of its bonds and policies and payments of claims unknown and unreported prior to May 1.

The new corporation does not assume liability for any known losses reported up to May 1. Such claims will be handled by the National Surety company under the direction of the New York state insurance department.

An announcement issued last night said that the stock of the National Surety corporation is onwed by the National Surety company and it is believed "that all outstanding claims of the National Surety company will be paid in full."

MARYLAND TAKES ACTION.

Baltimore, Md., April 30.—(AP)—William C. Walsh, state insurance commissioner, tomorrow will apply in Circuit court here for the appointment of an ancillary receiver in Maryland for the National Surety company of New York. The National Surety company was taken over yesterday by the New York state superintendent of insurance for the purpose of effecting an immediate rehabilitation as the National Surety coroporation.

National Cash Register Co. Doubles Work in 6 Months

Dayton, O., April 30.—(AP)—Thirty-five hundred employés of the National Cash Register company, who recently went on a five-day week, eight hours a day schedule, will continue to work on that basis for an indefinite time, officials of the company said today. This schedule is virtually double that in effect about six months ago.

Southern Line Reports Profit Made During March

Mobile, Ala., April 30.—[Special.]—F. M. Hicks, vice president of the Gulf, Mobile & Northern railroad, announced today that the business of the road for March, 1933, showed a decided improvement over that of the same month of 1932. Net income for March, 1933, was $28,685, as compared with a net loss of $16,213 in 1932.

WEEKLY CHICAGO CURB STOCKS

	Sales.	High.	Low.	Close.	Net chge.
Amer Bkstk C	200	1.15	1.15	1.15+	.20
Berghf Br Cpn	1,710	6½	6⅛	6½	....
Can Marc	2,000	1⅜	1⅛	1⅜+	⅜
Chicago R&M	35	4	4	4	....
Corp Tr Shrs	70	1.90	1.90	1.90+	.05
Do Acc Ser.	20	1.81	1.80	1.81+	.08
Do Ser AA.	500	1.82	1.79	1.79+	.23
Do A [mod]	1,900	1.85	1.82	1.82+	.23
Cumu Tr Shrs	100	3	3	3 +	.42
Div Shrs Inc..	545	1.07	1.06	1.06+	.01
Diver Tr Sh C	100	2.40	2.35	2.40+	.10
Dulu Stm Cpn	350	8	5½	8	....
Elgin Nat Wch	100	6⅛	6⅛	6⅛—	2⅜
Ford Ltd ...	200	3⅜	3⅜	3⅜+	⅛
Fr F Br[W.I.]	5,025	1⅜	1⅛	1⅜+	⅛
Inter Rstls Ir	3,200	.23	.20	.20—	.03
N A Tr Sh '55	100	1.93	1.93	1.93+	.12
Do '56	300	2.00	1.86	2.00+	.16
Stand O [Ind]	1,453	24⅛	23⅜	24⅛+	⅝
Stand Oil Ky	300	12⅝	12⅛	12⅝+	⅛

BONDS.

No. thous.	High.	Low.	Close.	Net chge.
7 MWUt 5% GN'32	10⅛	9	10⅛+	1⅛
3 do 5% GN '33..	10	8⅛	10 +	1⅜
2 do 5% g nts '33	9½	9⅛	9⅛+	1⅛
5 do 5% g nts '34	8½	8⅛	8½+	3⅛

Total sales, week ending April 29, 1933, 19,200.

BOARD OF TRADE WEEKLY STOCKS

	Sales.	High.	Low.	Close.	Prev. close.
All Mills	260	4	4	4	4
Arm Ill "A'...	6,299	3⅜	3⅛	3⅜	3⅛
Do "B".....	2,200	2⅛	1⅜	2	1⅞
Elec B & Sh..	13,959	17½	14⅜	17⅛	16⅛
Gen Amer Tra	4,475	23⅛	22	23⅛	22
No Amer Tr S	200	1.90	1.90	1.90	....
Pennroad Corp	700	2	1⅞	1⅞	1⅞
Stan Oil Ind..	11,531	24⅛	23⅜	24⅛	23⅛
Super Cor "A"	50	2.64	2.64	2.64	....

Total shares, 39,744.

BONDS.

	Sales.	High.	Low.	Close.	Prev. close.
Bd of TrSaDe.	$1,000	42	42	42	38⅛

TAX WARRANTS
and
Local Municipal Bonds
Bought—Sold—Quoted
WITTBOLD SECURITIES CO.
Member Chicago Curb Exchange
134 No. La Salle St. State 7500

NOTICE OF REMOVAL

The Prudential Insurance Company has removed its office in Chicago from 140 So. Dearborn Street to 135 So. La Salle Street, The Field Building, Suite 825—Corner La Salle and Adams Streets.

JESSE E. SMITH
Manager Ordinary Department

THE PRUDENTIAL INSURANCE COMPANY OF AMERICA
Edward D. Duffield, President
Home Office, Newark, N. J.

ON AND AFTER MAY 1, 1933
WE WILL BE LOCATED
IN OUR NEW OFFICES IN
THE FIELD BUILDING
135 SOUTH LA SALLE STREET, CHICAGO
TELEPHONE CENTRAL 8900
OUR UPTOWN OFFICE WILL BE CONTINUED AT
333 NORTH MICHIGAN AVENUE
TELEPHONE CENTRAL 8900
BABCOCK, RUSHTON & COMPANY
MEMBERS
NEW YORK STOCK EXCHANGE
CHICAGO STOCK EXCHANGE
CHICAGO BOARD OF TRADE
NEW YORK CHICAGO DES MOINES

The undersigned announce the dissolution of the firm of
EASTMAN, DILLON & CO.
as of the close of business April 30th.
HERBERT L. DILLON
THOMAS C. EASTMAN
HENRY L. BOGERT, JR.
JAMES P. MAGILL
MAURICE H. BENT
GILMER SILER
GEORGE N. BUFFINGTON
PHILIP M. BROWN
LORING DAM
WINTHROP SARGENT, JR.
H. LAWRENCE JONES
ARTHUR C. BOYCE

The undersigned announce the formation today of a partnership under the name of
EASTMAN, DILLON & CO
for the purpose of conducting the same general type of business conducted by the predecessor firms of Eastman, Dillon & Co. for over twenty-four years.
HERBERT L. DILLON
THOMAS C. EASTMAN
JAMES P. MAGILL
PHILIP M. BROWN
GILMER SILER
WINTHROP SARGENT, JR.
LORING DAM
H. LAWRENCE JONES
ARTHUR C. BOYCE
May 1st, 1933.

GRAIN TRADERS SEE MENACE IN U. S. FARM BILL

Fear Vast Power Granted Agriculture Head.

[Continued from page 25, column 3.]

gains for the week were only 2⅜ to 3 cents, despite the advance of over 5 cents on Saturday.

Expectations are that deliveries of cash wheat on May contracts today will be between 2,500,000 and 3,500,000 bushels, and that deliveries of corn, oats and rye will be liberal and well taken. Prices for the week follow:

	May.	July.	Sept.
Monday	68 -69¾	69 -70⅞	70 -72
Tuesday	67½-69⅝	68 -70	69¾-71⅛
Wednesday	66½-68⅞	67½-69⅛	68¾-70¼
Thursday	67⅝-68⅝	67½-69⅛	68¼-70¼
Friday	65¼-66⅝	66 -67⅜	66¾-70
Saturday	67½-71	68 -72	69⅛-73⅜
For week	65¼-71	66 -72	66⅛-73
Prev. week	59⅝-69	61⅝-70	62⅝-73
Last year	52⅝-57⅝	55¾-60½	58 -63
2 yrs ago	81¼-82⅛	59⅝-63⅝	59⅛-63⅜
Season	43¼-71	43⅝-72	45¼-73⅜
1931-32	48⅝-73	49 -73⅛	55¼-64⅝

Corn Planting Under Way.

Corn planting is under way over a large part of the belt and is being rushed as fast as possible. The movement of corn from the country is liberal, and heavy shipments have been made by lakes to eastern ports. Stocks, however, are heavy, and trade sentiment is mixed. Largest local holders are said to have unloaded. Iowa is sending in fair quantities of corn which grades irregular, especially that stores in open cribs during the winter.

Prices moved within a range of around 4 cents and closed ¼ cent lower to ¼ cent higher for the week. May being 35¼ to 35⅜ cents; July, 35⅜ to 38¼ cents; September, 40⅛ to 40¼ cents, and December, 41⅞ to 42 cents. Prices for the week follow:

	May.	July.	September
Monday	35⅝-37	38⅛-39⅝	40 -41⅝
Tuesday	35¼-36¼	38 -38⅞	40 -40⅞
Wednesday	34⅝-36	37⅛-38⅝	39¼-40⅜
Thursday	34 -35¼	36⅝-37¾	38½-39¼
Friday	32⅜-34	35⅜-36⅝	37⅛-38⅛
Saturday	33⅞-35⅛	38⅝-39⅛	38⅝-40⅜
For week	32⅜-37	35⅝-39⅝	37¼-41⅞
Prev. week	31⅞-36	33⅞-39⅛	35½-41
Last year	28⅝-32⅝	32⅞-35⅞	35 -38¼
2 years ago	53⅞-57	56⅛-59⅛	56⅝-59
Season	23½-40½	25 -39⅝	26⅝-41⅝
1931-32	28⅝-53¼	32⅝-55	35 -45⅛

Recent Buyers Unload Oats.

A liquidating movement in oats was on early in the week in sympathy with that in wheat and corn. Offerings were absorbed largely by a new set of traders and by cash interests and the close was ¼ cent higher to ⅛ cent lower for the week, May being 24¼ cents; July, 24⅜ cents, and September 24⅞ cents.

Rye prices moved up and down within a fair range, all bulges running into liberal selling, while the same buying support that has been in evidence for several weeks took hold fairly. Large deliveries on May contracts are expected. May rye closed at 48 cents; July, 47⅞ cents, and September 49¼ cents, with net losses of ⅛ to ⅜ cents.

INVESTORS' GUIDE

If you wish information about investments or insurance write to The Tribune Investors Guide. Enclose stamped, self-addressed envelope for reply. Answers of public interest are published, but inquirers' names are never revealed. Beyond care in securing information, The Tribune assumes no responsibility.

Monday, May 1, 1933.

[Copyright: 1933: By The Chicago Tribune.]

Knickerbocker Insurance.

I wish that you would please secure for me information concerning Knickerbocker Insurance company of New York.—B. V. J.

Knickerbocker Insurance company of New York, incorporated in 1913, is a member of the Corroon & Reynolds fleet. It writes fire, automobile, inland marine, tornado, and similar types of insurance.

Gross premiums written in 1932 totaled $5,706,000, against $9,376,000 in 1931 and $8,077,000 in 1930. Net premiums written [total premiums less deductions for reinsured risks] amounted to $1,634,000 in 1932, $1,772,000 in 1931, and $195,000 in 1930. The bulk of the company's business is fire insurance.

In 1932 losses were 50.56 per cent of premiums earned, against 49.49 in 1931 and 54.56 in 1930. Ratio of underwriting expenses to net premiums written was 54.94 per cent in 1932, 53.47 per cent in 1931, and 74.67 per cent in 1930.

Underwriting operations have been comparatively satisfactory. Underwriting loss in 1932 was $39,000, against underwriting gain of $34,000 in 1931 and gain of $629,000 in 1930. Net gain from investments in 1932, after $413,000 realized loss on investments, amounted to $171,000, against loss of $61,000 in 1931 and loss of $715,000 in 1930.

Combined results after profit and loss adjustments in 1932 resulted in deficit of $926,000 in 1932, surplus of $210,000 in 1931 and deficit of $290,000 in 1930.

Unearned premium reserve at the close of 1932 [amount to pay estimated damages on unexpired policies] totaled $1,661,000. Against this the company reported admitted assets of $5,079,000. These included $230,000 mortgage loans; $704,000 [amortized value] of bonds; $3,534,000 [convention value] of stocks and $511,000 cash.

Capital stock totaled $1,000,000, surplus $1,064,000, and reserve for contingencies $1,046,000.

*

Connecticut Light and Power Bonds.

How do you rank Connecticut Light and Power 4½s?—A. O. I.

Connecticut Light and Power company is part of the United Gas Improvement system. It supplies electricity to Waterbury, Bristol, and 30 other communities and gas to 16 communities in Connecticut.

Operating revenues for 1932, including results for the year of one company merged in October, 1932, totaled $15,075,000, against $15,821,000 for 1931 on the same basis. Charges were earned three times, against 3.06 times for 1931. Average coverage for the five years through 1931 was 3.10 times.

On Dec. 31, 1932, current assets were $3,951,000, against current liabilities of $2,291,000.

The first and refunding bonds, all series, are sound.

NEW YORK WEEKLY STOCK MARKET

For week ended April 29, 1933.

Total sales for week.....18,654,895 Total sales 1933 to date.....111,088,717
Same week year ago.....5,076,000 Total sales 1932 to date.....130,502,789

Div. yield.	1933 High.	1933 Low.	Description.	Sales.	High.	Low.	Close.	Net chge.	Close year ago.
			A						
4.6	26	13½	Abr & Straus.	1,300	26	22¼	26	+ 3	....
...	7⅛	3	Adams Exp	42,500	7⅛	5⅝	7	+ ½	2¾
...	63¼	39	Do pfd	400	63¼	54	62	+18	....
...	15⅝	8	Adams-Millis	1,800	10⅞	9½	10⅞	— 1⅛	18
...	10⅛	5½	Addressog	16,800	9¼	6¼	9¼	+ 3	10¼
...	3	1⅜	Advance Rumely	900	3	2⅝	3	+ ⅛	2
10.9	11¼	7⅜	Affiliat Prod	10,900	11⅛	10⅛	11	+ ¼	8⅛
4.6	66	47½	Air Reduc	27,400	66	61	66	+ 2	36¼
...	1¼	½	Air-Way El Ap	1,000	1	1	1	....	1⅝
3.8	18⅝	11¼	Alaska Jun	86,700	18⅝	14¾	16	— 2	8⅞
...	1⅝	¼	Alleghany	15,000	1½	1⅛	1⅜	....	1¼
...	2⅜	1¼	Do pfd x w	200	2	1⅞	1⅞	— ⅜	2⅛
...	3⅛	1	Do pf$30 ww	1,700	2½	2	2⅜	....	2⅛
...	11	5	Alleg Steel	910	11	9½	11	+ 1½	....
6.5	94¾	70¾	Al Ch & Dye	36,300	94¾	83⅞	93	+ 1	53⅛
6.1	121⅞	115	Do pfd	1,100	117⅞	115½	115½	+ ⅜	104
...	12¼	6	Allis-Ch Mfg	19,100	12	10¼	11⅞	+ ⅞	6¼
...	10	5⅜	Alpha P Corn	2,300	10	9⅛	10	+ ½	6½
...	1⅞	⅝	Amal Leather	2,100	1⅞	1½	1⅝	+ ⅛	½
...	12	5	Do pfd	800	12	10⅝	12	+ 2	....
6.9	30⅛	18⅛	Amerada	13,000	30	26½	28⅝	+ 1⅜	14¼
...	15⅝	7¼	Am AgCh Del	12,200	15⅝	13	15	+ 2	4⅞
...	15⅝	8	Am Bank Note	4,200	15⅝	14⅛	15¼	+ ¼	9⅜
7.9	40	34	Do pfd	120	40	37	38	+ 1½	37
...	5⅞	1	Am Beet Sug	18,900	5½	4⅜	5⅜	+ ⅜	¼
...	26⅞	2⅜	Do pfd	1,500	26⅞	17⅞	26⅞	+ 9¼	1
3.2	19½	9¼	Am Brake Sh	3,800	19½	17	19	+ ⅝	8
5.0	84½	49½	*Am Can	1,686	84½	71¼	80¼	+ 5½	39½
6.0	128¾	112	Do pfd	700	117	115¼	116¼	— 4⅜	109
...	14⅜	6⅛	Am Car & Fdy	13,000	14⅜	11⅛	14⅜	+ 3¼	5½
...	31½	15	Do pfd	3,300	31½	27½	31½	+ 3⅜	23⅜
...	3⅛	1⅜	Am Chain	200	2⅜	2¼	2¼	— ⅜	1⅞
...	8	3½	Do pfd	200	6⅜	6⅛	6½	....	....
7.1	42½	34	Am Chicle	2,600	42½	39½	42½	+ 2½	27½
...	4	2	Am Colortype	300	2½	2¼	2¼	— ⅜	3⅜
...	22⅜	13	Am Coml Alco	35,500	20⅜	17⅜	20⅜	+ 2⅜	8
...	2	1	Am Encaustic Til	700	2	1½	1⅞	+ ⅜	2¼
...	10⅜	3¼	Am Europ	400	6⅛	5½	5⅞	— ¼	4
...	10⅞	3⅜	Am & Fgn P	85,800	9⅜	8	9½	+ ⅜	9⅜
...	13⅞	6⅛	Do $6 pfd	4,900	13⅜	12⅜	13¼	+ ¾	11⅛
...	19	7¼	Do $7 pfd	3,800	17½	14½	16½	+ ½	12
...	12	4⅜	Do 2d pfd	5,200	11	9	11	+ ½	5⅜
...	6½	2½	Am Id & Lea	3,100	6⅜	5⅜	6¼	— ⅛	1⅛
7.1	24½	13½	Do pfd	2,100	24½	21½	22¾	+ ¼	7½
7.9	40	29½	Am Home Pr	6,000	38⅜	36⅜	37⅝	— ⅝	38½
...	7	3⅜	Am Ice	7,300	7	6	6⅜	+ ½	16¼
18.2	34	25	Do pfd	800	34	31½	33½	+ 3	50
...	10½	4¼	Am Internat	43,000	10⅝	8¼	10⅜	+ ⅜	4⅜
...	½	¼	Am-La Sec F	1,000	⅜	¼	⅜	....	¼
...	2¼	1	Do pfd	100	2	2	2	....	1
...	15	5¼	Am Loco	7,700	14¼	12⅝	14¼	+ 2	5½
...	39½	17⅜	Do pfd	700	37½	34	34	— 5½	32⅜
5.7	14⅜	8⅜	Am M & Fdy	9,700	14⅜	13⅜	14½	+ ½	15½
...	3⅛	1	Am M & Met	2,500	3⅛	2	3⅛	+ ⅜	1⅛
...	12	3¼	Am Metal	75,100	12	8⅜	11⅝	+ 3¼	2½
...	38	15½	Do 6% pfd	3,120	38	29⅜	36½	— 6¼	10⅛
8.3	30	17	Am News	50	18⅜	18½	18½	— ½	24
...	9¼	4	Am Pw & Lt	60,700	7⅜	6	7⅛	— ⅜	9
10.0	24½	9⅞	Do $6 pfd	2,700	16¼	14⅛	15	— ¼	38
9.6	21½	9	Do $5 pfd	2,100	14	12⅞	13½	....	31½
...	9⅝	4⅜	Am Rad S S	112,600	9⅝	8⅛	9⅜	— ⅜	4⅜
...	14⅝	5⅞	Am Rol Mill	57,900	11⅞	11⅛	14⅜	+ 2⅜	6½
12.5	25	20⅛	Am Safety Raz	1,300	24¼	23½	24	— ⅜	25
...	1⅝	⅞	Am Seating	200	1½	1½	1½	+ ⅜	1⅜
...	½	⅛	Am Ship C	600	½	⅜	⅜	....	....
14.3	16	11¼	Am Ship Bldg	20	14	14	14	— ½	....
...	31½	10⅜	Am Sm & R	119,900	31	26⅜	31	+ 2⅜	10½
...	61	31	Do pfd	1,700	60	55½	60	+ 4⅜	45½
...	11	5	Do 2d pfd	1,400	8	7⅜	8	+ 1	25⅜
7.7	44	32½	Am Snuff	1,300	44	41⅜	42½	— 1⅜	30
5.8	106	102¼	Do pfd	20	104¼	104¼	104¼	— ⅜	98½
...	12	4⅜	Am Stl Fdrs	19,400	11⅝	9⅞	11¼	+ 1¼	4½
1.0	56	37⅜	Do pfd	210	50	47⅜	50	+ 3½	62½
...	40	30	Am Stores	5,200	40	38	40	+ 2	37½
3.9	52	21½	Am Sug Ref	20,900	51½	47½	50⅜	— ⅜	17⅜
7.1	100	80	Do pfd	700	98	97	98	— 1	65
...	10⅛	6	Am Sum Tob	12,700	10⅛	8⅜	10⅛	+ 1⅛	2⅜
9.0	109⅜	86½	Am Tel & T	248,800	100	93⅞	100	+ 5¼	97⅜
6.4	78¼	49	Am Tob	9,700	78¼	70¼	78¼	+ 6¼	66
6.1	82½	50⅜	Do B	82,500	82½	72¼	81⅜	+ 6⅜	67⅛
5.6	117	102⅜	Do pfd	1,300	109½	105	109½	+ 3½	102
...	9	4⅜	Am Type Fdrs	600	8	7	8	+ 1	....
...	18⅜	10	Do pfd	90	16¼	14½	15⅜	— 1⅜	....
5.9	19½	10⅞	Am Wat Wks	22,500	18¼	15½	17½	+ 1	19⅜
7.1	16⅜	9½	Do cfts	6,500	14⅜	13	14	+ 1	18⅛
13.3	58	35	Do 1st pfd	700	46⅜	45	45	....	50
...	8⅞	3½	Am Woolen	20,400	8⅞	7¼	8⅛	+ ⅜	2⅞
...	30⅞	22⅜	Do pfd	34,600	39⅞	36	39⅞	+ 4½	23⅜
...	¼	⅜	Am Wtg P ctf	400	½	½	½	— ⅜	....
...	3¼	⅜	Do pfd	100	2	2	2	— 1	....
...	6⅜	2¼	Am Zinc L & S	6,400	5⅜	4½	5⅛	— ¼	....
...	15¼	5	Anaconda	204,800	13	10½	12⅞	....	4⅜
...	7½	4¼	Anacon W &C	400	7½	7	7½	+ 3⅜	....
5.0	13½	8½	Anchor Cap	3,200	12½	11⅞	12½	— ½	7
...	6½	2⅜	Andes Cop	400	6½	5¼	5⅜	— ⅜	....
...	1	⅛	A P W Paper	300	2	1⅜	1⅞	+ ½	....
5.6	18½	9⅜	Archer-Dan-M	4,200	18¼	17	18¼	+ 1⅛	8⅜
12.1	61½	41	Arm Del pf	2,500	61½	55	58	— ¼	35
...	3⅜	1¼	Arm Ill A	96,800	3⅜	3⅛	3⅜	+ ½	1
...	2⅜	⅜	Do B	52,700	2⅜	1⅞	2	+ ⅛	⅜
...	22	7	Do pfd	14,900	22	18	21⅜	+ 2½	7½
...	3¼	1¼	Arnold Const	2,700	3¼	2½	3⅛	+ ⅜	1½
...	4	2	Artloom	50	4	4	4	+ ½	....
...	9⅞	3½	Assd Dry Gds	23,500	9⅞	7⅜	9½	+ 1⅜	....
...	35⅛	18	Do 1st pfd	800	35⅛	32¼	34	— ½	....
...	32	15	Do 2d pfd	500	32	31⅜	31⅜	....	....
...	50	34⅜	Atch T & SF	103,200	50	45¼	49⅜	+ 1¼	37⅜
8.1	68	50	Do pfd	2,900	61⅜	57	61⅜	+ ⅜	60
...	22½	16½	Atl Cost Line	25,400	29½	24⅜	29½	+ 3⅞	16½
...	10⅞	4½	Atl G & W I	100	7⅜	7⅜	7⅜	+ 3⅜	7
5.6	19	12⅜	Atl Refin	80,700	19	16⅜	18	+ ⅜	9⅜
...	15½	9	Atlas Pow	4,900	15½	12⅜	15½	+ 3	10¼
9.4	66	60	†Do pfd	40	64	61	64	+ 3½	57½
...	3	1½	Atlas Tack	400	3	2	2⅞	— ⅛	4
4.4	50½	31¼	Auburn Auto	147,000	49½	41½	46¼	+ 3⅜	33⅜
...	3	⅞	Austin Nich	500	2⅜	2⅛	2⅛	— ⅜	....
7.1	17	13	Do pr A	50	14½	14½	14½	— 2½	13¼
...	11⅛	5½	Aviation Corp	340,800	11½	9½	11⅜	+ 1⅜	2⅜
			B						
...	6⅝	3½	Baldwin Loc	32,500	6⅝	5	6⅜	+ 1¼	3⅜
...	16⅜	9½	Do pfd	3,430	16⅜	12⅝	15½	+ 3½	....
...	14¼	8¼	Balt & Ohio	76,800	13⅜	11¼	13¼	+ ⅞	8⅜
...	15⅜	9½	Do pfd	10,300	15⅜	13⅜	15⅜	+ 1½	13
8.7	76	68¼	Bamberger pfd	10	75	75	75	....	81
6.7	30	20	Bang & Ar	8,400	30	26½	30	+ 3½	15
8.8	85	68⅜	Do pfd	80	80	79½	80	— ⅜	53
...	6	3	Barnsdall	51,200	6	4⅜	5¼	+ ⅜	4¼
...	23½	3¼	Bayuk Cigar	930	23½	18⅜	23½	+ 6½	....
10.8	65	27	Do 1st pfd	80	65	60	65	+13	40
...	18	7	Beatrice Cr	6,200	17	14½	16⅛	— ¼	22⅛
10.0	70	45	Do pfd	200	70	70	70	+ 8	....
5.0	59¾	45	Beech Nut P	5,000	59⅜	54	59⅜	+ 5⅞	38
...	6¼	3½	Belding Hem	7,900	6	4⅜	5⅜	....	3¼
5.6	72¼	62½	Bel Nily pt pf	500	72¼	69	72¼	+ 5⅜	61⅜
...	13⅞	6½	Bendix Avia	112,600	13⅞	11⅛	13⅜	+ 1⅜	7½
...	20⅜	9	Best & Co	20,600	20⅜	18⅜	20⅜	+ 2½	13¼
...	25⅜	10¼	Bethlehem Stl	103,700	25⅜	21⅜	25⅜	+ 2⅜	13
...	51	25¼	Do pfd	12,300	50½	45	50½	+ 4½	38
...	12⅞	6¼	Bigelow San	460	12½	10	11½	— ¼	11
...	8½	3½	Blaw Knox	400	8⅛	8⅛	8⅛	....	4⅜
11.5	61	53	Bloomingd pfd	100	61	61	61	+ 1	50
...	35⅛	24	Do pfd	10	30	30	30	+ 6	....
...	23	9½	Bohn Alum	21,700	23	17⅜	22⅜	+ 4⅜	8⅜
8.1	62	52	Bon Ami A	400	62	58	62	+ 4⅜	44½
5.3	30⅞	18	Borden	74,100	30⅞	27⅜	30½	+ 3⅜	28¼
...	11⅝	5½	Borg Warner	31,700	11⅝	9⅜	11⅜	+ 1⅜	6¼
...	6¼	2⅜	Briggs Mfg	47,900	6¼	4⅜	6	+ 1⅜	6⅛
10.0	10⅜	7⅜	Briggs & Strat	260	10½	9	10½	+ 1⅛	....
15.0	45⅜	35⅜	Bkln & Q T pf	300	40	40	40	....	....
...	33¼	21⅜	Bkln Man T	39,400	32⅜	29	31¼	— ⅜	37
8.0	80⅜	64	Do pfd	1,000	75⅜	75	75¼	— 1	64
6.7	82	63⅛	Bkln Un Gas	4,800	74⅜	69	74⅜	+ 5⅜	70
7.0	43½	28⅛	Brown Shoe	2,900	43½	38	43⅛	+ 6	27
...	5	1⅜	Brunswick Bal	1,600	5	3⅞	4½	— ⅜	....
...	1⅛	½	Brun T & Ry S	3,100	1⅛	⅝	⅞	....	⅜
...	4½	2	Bucyrus Erie	2,700	4½	3⅜	4½	+ 1	2⅜
...	6⅝	2⅜	Do cvt pfd	1,400	5⅞	5¼	5⅜	+ ⅛	6
5.4	37	20⅛	Do 7% pfd	80	37	36¼	37	+ 2	....
...	2	⅝	Budd Mfg	1,200	1⅛	1⅛	1⅛	+ ⅜	1⅛
...	5	3	Do pfd	150	4⅜	3	3⅜	+ ⅜	....
...	2¼	1	Budd Wheel	2,500	1⅜	1⅜	1⅜	+ ⅛	1⅜
...	5⅝	2⅛	Bullard Co	3,000	5⅜	4	5⅛	+ ⅜	3⅜
...	2	⅛	Bulova Watch	100	1⅜	1⅜	1⅜	— ⅜	....
...	⅝	⅛	Burns B A ctfs	100	⅝	⅝	⅝	+ ⅛	....
3.3	12⅜	6⅛	Burr Ad Mach	18,300	11⅞	10⅛	11⅞	+ ¼	7⅛
...	3⅜	1	Bush Term	1,300	2½	2	2	— ⅜	9
...	9¼	1	Do 7% deb	200	4	3⅛	3⅛	+ 1⅜	25
...	2⅜	7½	Bush T Blg pf	100	7½	7½	7½	— 5	60⅛
...	1	½	Butte & Sup	200	1½	1½	1½	....	⅜
...	1⅛	½	Butte Cop & Z	5,300	1⅛	1	1⅛	....	⅜
...	2⅜	1⅛	Butterick	3,100	2⅜	1⅜	2⅜	— ⅛	....
...	18⅛	8½	Byers Co	16,700	17½	14⅜	17½	+ 1	8½
4.8	46¼	30⅛	Do pfd	20	42½	42½	42½	+ 3½	....
			C						
...	18	7⅜	Calif Pack	20,000	18	15⅞	18	+ ½	5⅜
...	⅞	¼	Callahan Z Ld	2,600	⅞	⅝	⅝	— ⅛	....
...	4⅜	2	Calumet & H	13,100	4⅜	3½	4⅛	....	2⅛
...	4⅛	2	Campbell Wy	300	4⅛	3½	4⅛	+ 1	....
9.1	11⅝	7⅛	Can D G Ale	4,800	11	10	11	+ 1	9¼
4.4	23⅜	14	Cannon Mills	5,400	23⅜	22	23	+ ½	15⅜
...	14⅝	7½	Canad Pacific	92,400	11⅞	10¼	11⅜	+ ⅜	11¼
...	7½	4½	Cap Adm A	1,100	7½	7	7⅛	+ ⅛	3
8.9	45	42	Caro Clin & O	200	45	45	45	+ 3	....
9.6	55	50¼	Do stpd	20	52	51	52	+ 1	50
...	57½	30⅛	Case J I	134,000	57½	50⅜	57½	+ 4⅜	20⅞
6.7	60½	41	Do pfd	1,220	60½	58	60¼	+ 3⅛	39⅛
...	13¼	5½	Caterpil Tract	31,500	13¼	11⅜	13¼	+ 1¼	6
...	11¼	4½	Celanese	24,100	11¼	7⅞	11¼	+ 3¼	2⅛
...	1	½	Celotex	200	⅞	⅝	⅞	+ ⅛	....
...	½	⅜	Do ctf	400	½	⅜	½	+ ⅛	1
...	3	1½	Do pfd	70	2	2	2	....	....
5.2	29¼	14	Cent Aguirre	9,600	29½	26⅛	29⅛	+ ⅜	10
...	69	38	Cent RR NJ	3,100	69	54	64	+12	....
...	3⅜	2	Century Rib M	200	2⅜	2⅛	2⅛	— ⅜	....
10.0	70	62	Do pfd	30	70	65	70	+10	75
...	24	5⅞	Cerro de Pas	100,800	22⅞	19¼	22½	+ ⅜	6
...	2	1	Certainteed	700	2	1⅜	1⅜	....	1⅜
...	20⅞	7½	Checker Cab	600	20½	15¼	15⅞	— 3¼	4
7.8	32⅜	24⅝	Ches & Ohio	76,900	32⅜	30½	32	+ ½	8⅜
10.0	21½	14⅞	Ches Corp	19,800	21	19⅛	20½	....	16½
...	1¼	⅛	Chi & E Ill pfd	400	1	⅝	1	+ ½	1
...	6¼	1¼	Chi & N W	48,100	5½	4¼	5⅛	+ ⅛	4⅜
...	9¼	2	Do pfd	1,300	8¼	6½	7	— 1	8½
...	3	1⅜	Chi Gt West	4,100	3	2¼	3	+ ½	2⅜
...	8⅜	2½	Do pfd	4,800	6¼	5⅛	6	+ ⅛	6
...	22½	16½	Chi M StP & P	3,900	1⅞	1⅛	1⅜	+ ⅛	1⅛
...	3½	1½	Do pfd	5,900	3	2½	2⅞	+ ⅛	1⅜
...	4	2¼	Chi Pneu T	1,500	3½	2⅜	3	....	3
...	8	5⅛	Do pfd	300	8	8	8	....	4
...	5⅞	2	C R I & P	4,600	5	4	4⅝	+ ⅛	5
...	7½	2⅜	Do 6% pfd	2,000	5⅜	4½	5⅜	+ 1	7⅛
...	8½	3½	Do 7% pfd	2,200	6⅜	5½	5⅜	+ ¼	8
10.0	9⅞	6⅛	Chi Yell Cab	260	9⅞	8½	9⅞	+ 1⅜	9½
1.8	15	5	Chi Cot Oil	2,400	14½	13	14½	....	6
...	4	2	Childs Co	700	3⅞	3¼	3⅞	+ ⅜	2¼
...	11	6	Chile Copper	180	9⅞	8	9½	— 1⅜	7⅛
...	17½	7⅜	Chrysler	292,500	17½	14⅜	17½	+ 3¼	8⅜
16.7	14⅛	7¼	City Ice & F	2,700	13	11	12¼	— ⅜	18½
13.3	52½	45	Do pfd	180	50¼	49	49	+ 1⅜	58
...	1	¼	City Stores	600	⅝	⅝	⅝	+ ⅛	½
...	2½	1½	Do A	100	2½	2½	2½	+ ¼	....
6.7	15	10	Cluett Pea	500	15	14¼	15	+ 1⅜	13¼
8.6	88	73½	Coca-Cola	6,700	81	77	81	+ 1	94⅞
6.7	46	44	Do A	100	45	45	45	+ ¼	47
...	13⅞	7	Colgate Palm	13,700	13⅞	12	13⅝	+ ¼	22¼
9.2	81	49	†Do pfd	500	69	65	65½	— 1½	82½
...	8⅝	3	Coll & Aik	19,100	8⅝	5	8

BANK CHECKS DO NEAR 6 BILLION TRADE IN WEEK

Reserve Board Cites More Active Business.

[Chicago Tribune Press Service.]

Washington, D. C., April 30.—Debits to individual accounts by banks in cities for which such figures are available, as reported to the federal reserve board, aggregated 5 billion 969 million dollars during the week ended April 26, or 18 per cent above the total reported for the preceding week and 6 per cent below the total for the corresponding week of last year. A summary by federal reserve districts follows:

Week ended—	April 26, 1933.	April 27, 1932.
New York	$3,358,032,000	$3,349,741,000
Boston	340,134,000	392,287,000
Philadelphia	259,899,000	296,296,000
Cleveland	290,679,000	354,970,000
Richmond	157,684,000	182,103,000
Atlanta	83,897,000	97,890,000
Chicago	570,444,000	717,173,000
St. Louis	130,560,000	147,487,000
Minneapolis	110,412,000	91,484,000
Kansas City	151,178,000	163,848,000
Dallas	91,058,000	99,636,000
San Francisco	415,530,000	431,159,000
Totals	$5,968,507,000	$6,324,134,000

Business Gains Slowly.

Business activity continued to advance slowly throughout the country during the week ended April 22, although financial developments dominate the economic stage, according to the weekly survey of domestic business conditions made public today by the commerce department.

Marketings of agricultural commodities were higher, the major products moving to primary markets at about the same rate as the corresponding week of 1932. Cotton receipts were above a year ago. Steel ingot production advanced to 23 per cent of capacity, reaching the level of a year ago. Automobile schedules were further expanded, and the output was in excess of the same week of 1932. Post-Easter retail trade held up well. For the week ended April 15 increased production was reported in the bituminous coal, lumber, steel, automobile, and electric power industries.

Rail Traffic Improves.

Freight car loadings increased slightly, but less than seasonally for the week. Construction contracts awarded in the first half of April indicate continued stagnation in this basic industry.

OFFICIAL WEATHER FORECAST

The official forecast for today and tomorrow and yesterday's table of records follow:

Wisconsin—Probably occasional showers Monday and Tuesday; cooler Monday except in extreme north portion.

Indiana—Mostly unsettled Monday and Tuesday, possibly some local showers; cooler Monday.

Ohio—Generally fair and continued warm Monday; Tuesday showers and cooler.

Lower Michigan — Mostly unsettled Monday and Tuesday, probably occasional showers; slightly warmer in extreme northeast, cooler in northwest and extreme south portions Monday.

Upper Michigan — Rain Monday, cooler in northeast portion; mostly cloudy Tuesday, possibly local showers.

Missouri—Somewhat unsettled, possibly local showers Monday or Monday night, with generally fair Tuesday; cooler Monday or Monday night.

Iowa—Probably local showers, cooler in central and east portions Monday; Tuesday somewhat unsettled, possibly some local showers.

Illinois—Cloudy, probably occasional rain Monday, except in extreme northwest; cooler in southeast, not so cool in west central portion; partly cloudy to cloudy Tuesday.

Place of observation.	Highest temp.	Lowest temp.	Precipitation.
State of weather.			
April 30, 1933, 7 p. m.			
Central time.			
East central states—			
Albena, rain	S.E. 44	50	.05
Cairo, clear	S.W. 80	64	.66
Chicago, cloudy	W. 72	54	.00
Cincinnati, clear	W. 76	60	.00
Cleveland, clear	S. 74	78	.62
Detroit, cloudy	S.E. 68	74	.52
Escanaba, cloudy	S.E. 76	50	.38
Evansville, cloudy	S. 78	60	.14
Fort Wayne, cloudy	S. 76	78	.02
Grand Haven, cloudy	W. 56	74	.58
Grand Rapids, rain	S. 62	76	.96
Green Bay, rain	S. 60	60	.44
Indianapolis, cloudy	S. 78	80	.12
La Crosse, cloudy	S. 56	66	.70
Madison, clear	W. 60	64	.58
Marquette, rain	N. 44	50	.36
Memphis, clear	S.W. 82	86	.64
Milwaukee, cloudy	S.W. 66	66	.50
Nashville, clear	W. 76	80	.04
Peoria, clear	W. 72	78	.58
Sault S. Marie, cloudy	S.E. 56	58	.42
Springfield, Ill., clear	S.W. 76	84	.00
West central states—			
Bismarck, cloudy	N. 48	48	.38
Charles City, cloudy	S.E. 64	68	.54
Concordia, cloudy	N.W. 62	66	.54
Davenport, cloudy	W. 68	70	.60
Des Moines, cloudy	W. 62	70	.56
Devils Lake, cloudy	N.E. 48	50	.36
Dodge City, clear	E. 70	74	.50
Dubuque, cloudy	S.W. 64	66	.60
Duluth, rain	N.E. 38	38	.32
Huron, rain	N. 42	46	.44
Kansas City, clear	W. 72	74	.58
Keokuk, clear	W. 72	74	.00
Minneapolis, cloudy	W. 56	62	.48
Moorhead, rain	N.E. 38	42	.38
North Platte, cloudy	N. 50	56	.44
Oklahoma City, clear	S.W. 80	86	.56
Omaha, cloudy	N.W. 54	64	.58
Rapid City, rain	N. 38	42	.38
Sioux City, cloudy	N.W. 48	60	.50
St. Louis, cloudy	S.W. 80	86	.52
Springfield, Mo., clear	S.W. 74	80	.58
Wichita, clear	S.W. 76	78	.54
Williston, clear	E. 58	58	.34
Eastern states—			
Albany, cloudy	W. 68	78	.46
Atlanta, clear	S.E. 72	76	.58
Boston, cloudy	S. 56	60	.48
Buffalo, cloudy	S.E. 72	74	.54
New York, cloudy	S. 68	66	.56
Oswego, cloudy	S.E. 70	82	.52
Parkersburg, clear	S.E. 74	82	.62
Philadelphia, cloudy	S.E. 68	76	.56
Pittsburgh, clear	E. 74	78	.60
Raleigh, cloudy	S.E. 70	74	.54
Washington, cloudy	S. 66	76	.58
Gulf states—			
Abilene, clear	S.W. 86	90	.60
Amarillo, cloudy	S.W. 74	76	.52
Brownsville, cloudy	S.E. 80	90	.76
El Paso, clear	W. 76	78	.46
Fort Worth, clear	S.W. 86	90	.66
Galveston, cloudy	S.E. 76	80	.74
Jacksonville, clear	E. 72	78	.64
Miami, cloudy	N.E. 76	82	.64
Mobile, rain	S.E. 72	78	.68
Montgomery, cloudy	S.W. 78	82	.66
New Orleans, cloudy	S.E. 74	80	.74
San Antonio, cloudy	E. 90	94	.64
Shreveport, clear	S. 86	90	.64
Tampa, clear	E. 78	80	.64
Vicksburg, clear	S. 78	86	.68
Mountain states—			
Cheyenne, cloudy	S.W. 44	50	.34
Denver, rain	N. 48	60	.38
Havre, cloudy	S.E. 50	54	.42
Helena, rain	S.E. 42	42	.34
Lander, cloudy	E. 48	56	.42
Miles City, cloudy	S. 54	54	.42
Phoenix, cloudy	N.W. 70	70	.54
Pueblo, cloudy	N.W. 62	66	.44
Salt Lake City, clear	N.W. 50	52	.32
Santa Fe, cloudy	N.W. 44	52	.34
Yellowstone Pk., snow	N. 34	36	.30
Pacific states—			
Fresno, cloudy	W. 66	66	.42
Los Angeles, clear	S.W. 58	64	.46
Portland Ore., cloudy	S. 50	54	.44
San Diego, cloudy	W. 60	62	.52
San Francisco, cloudy	S.W. 54	56	.46
Seattle, Wash., cloudy	S. 54	56	.46
Spokane, cloudy	S.W. 46	48	.40
Walla Walla, cloudy	S. 56	56	.40
Canadian—			
Battleford, cloudy	N. 50	54	.36
Calgary, cloudy	S.E. 50	54	.28
Edmonton, cloudy	S.E. 58	60	.28
Medicine Hat, cloudy	E. 48	48	.40
Minedosa, cloudy	N.E. 54	58	.34
Montreal, cloudy	N.E. 54	66	.42
Quebec, cloudy	N.E. 46	54	.38
Qu'Appelle, cloudy	N.E. 56	58	.34
The Pas, cloudy	N.E. 54	56	.36
Toronto, cloudy	N.E. 58	68	.48
White River, cloudy	E. 40	42	.36
Winnipeg, cloudy	N.E. 56	60	.34

NEW YORK WEEKLY BOND MARKET

For week ended April 29, 1933.

Total sales for week.....$77,392,000
Same week year ago.....48,186,000
Total sales 1933 to date..$ 956,898,000
Total sales 1932 to date.. 1,011,888,000

U. S. GOVERNMENT.

No. thous.	High.	Low.	Close.	Net chge.
1556 1.3¼s'32-'47.101	100.30	100.29	+ .9
1 do 3½s reg '32-'47	...100.21	100.21	100.21	—1.3
257 do 1st 4¼s '32-'47	...102.2	101.27	101.28	— .3
7 do 1st 4¼s '33-'47 reg	101.27	101.23	101.23	+ .10
2 do 1st-2d 4¼s '32-'47	...102	101.16	101.16	....
2341 do 4th 4¼s '33-'38	...102.18	102.11	102.12	+ .1
10 do 4th 4¼s reg '33-'38	102.12	102.4	102.4	— .3
1043 Tre 4¼s '47-'52	...107.22	107.5	107.9	+ .7
12 do 4¼s reg '47-'52	...107.10	107.10	107.10	—3.8
673 do 4s '44-'54	...104.19	103.26	103.26	— .4
6 do 4s reg '44-'54	...104.7	103.28	103.28	+ .31
406 do 3¾s '46-'56	...102.20	101.24	101.26	....
476 do 3¾s '40-'43	Jun.100.20	100	100.12	+ .12
1 do 3¾s reg '40-'43	...99.16	99.16	99.16	....
287 do 3⅜s '43-'47	...100.12	99.31	100.3	+ .6
1 do 3⅜s reg '43-'47	...99.16	99.16	99.16	—.16
784 do 3¼s '41-'43	Mch.100.16	99.30	100.1	+ .1
958 do 3¼s '46-'49	...97.20	96.20	97.9	+ .17
4 do 3¼s reg '46-'49	...97.4	96.26	97.4	— .23
2047 do 3s '51-'55	...96.28	95.12	95.30	+ .28
1 do 3s reg '51-'55	...95.30	95.30	95.30	+ .11

DOMESTIC.

No. thous.	High.	Low.	Close.	Net chge.
9 Alb&St 5½s '43	89	86	89	+ 3
32 AdamsExp 4s '48	63	59½	62½	+ 2½
1 Alb&Sus 3½s '46	83½	83½	83½	....
2 AlbPwR 6s '48	25	24½	25	— 1
128 Alleghany 5s '44	35½	31	34½	+ 1
164 do 5s '49	28	26	28	+ 1¾
318 do 5s '50	12¾	9¾	10¼	— 1¼
2 AlleghVal 4s '42	93	93	93	+ 2
72 Allis Chal 5s '37	76½	74½	76½	— 2½
860 AlledPow5s '6030	41	37½	38½	+ 5
23 AmBsug 6s '35	55	52	55	+ 5
7 Am Chain 6s '33	49	47	49	+ 2
3 Am Cyan 5s '42	79	79	79	+ 2
36 Am Ice 5s '53	55½	54½	54½	— 1¼
83 AmIGCh 5½s '49	75	73	73½	— ½
13 Am Intl 5½s '49	75	73	73½	— ½
3 AmMch&Fds '39	103	103	103	....
125 Am Met 5½s '34	77½	71½	77½	+ 5⅝
17 Am Smelt 5s '47	91¼	86½	91½	+ 4¼
25 AmSugRef 6s '37	103½	102¾	103¾	— ¼
283 AmT&T 5½s '43	109	108½	109	+ ½
160 do col 5s '46	109½	108½	109½	+ 1⅜
298 do 5s '60	99½	96¼	98	— 1
344 do 5s '65	98⅝	96	97¼	— ⅜
48 do cvt 4½s '39	100	99	100	....
8 do 4s '36	100	98	99	— 1
17 AmTFdrs 6s '40	55	51	52	— 3
30 AmWWE 6s '75	55½	50½	51	— 2¼
41 do 5s '34	77	74½	77	— ⅞
7 AmWrPap 6s '47	27	25	27	— 1
18 AngCNit 7s '45	4¼	4	4¼	— ⅝
88 Arm Del 5½s '43	78½	74½	78½	— 3½
54 Arm 4½s '39	81	79½	81	— 2
24 Armstrong 5s '40	70¾	67½	70¾	— 2¼
28 ATSF cv 4½s '48	87½	85	87½	+ 1¾
814 do 4s '95	85⅝	80¾	85⅝	+ 3⅝
42 do adj 4s '95	81½	80	80	— ½
5 do 4s '05-'55	75	74	74	— 1
5 do 4s '09-'55	75	74	74	— 2
2 do 4½s C-A '62	88½	88½	88½	— ½
2 Atl & Bir 4s '33	8¾	8	8¾	....
6 Atl&ChaAL 5s '46	75	69	75½	+ 6½
72 AtlCstLine 4s '52	70	66¼	70	+ 4
93 ACLL&N 4s '52	60⅝	57	60	+ 3⅝
66 ACLine 4½s '64	58⅝	56¼	58⅝	— 2½
24 AtlDan 1st 4s '48	26	20	26	+ 5½
1 do 2d 4s '48	...16	16	16	+ 1½
12 AtlG&WI 5s '59	42	36¾	42	+ 6
34 AtlGulWest 5s '59	99⅞	99⅞	99⅞	— ⅞
4 Baldw Loc 5s '40	80	80	80	— ⅝
125 B&O rfg 6s '95	50¼	48	50¼	— 4
47 do 1st 5s '48	81½	79⅝	81	— ⅞
219 do rfg 5s '95	48	45	47½	— 2½
26 do 5s 2000 D	45½	43	46¼	— 2¼
20 do 4½s '33	85	84	84	— ½
664 do cvt 4½s '60	34	30⅞	33¾	+ 1½
82 do gold 4s '48	78¼	75	77	— 3
27 do 4sPLE&WV'41	66	62	66	— 2
66 do 5s SW '50	64⅞	62½	63	— 1
28 do 4s TC '50	50	46	49	— 2
5 Bang&A 4s '51	71½	70	71½	— 1½
2 BeldHem 6s '38	86	86	86	— 1½
75 BethStL 5s B '48	104	102	104	— 2⅝
62 do 5s C '60	103½	102½	103¼	— ⅜
9 BenInLo 6s '46	77	77	77	— 1
44 BethStl rfg 5s'42	89½	79⅝	89½	+ 9⅝
60 do pm 5s '36	90	82	90	+ 8
1 Bing&R 6½s '50	20	20	20	— 3
67 BostEMe 5s '67	60	55	60	+ 5
53 do 4¾s '61	55	50	55	+ 5
61 BotConM 6½s '34	8½	6¼	8½	— 1½
1 B&7thAv c5s'43cf	3⅞	3⅞	3⅞	— ⅝
46 BrklEd 5s '49A	103½	101½	103½	— 2¾
59 do 5s '52 E	103	101⅝	102¾	— 1
274 Br M Tr 6s '38	88⅝	86½	88½	+ 2
11 BrUEl 1st 5s '50	78⅝	77½	78⅝	— ⅝
17 BrUG 1st 5s '45	104	102¼	103½	+ 1¾
8 do 5s '50	95	94	94	— 1
32 do 5s '57	102	99	101	+ 2½
4 BufGEl 4½s 818	99½	98½	99½	....
90 Buf R&Pa5s'57, 46	39⅝	46	46	— 6½
5 Bur CR&N 5s'34	45	45	45	— 2
17 Bush T 5s '55	14¼	12	14¼	+ 2¼
2 do 4s '52	47	44	47	+ 2
24 Bush T B 5s'60	36	29	36	+ 7
29 By Pr C 5½s '45	51	43	50½	+ 8½
3 Cal G & E 5s'37	102½	102	102	....
15 Cal Pack 5s '40	77½	74¼	77½	+ 2⅝
12 Cal Pet 5½s '38	83¼	84½	85	+ ¾
3 do 5s '39	81½	81½	81½	— 3½
20 Can N R 5s '70	90⅝	88⅝	90⅝	+ 2½
45 do 4½s '51	86½	84⅝	84½	— 1¼
33 do 4½s '54	86	83⅝	84	— 1½
27 do 4½s '56	86¼	84¼	85⅝	— ⅝
69 do 4½s '57	86	84	85	— ½
18 do 4½s '68	85½	84	84½	— ⅝
28 do 4⅝s '55	88	85⅝	87½	....
65 do 5s '60 Jul	90⅝	88¼	89⅝	— ½
62 do 5s '60 Oct	90⅝	88⅝	90	— ⅝
57 Can Nor 7s '40	99⅞	98⅝	98⅞	— ⅝
67 do deb 6½s '46	99	97	99	....
44 do 5s '53	93⅝	92½	92½	— 1¼
24 Can Pac 5s '44	86¼	85	86	+ 1⅝
59 do 5s '54	71¼	67½	71¼	+ 3⅝
23 do 4½s '46	64	59⅝	63½	— ½
75 do 4½s '60	60	58	60	+ ½
159 do 4s perp	53¼	50⅝	53½	— 6½
1 Caro C&O 5s '38	83	83	83	— 3
7 Cen B U P 4s'48	36	30	36	+11
4 Cen D Tel 5s'43	103¼	102⅝	103¼	— ½
8 Cen Ga 5½s '59	8⅞	6⅝	8½	+ 2½
7 do Chat 4s '51	15	15	15	— 8
10 do 5s '59 C	8⅞	7¼	8⅞	+ 3⅞
10 do con 5s '45	16	15	16	+ 3½
3 do 1st 5s '45	42	36	42	+ 2
13 Cen H G 5s '57	103	102½	102½	....
8 Cen I E&G 5s'51	53	51¼	51¼	— 1⅝
76 Cen Pac 5s '60	55	51	55	+ ¾
52 do 1st gtd 4s '49	70⅝	66	70¼	+ 3⅝
1 CRR&BC G 5s'37	39½	39½	39½	— 9
49 CRR N J 5s '87	85	82	83	— 1
51 Cen Steel 8s '41	79	76	76	+ 5½
53 Certain-td 5½s'48	37½	34¼	37	+ 2
441 Chesap Cp 5s '47	77	73	75½	— ½
89 C & Ohio c5s'39	103	101	103	+ 1⅜
71 do gen 4½s '92	93	91¼	92⅝	— 1
11 do rfg 4½s '93 A	83¼	80¼	83¼	+ 3¼
12 do rfg 4½s 95 B	83½	81	83½	+ 3½
5 do 1st 4s '89 ren	85	85	85	+ ¼
52 Chi & Alt 3s'49	44	40	43	+ 2
22 CB&Q rf 5s'71 A	80	78¾	80	+ 1
29 do 4½s '77	70½	69½	70½	— ½
22 do gen 4s '58	83½	83	84½	+ 4⅞
23 do 4s Ill '49	92	89¾	91	+ 1⅞
14 do 3½s Ill '49	82¼	80	82	+ 2
95 Chi & E Ill 5s'51	6½	4	6½	— 2¼
11 Chi & Erie 5s'82	88	86¾	86¾	— 1⅝
18 Chi GL&C 5s'37	100	98	100	— 3
100 Chic G W 4s '59	30	26½	30	+ 3½
10 Chi I & L 5s'66	10½	9	10½	— ½
37 CM&SP 4½s'89C	48½	45¼	48	+ 2¾
101 do 4½s '89 E	49	45	48	— 3
20 do 4¾s '89 F	48½	46½	48½	— 1½
70 do gen 4s '89 A	42	40	42	+ 3½
313 CMSP&P 5s '75	19	16¾	19	+ 2⅝
78 do adj 5s 2000	6½	5¼	5⅝	— ⅝
25 C & N W 6½s'36	56½	51¼	56½	+ 5½
46 do rfg 5s 2037	23½	21¼	23½	+ 5¼
28 do gen 5s '87	50	47	50	+ 2
14 do deb 5s '33	75	72½	75	+ 3½
4 do deb 5s '33	69½	68	69½	+ 3
791 do cv 4¾s '49	14½	11¾	14	+ 1
57 do 4½s 2037	21½	20	20¾	— ¾
60 do 4½s 2037 C	22	20½	22	+ 2
10 do 4s '87	46¾	45	46¾	+ 1⅝
2 do 4s '87 sta	43	43	43	+ 6
35 do 3½s '87	43	41½	43	+ 1⅝
1 Chic Ry 5s '27	53¼	53¼	53¼	— 1⅜
25 C R I&P 4½s'52A	26	24½	25½	— 1
297 do cvt 4½s '60	12½	10¼	12½	+ 2½
189 do rfg 4s '88	26¼	25	26	— 2
5 do 4½s SLNO M4s'51	48	48	48	— 2
76 CTH&SE 5s '60	47	42¼	45½	— 2
145 do inc 5s '60	21	18	21	+ 5
13 Chi Un St4½s'63C	110	109	110	+ ¼
44 do 5s '63 B	99	96½	96½	— 1
20 do 5s '44	97⅞	93	97⅞	+ 3
220 do 4½s '63 A	93½	92½	93	— ⅛
17 C & W I 5½s'62	76½	74	76	+ 1
13 do 4s '52	65⅝	60	65⅝	— 3⅝
33 Childs Co 5s '43	38	35	37½	— 2½
238 Chile Cop 5s '47	40½	37½	40	— 2
55 Cinn G&E 4s '88	92½	90½	92	+ 1⅝
66 Cin U Ts2020B 100	97⅞	93⅝	95	— 1⅝
193 do 5s C '57	101⅜	100	100⅞	— ⅝
1 do 4½s 2020	92	92	93	....
170 CCC&St. 4½s'77E	49⅝	45⅝	49⅝	— 1⅝
3 do 4s '90 St L	68	68	68	— 1
1 do 4s '93 Cons	60	60	60	— 4⅞
5 Clev C C&I 6s'34	100	100	100	....
1 Clev Sh L 4½s'61	71	71	71	— 6
12 Clev U T 5½s'72	67½	66	67½	— 1½
18 do 5s '73	60	57	60	+ 5½
36 do 4½s '77 C	55⅞	53	55¼	+ 2⅞
1 Colon Oil 6s '38	34½	34½	34½	— 3½
11 Col P&L 7 5s'43	43	42	42½	— 2¼
27 Col Indus 5s '34	30	24½	30	+ 9½
1 C & S 1st4½s'35	71¼	71¼	71¼	— 3⅝
71 do rfg 4½s '80 A	53⅝	50	53⅝	— 4½
2 Col G&E5s'52Abr	71½	71½	71½	— 1½
172 do 5s '52 May	74⅞	70⅞	74	— 1½
165 do 6s '52 A	74⅞	70⅞	74½	— 4½
15 ColRP&L 5½s'42	100	99⅞	99⅞	+ 1⅞
13 do 4½s '57	85½	84	85½	— 2½
7 Coml Cred 6s '34	99½	99	99½	+ 1
21 do 5½s '35	99	97	98½	— ½
269 ComInTr 5½s '49	98½	98½	98½	....
3 ComToloRec 6s'41	108	105	105	— 1
4 Con Coal 5s '50	12½	12	12½	— ½
196 ConGasNY 5½c'45	102⅞	100	101½	— 1⅝
179 do 5s '57	98½	95⅝	97⅝	— 1⅞
119 do 4½s '51	94	90½	92	— 1½
9 ConsuGchi 5s'36	101	97	97	— 3
11 Consu Pw 5s '59	99½	99	99	— 1
31 Contin Cor 6s'46	62	54	61	+ 7⅞
34 do 5s '43	40	34	39⅝	+ 5⅝
43 Corn Prod 5s '34	102¼	101½	101⅝	— ⅜
2 CrownCk&Bl 4s '47	85	87	87	+ 1½
24 Crown Will 6s '51	62	60⅝	61½	— 1½
20 CrownZel&'40 ww	47	43	45½	— 4½
177 CubNoRys 5½s'42	21	17⅞	21	+ 3
6 CubRR7½s'36 ww	17	16½	16½	— 1⅝
54 do 5s '52	27	21	27	+ 6½
27 PacT&T 5s '37	102½	102	102⅝	+ 1
30 do rfg 5s '52	102½	101	102	+ 1
7 PacRMo1st 4s'38	85½	77	85½	+ 9½
30 Pan-AmP 6s '40	37	31½	36	+ 5
21 do 6s '40 ctfs	33⅝	30	33⅝	+ 3⅝
23 ParmtBy 5½s'61	31½	30	31½	+ 3½
18 P-Fam-Las 6s'47	7⅞	6¼	6¼	— 1⅝
37 ParPub 5½s '50	9⅞	8	8	— ½
3 PLex 6½s'53 ctf	10⅞	10½	10½	— 2⅝
10 Parm T cv 6s'44	14⅝	13½	13½	+ 3½
69 PatheEx 7s '37	72	68½	68½	— 1½
14 PennDix 6s'41 A	45	42	45	+ 3½
38 PnO&Det 4½s'77	75¼	73	75	— 5
83 PenP&L 4½s '81	82⅝	79	80½	+ 2¼
89 Pen RR 6½s '36	99	95⅝	98	+ 1⅞
13 do gen 5s '68	87¼	87	87	+ 2¼
30 do 5s '64	79	75½	78¼	+ 3¼
69 do 4⅝s '63	78⅝	75⅛	78⅝	+ 2⅝
41 do con 4½s '60	99¼	97	97¼	+ ⅛
87 do gen 4½s '65	79⅞	77	79½	+ 4⅝
132 do gen 4½s '81	73½	71½	73½	+ 1⅝
110 do 4½s '70 D	68⅝	65	68⅝	+ 3⅝
35 do 4s '48	92½	92	92½	— ¼
6 do 4s '48 stpd	92	90	92	— 1
8 PeoGLCCh 6s'43	105⅞	105½	105⅞	+ 2⅞
13 do 5s '47	93½	92½	93½	+ 1½
12 PeorEElst 4s'40	35½	34	34	+ 1
2 do inc 4s '90	2¼	2	2	+ 1⅝
11 PeoPekU 5½s'74	75	70½	72⅝	— 2¼
30 PereMar 5s '56	43	37	43	+ 8
7 do 4½s '80	39	35	39	+ 8
19 do 4s '56	36	34	35	+ 3
17 PhB&Wsh 4s '43	94½	94	94½	....
3 do 4½s '77 C	83	83	83	— ½
125 PhilCo 5s '67	73⅝	69	70¼	+ 1⅝
62 PhilEl 4½s '67	100	98½	99⅝	+ 1⅝
37 do 4s '71	93	91¼	92¼	+ 1¼
111 PhReadC&I 6s'49	42	38¼	42	+ 2½
123 do 5s '73	51½	48	51⅝	+ 3⅝
12 PhilippRy 4s'37	22⅝	21¾	22	+ 1
183 PhilPet 5¼s '39	74⅝	72½	74	— ⅝
6 PillsbFlM 6s'43	99⅝	99½	99½	— ½
7 PCCSL gn 5s'70A	78½	76¼	78½	+ 2
8 do 5s '75 B	80	76½	80	+ 3½
29 do 4½s '77	74½	70	74½	+ 3½
10 do 4½s '40 A	95	94	95	— 3
28 do 4½s '42 B	96½	94	96½	+ 1½
2 do 4½s'64	97½	94½	94½	— ¼
3 PittWV 4½s'60C	34	33	34	+ 1⅞
33 do 4½s '59 B	34	32	34	+ 3
10 PocahCColl 5s'57	60	60	60	....
6 PArC&Dk 6s'53A	51	51	51	+ 1
7 PuldGE1 5s '35	94½	94	94½	— ½
210 do 4½s '60	50	43½	50	+ 5½
7 PtRArmTob 6s'42	31	28	28	— 2
993 PostTel&C 5s'53	33½	24½	33	+ 9
5 PrsdStCar 5s'33	40	37⅝	39½	— 3½
30 PSvE&G 4½s'67	100	98½	99	— 1½
33 do 4½s '70	98⅝	98	98½	+ 1⅝
10 do 4½s '71	93⅝	92	92	— ½
44 Pure Oil 5½s '37	77½	73½	75½	— 1½
77 do 5½s '40	68½	66	67	....
17 Purity Bak 5s '48	69½	66	69½	+ 4
13 Read gn 4½s'97A	79¼	77	79¼	+ ⅞
4 do 4½s '97 B	78½	78	78½	— 1½
18 Rarms sf 6s'37A	77⅝	70	77⅝	— 4⅝
147 RepBmC 6s '34	56	52	55	— 6½
39 RepIr&St 5½s'53	52½	49⅞	52½	— 2⅝
24 do 5s '40	68	66	66½	—10⅝
10 RevCon&B 6s'48	63	63	63	+ 8
97 RichOil 6s '43	26	24	26	+ 2
41 do 6s A ctf	26

Want Ad
INDEX
Want Ad Offices
1 South Dearborn St. Tribune Square
Want Ad-Viser—SUPERIOR 0100
The more you tell, the quicker you sell!

Auction Sales ... Page
Automobiles— ... 30
Passenger Cars
Trucks ... 31
Wanted ... 31
Accessories and Repairing ... 31
Loans ... 31
Tires ... 31
Credits ... 31
Barter and Exchange ... 31
Board and Lodging ... 29
Boats, Yachts, etc. ... 29
Building Material ... 30
Business Opportunities—
Businesses For Sale ... 31
Partnerships and Investments ... 31
Concessions and Locations ... 31
Business Equipment ... 31
Business Service ... 31
Wanted ... 31
Business Personals ... 31
Business Directory ... 29
Bus Transportation ... 31
Castoff Clothing ... 31
Clothing, Furs, etc. ... 31
Club and Association Memberships ... 31
Collections ... 29
Death Notices ... 31
Dogs, Cats, Birds, Poultry, etc. ... 24
Dressmaking and Millinery Schools ... 29
Financial ... 30
Garages ... 31
Help Wanted—Male ... 31
Help Wanted—Female ... 29
Hotels and Apartment Hotels ... 29
Home Furnishings ... 30
Home Furnishings Wanted ... 30
Household Appliances ... 30
Instruction ... 30
Jewelry, Watches, etc. ... 30
Loans—Personal Property and Salary ... 31
Lost and Found ... 31
Machinery and Equipment ... 29
Motorcycles and Bicycles ... 31
Musical Instruments ... 30
Office Furniture, Files, Safes ... 30
Personal ... 29
Radios, Supplies and Service ... 30
Real Estate—
Apartment Buildings ... 30
Commercial Apartments ... 30
Business Property ... 30
Houses ... 30
Oak Park, Austin ... 30
Suburban ... 30
Acre Property ... 30
Resorts ... 30
Farm Lands ... 30
Wanted ... 31
For Exchange ... 30, 31
Loans ... 31
Situations Wanted ... 31
Stocks and Bonds ... 31
Store Fixtures ... 31
To Rent— ... 30
Rooms ... 29
Houses ... 29
Resorts ... 29
Apartments ... 29, 30
Apartments and Rooms to Share ... 29
Furnished Apartments ... 30
Stores ... 30
Offices and Shops ... 30
Manufacturing Property ... 30
Travel Opportunities ... 29
Trade Schools ... 29
Typewriters and Supplies ... 29
Wanted—To Rent ... 30

$100.00 Reward
will be paid by The Tribune for information leading to the arrest and conviction of any one obtaining money fraudulently through Want Ads published in its columns.

LOST AND FOUND.

TO FINDERS.
If you have found a cat or a dog, a pocketbook, jewelry, or fur, and cannot locate the owner through the "Lost and Found" advertisements in The Tribune call and go through the "Lost and Found" index at the PUBLIC SERVICE OFFICE, 1 South Dearborn.

TO LOSERS.
If you are listed in the telephone directory you can charge an advertisement of your lost article by telephoning Miss Miller of The Tribune ad taking department, Superior 0100. Your advertisement receives the benefit of free listing in The Tribune Public Service office mentioned above for a period of two months. This service facilitates the recovery of lost articles advertised.

BOSTON TERR.—LOST—BLACK, WHITE; vic. Orchard-Deming. Rew. Diversey 3614.
DOG—LOST—WIRE HAIR TERRIER, BLK., wh., tan; name "Tex"; last seen Apr. 29 at Greenleaf-Hillsdale. Reward. Bri. 3275.
DOG—LOST—SPITZ, MALE, TAN AND WH., April 28. Reward. Stewart 3782.
DOG—LOST—MALE; RED CHOW; CHILD'S pet; name Hobo; reward. Hyde Pk. 9255.
DOG—LOST—FOX TERR. BLK.-WHT. MALE, name Jerry. Child's pet. Rewd. Fai. 8463.
DOG—LOST—GERMAN POLICE, BLACK, gray, male; North Side. Reward. Bri. 2400.
FORD—LOST—'30 CPE.; LIC. 736-345; Evanston plate 8232; rew. Del. 0331.
GLADSTONE BAG—LOST—INIT. J. K. B.; reward. Ph. Bittersweet 4106, apt. 1309.
PURSE—LOST—BLACK, IN HOSPITAL SATurday noon; return contents, keep money. Address N C 317, Tribune.
PURSE—LOST—BROWN LEATHER, CONtents value me only. Rew. Hyde Pk. 1966.
PURSE—LOST—Brown, Blk. stripe; Friday; probably on 51 Bus. Rew. Euc. 2049.
PURSE—LOST—BLK., GOLD INIT. O. N.; rewd. 2347 Wilson. Edg. 6230 aft. 6 p. m.
SUIT CASE—LOST—ON OUTER DRIVE. Reward. Hyde Pk. Y. M. C. A., O. Trimble.
WRIST WATCH—LOST—LADY'S PLATINUM diamond, Friday, April 28; between 3:30 and 5 p. m.; vicinity Devon and Oakley; name on back. Reward Hollycourt 4533.
WRISTWATCH — LOST — SAT., APRIL 29, in Logan Square; pearl bead bracelet. Reward. Sunnyside 5237.

PERSONAL.
PARTNERSHIP HEPPES & ROBERTS DISsolved. Not responsible for debts contracted by any one but myself. T. W. ROBERTS.
ARTHUR: SPECIAL RECEIVED; HURRY home. A. M. M.
BILL G.—WHERE CAN I REACH YOU? Urgent. C.

BUSINESS PERSONALS.
$ Cash for Hidden Treasure $
Highest prices for old gold, silver, platinum, broken or discarded jewelry, watches, rings, chains, gold teeth, eyeglasses, etc. Mail or bring in. Satisfaction guaranteed. MARTIN REFINING COMPANY, 55 E. Washington, R. 1218. Dearborn 3394.
U. S. WANTS GOLD
ALWAYS FAIR CASH VALUE PAID FOR old gold, silver, platinum, dental crowns. U. S. Smelting Works [The Old Reliable] 39 S. State-st., corner Monroe, 4th Floor.
SHAMPOO, FINGER WAVE, AND MANIcure, 35c. Free manicure daily when taken with Free Marcel or any paid work. Free trim Wednesday. Perm. wave complete, $1. MIDWEST BEAUTY COLLEGE, LTD., 5 North Wabash, 7th Floor. Rand. 9221.
THIS AD AND $1 IS GOOD FOR A $3 steam oil permanent, free trim and set. RUTH'S, 202 S. State, 6206 W. 22d, 5947 Chicago. Harr. 9620. Berwyn 6408. Est. 3217.
A COMPLETE PERMANENT WAVE, $1; set and shampoo free with this ad; professional operators. Montgomery Ward & Co., 619 W. Chicago-av. Sup. 6200 [T.].
MARCEL AND FINGER WAVE FREE every day and Wed and Fri. evenings. Expert supervision. 140 N. State-st., 5th floor.
LADIES! REDUCE BY DR. HOLM'S PINE Vapor Bath and Massage [half rate] Winthrop Schl., phone Franklin 2849.
PERSONAL—FREE REMOVAL OF SUPERfluous hair and moles by electrolysis. Phone for appt. MARINELLO, State 5057.
"PERSONAL SERVICE"—WORLD'S FAIR visitors. R. 508, 105 N. Clark. State 4217.

TRAVEL OPPORTUNITIES.
Both readers and advertisers are urged to exercise caution in arranging automobile transportation with other individuals. References should be carefully investigated.
DRIVING TO OKLAHOMA CITY WED. OR Thurs.; take 2; refs. exch. Dor. 1944.
DRIVING TO LOS ANGELES. TAKE 2 OR 3; sh. expenses; ref. exch. Col. 5823.
CALIFORNIA SPEC. $10. Want 10 drivers Sat. Hyde Pk. 0025.

CLUB AND ASS'N MEMBERSHIPS.
PRIVATE NORTH SIDE GOLF CLUB WITH watered 18 hole course has vacancy for a few new members; 16 miles from Loop, North Shore Line; beautiful, permanent clubhouse; no membership fee; no assessments; reasonable dues; full family privileges. Address N C 212, Tribune.

The Tribune does not knowingly accept in this classification advertisements which require an investment of money or which misrepresent the form of compensation. Report any violation of this rule or any requests for a cash bond or deposit not stated in the advertisement to the Classified Advertising Department, Superior 0100, Local 328. (For complaints only.)

SITUATIONS WANTED—MALE.
Bookkeepers and Clerks.
ACCT.—BOOKS KEPT; FULL-PART TIME. ENGLEWOOD 1445.
BOOKKEEPER-ACCOUNTANT—FULLY EXperienced all statements, refs.; competent; moderate salary. Address S 233, Tribune.
BOOKKEEPER-CORRESPONDENT — CAN take full charge of office; age 38; married. Address S 320, Tribune.
BKPR.—CREDITS, 8 YRS. EXP.; 3 YRS Bd. Hse. Sal. reas. Address S 82, Tribune.
BKPR.-ACCT. — PAYROLL, COSTS, PURCH exp.; age 39. Address J 484, Tribune.
BKPR., GENL. OFFICE CLERK — FULLY exp.; A1 refs. Address S 271, Tribune.
GEN. OFF.—13 YRS.' EXP.; BKPG., BILLing, asst. exec. Address S 337, Tribune.
YG. MAN—27, GEN. BUS., SALES EXP., mech., able; any work. Gillen, Nev. 5106.
Accountants and Auditors.
C. P. A.—AUDITS; PART TIME ACCTG.; bkkg. service; reas. Phone Dear. 2572.
ILL. C. P. A.—AGE 37, U. GRAD., 17 YRS varied exp.; reas. Address S 580, Tribune.
Executives and Managers.
AMERICAN, 38; GOOD KNOWLEDGE Spanish language, customs; 6 years' experience Central-South America; experienced stenographer, secretary, accountant, salesman, manager, seeks connection manufacturer to develop export business. Address S 344, Tribune.
DEPENDABLE MAN—GEN. OFF. OR FACtory; some bldg. management; maintenance, sales, well rounded exp.; ref.; age 45; energetic. Small sal. Address J 491, Tribune.
MGR.-EXECUTIVE WANTS POS. WITH Auto Finance Co., 8 yrs. exp. largest Co. on Pacific Coast; will start in any capacity. Excel. refs. Address A P 355, Tribune.
SALES MGR. OR ASSIST.—EXP. SELLING, sales control, organizing, supervising sales force; age 37. Address L 108, Tribune.
Salesmen, Solicitors, Etc.
HARDWARE MAN—WHOLESALE, RETAIL; 15 yrs.' exp. special sport goods cutlery train, car, sal to produce; road, city. A Brady, 511 Willow-rd., Winnetka, Ph. 2319.
Professions and Trades.
AUTO TRUCK MECHANIC—15 YRS.' EXP. Have own tools; licensed chauffeur. Phone Lackawanna 5262.
BAKER HELPER—4 YEARS' EXP., ANY reas. sal. F. Atkins, Rogers Park 8432.
BARBER—MID. AGED; EXP.; P. M. AND eve., N. or N. W. Side. Sunny. 3445.
CARPENTER—A-1; GENERAL CONTRACtors; will work for any price. Cen. 3869.
COAT MAKER — FIRST CLASS — HIGHEST city references; young; go anywhere; $20 week. Address S 291, Tribune.
ELECTRICIAN—THORO. EXP. IN BLDG. const.; can produce results reducing costs, maintenance. Address K 107, Tribune.
EXC. CARPENTRY, MASONRY, PAINT AND decorate for groceries. Lackawanna 7632.
JANITOR—OFFICE BLDG PRACT. REL. Full exp. in maint. Address S 98, Tribune.
MACHINIST—1ST CLASS; ALL AROUND; 18 yrs.' exp.; reas. Address S 132, Tribune.
MACHST.-TOOLMAKER—18 YRS.' EXP.; A1. E. Johnson, 703 Briarpl. Bit. 0525.
MECH. ENGINEER—AGE 32; 4 YRS.' SHOP and 10 yrs. design, developing and production exp. Special and automatic prod. machines. Address S 210, Tribune.
MECH. ENGINEER—WIDE EXPERIENCE. Will do any work. Address S 333, Tribune.
MILLWRIGHT-CARPENTER — 1ST CLASS. Competent take full charge; maintenance or new work; 18 years experience. Also some roadwork. Address S 213, Tribune.
PAINT., PAPERING—A1 GUAR. WORK AT low prices; go to sub. Lake View 3179.
PAINT, PAPER, ETC.—FREE EST. WK. guar.; contract; day. Salton, Bit. 3900.
PAINTER, PAPER HANGER—30 YRS. EXP. Colored. Reasonable. Canal 6039.
PAPERHANGER, PAINT, DECOR. — ALL dec.; your price is mine. Boul. 6826.
PRINTING ESTIMATOR—EXPERT; BACKgr'd 20 yrs. prac. exp. all depts.; consider part time emp. Address S 492, Tribune.
UPHOL., REPAIR FURN., RUGS IN HTLS. 18 yrs.' exp.; refs. Yards 2240.
Clubs, Hotels, and Restaurants.
HOTEL POS.—LEWIS GRAD.; CLEAN CUT; 30; best refs. Address J 479, Tribune.
Farm and Garden Help.
GARDENER—EXP. ALL BRANCHES, GRN. hse.; outside; refs. Address L 59, Tribune.
House Servants.
COL. CPLE.—NEAT; WOMAN GOOD COOK, gen. hswk.; man dr., hswk. Oakland 4006.
COOK—A1 JAP., BUTLER, HSWK., ENT. chge.; long exp.; ref.; reas. wgs. Del. 1742.
COUPLE—CHAUF., GARDENER, GEN. HSwk.; cook. Boil. 1124 Diversey-pkwy.
FILIP.—COOK, BUT., HOUSEMAN, CHAUF.; best city ref. Del. 7102, Apt.205 E. Fred.
Chauffeurs.
CHAUFFEUR — WITH CAR FOR SMALL family. Address S 489, Tribune.
CHAUFFEUR—38; EXP.; MINOR REPAIRS; exc. ref.; 9 yrs. last pl. Juniper 8980.
CHAUF., MECHANIC; 10 YRS. LAST place; go anywhere; mar.; 38. Went. 4195.
CHAUFF.—EXP. HIGH GRADE CARS; GD. mech.; take care of lawn. Lincoln 8575.
Janitors and Porters.
MAINTENANCE MAN AND JANITOR FOR apt. bldg.; refs. Address S 322, Tribune.
MOPPING SPEC'L'ST—YG. COL.; NEAT crack shot; city refs. Cal. 5589. Isaac.
Miscellaneous.
MAN—36 YEARS OLD; HAS CHRYSLER sedan; wants work. Phone Nevada 6762.
YG. MAN—28, EDUC.; ANY KIND OF WK., store, off., sal. only. Address L 53, Tribune.
YG. MAN—20; WANTS ANY KIND OF work, office exp. Address L 51, Tribune.
YNG. MAN—19, H. S. GRAD. DEPEND. willing; anything. Address S 563, Tribune.
YG. MAN—WITH FORD RDSTR. FOR LT. delivery; no selling. Bruns. 1398.

SITUATIONS WANTED—FEMALE.
Bookkeepers and Clerks.
BKPR.—SECY., STEN., THOR. CAP.; ONLY 3 pos. 13 yrs.; R. E. Merc. exp. Rock. 6855.
BKPR—FOR MORE EXP. KEEP SM. SET 1 eve. wk. free. Address S 69, Tribune.
BKPR.-STEN.—CHGE. COMP. SET BOOKS; 8 yrs. exp.; capable; A-1 refs. Kedzie 4293.
COMPTOMETER OPR.—GEN. OFF., RECEPtion wk., 4 yrs.' exp. Age 23. Vil. 6176.
Professions and Trades.
FITTER—LONG EXP. ALTERING, FINISHing ladies coats, suits and dresses. Store or shop refs. Address S 169, Tribune.
Domestics and Cooks.
CLEANING, LAUNDRY—WHITE, QUICK GD. ironer; A1 ref.; N. Side. Edgewater 1533.
COL. WORKING GIRLS' CLUB — COOKS, laundresses, exp. hotel maids, gen. hswk, cleaning, serving. Miss Mason, Oak. 7314.
COOK—ALSO SECOND MAID; WHITE; Prot., friends or sisters; exp.; must be first class; good wages; local ref.; Evanston fam. of 6. Ph. 9-12. Univ. 6022.
COOK-GEN. HSWK.—EXP. CHILD'S NURSE; attends school 6 hours week; days or evenings. Miss West, Franklin 4122.
COOK—BAKE, SERVE; LIGHT COL.; A1 exp. maid; love childrn., shirt, laund.; need work bad; $1.50 day or $5 wk.; ref. Vic. 6816.
COOK—HIGH CL. COL. MAID; NEAT, HARD worker; clean, wash.; go, stay. Drex. 4232.
COOK—EXP. GEN. HSWK.; GERMAN; MID. age; best city refs. Address S 372, Tribune.
COOK—COL., COMP., INTEL., 7 YRS.' CAtering exp.; exc. city ref. Nor. 3169. Eliz.
COOK OR HSKPR.; 1ST CLASS REFS.; IN or out city. Address S 187, Tribune.
COOK—COL. GIRL; HSWK., LAUND.; FAST wkr.; $5-$6. Work Sund.; ref. Atl. 2342.
COOK—GEN. HSWK.; REAS. WAGES; STAY or go. Bitt. 4761, 9 to 4.
COOK—REFINED COL. MAID; LAUNDRY; neat; hard wkr.; go, stay; A1 ref. Atl. 2496.
COOKING, HOUSWK.—EXP. GERM.-AMER. girl; South. Plaza 0150.
COOK—EXCEL.; SERVE; A1 LAUN.; RELI. col.; exp. hswk.; obliging; ref. Vict. 4892.
COOK—INTELLIG. COL.; MAID; EXP.; JEWish or Gentile home. Drex. 6376.
DAY WORK—LAUNDRY OR CLEANING. Dorchester 7216.
FINNISH GIRL—23, WISHES LGT. HSWK.; care of child.; reliable; hospital training; no. side. Address B N 42, Tribune.
GIRL—GERMAN; PLAIN COOKING; GEN. hswk.; no children. Independence 3559.
HSWK., COOK—BRIGHT GERMAN-AMER. girl, 25; good cook; likes children; dependable; go or stay. Miss Bauer, Diversey 5842.
HSWK.—GERM.-AM.; GD. COOK; A1 REF.; 3 yrs. 1 pl.; go or stay. $12 wk. Lin. 6918.
HSWK.—GENERAL; EXP. COL. WOMAN; steady, reliable. Atlantic 4538.
HSWK.—GEN. WHITE WOMAN; EXP.; NO laund.; S. S.; $4 week. Dorch. 9676.
HSWK.—LIGHT COL.; HALF DAYS OR WK. First class laund.; $3 day; ref. Drex. 9052.
MAID—COL.; GOOD CITY REF.; STAY ON place. Kenwood 0669.
WOMAN—REL. WH., IN GENTILE FAM.; laundry opt.; ref. Sheldrake 8506.
Housekeepers and Caretakers.
HSKPR.—YG. GERM.; EXP. PLAIN COOK. Pref. wid'r's home. Address S 235, Tribune.
Nurses and Governesses.
GERM.—GRAD. NURSE, 12 YRS.' EXP.; GD. cook, go anywhere. Ref. Lincoln 5278.
NURSE—PRACTICAL, OR DOCTOR'S OFF.; exp., cap., unincum.; Dr.'s ref. Nor. 1320.
NURSE—5 YRS.; FIRST AID EXP. OR managing hskpr. Address S 373, Tribune.
NURSE — GRAD., ANY CASE; REASONable, capable, and refined; refs. Hem. 3342.
NURSE—HOSP. TRAIN.; TAKE ANY CASE in, out city; perm. Dr.'s ref. Well. 6141.
NURSE—PRAC., MID. AGED, ASST. HSWK. Pleas. disp. Dr.'s refs. Delaware 8667.
NURSE—GRAD. REG., EXCL. REFS., CARE infant, conval. Austin 6305, 9-12 a. m.
Laundresses and Day Work.
CLEANING—$2 A DAY; EXP. GERMAN woman; ref. Bittersweet 0392.
LAUNDRS. — COL.; CLEAN WINDOWS, woodwk.; ref.; fast wkr. $1.50. Oak. 2760.
Stenographers, Typists, Etc.
ALERT SECY.-STENO.-ACCT.—COLL GRAD. 5 yrs.' exp., $15. Miss Paterson, Har. 9672.
ALERT STENO., SWITCHB., GEN. OFFICE, H. S. grad., exp., cap. Republic 5129.
A-1 SECY.-STENO.—6 YRS.' VAR. EXP.; full or part time; exc. refs. Edge. 8491.
A1 STENO.-TYPIST-SWBD. SALARY NO object. Full or part time. Indep. 0761.
COMPTOMETER OPER.-STENO.—EXP. BUR. bkpr., swbd. Address S 328, Tribune.
COMP., SECY.-STENO., ALL OFFICE DEtails; 9 yr. exp.; ref. Miss Kare, Edg. 0001.
SEC.-STENO.-BKPR.—CAP., EXP.; COMPL. CHG. SM. OFF. PLAZA 2500, APT. 323.
SEC.-COR.—VAR. EXP.; COL'C. TECH., ETC.; sec. pos. or chg. sm. ofc. Lon. 0440, Apt. 108.
SEC'Y-STENO.—26, 2 YRS.' UNIV., 7 YRS. adv. sales; prom. mkt. research. Edg. 0001.
SECY.-STENO.-SWBD.—NOTARY PUBLIC, A-1, 6 yrs. legal exp. Coll. grad. Rav. 1975.
SECY.-STENO.—6 YRS.' DIVERSIFIED EXP. Rel., accurate and efficient. Rav. 6756.
SEC.-STENO.—7 YRS.' EXP.; AGE 25; WELL edu., attr., pleas. dis.; 5 yr. 1 firm. Hyd. 2069.
STENO. - TYPIST - 8 YRS. EXP.; ALL around off wk.; rel., acc., reas. sal. Pull. 6363.
STENO.-SECY.-SWBD.-GENL. OFFC.—REAL ESTATE EXP. DORCHESTER 4760.
STENO.-BKKPR.—BILLING, GENL. OFFICE wk., 4 yrs.' exp. Call Rogers Pk. 6696.
STENO. OR TYPIST—BEGINNER WILL wk. for small sal. Ph. Boulevard 0967.
STENO.—7 YRS.' EXP.; KNL. BKPG., OFF. det. Perm. or temp. Key. 9378.
TYPIST, STORE, OFF. CLERK—H. S., BUS. coll. grad., 23, inexp. Sml. sal. Berk. 5730.
WILL EXCH. STENO., SWBRD., ACCTG services or mge. apt. hotel for rent. Exp'd apt. mgr.; refs. Address N A 559, Tribune.
Miscellaneous.
ATTRACTIVE, REFINED UNI. GRADUATE to take full charge of child retarded physically and mentally; experienced and well qualified; references exchanged. Delaware 1075 or Address S 376, Tribune.
WANTED—ROOM AND BOARD BY LADY student for morning and eve. work in pri. family; love children. Central 6393.

WANTED—MALE HELP.
Professions and Trades.
AUTOMOBILE PAINTERS—EXPERIENCED. Apply 2318 Archer-av.
BARBER — NEAT APPEARING. LUSTIG DEPT. STORE, 5653 Irving Park-blvd.
DESIGNER—FOR HOUSE DRESSES; TO copy and grade; also cut; must be all around man. 1744 N. Damen-av.
KNIFE CUTTERS—APPLY AT ONCE, JAY Bee Hat Co., 65 E. South Water, Room 907.
PHYSICIAN—REGISTERED IN WISCONSIN, experienced proctology and intravenous therapy; in reply state age, exp. and compensation. Address S 219, Tribune.
THE TRIBUNE OFFERS SPECIAL LOW rates to persons who advertise for positions. For further information and assistance in writing an advertisement stop at the Want Ad Office, Madison and Dearborn-sts.
UPHOLSTERER—MUST BE FIRST CLASS. Evanston Furniture Shop, 521 Howard-st., Evanston.
Salesmen, Solicitors, Etc.
A FEW MEN.
We are just entering our busiest season and can use a few more capable men on a plan which we honestly believe is the greatest money maker under present conditions in the U. S. A. Our present organization is proving this statement every day. If you are sincerely seeking a permanent position where you can begin earning a worth while income immediately a personal call may prove to be your turning point. Satisfactory financial arrangement or a drawing account basis to those who qualify.
STRAUS & SCHRAM,
Mr. Jacobs, 834 W. 63d-st.
Mr. Zuber, 3320 Lincoln-av.

A YOUNG MAN.
We have an opening in our sales department for an ambitious, willing man, 22 to 26, sales experience not necessary, as we train you thoroughly; permanent position with good opportunity for advancement; reasonable earnings to start. See Mr. Prendergast, L. Fish & Co., 3322 Lawrence-av., 9 to 12, 2 to 4, Monday.
A LARGE MANUFACTURER WITH COMplete line of industrial and domestic oil burners can use 2 thoroughly exp. men. Exceptional oppty.; state age, exp. and phone no. Address N B 527, Tribune.
A MAN.
Mechanically inclined. Must be neat appearing and an aggressive worker. Apply 10 a. m. only. R. 1501, 66 E. South Water.
A CONNECTION
with the New York Life Insur. Co., comm. basis. Mr. Bruchholz, R. 500, 39 S. La Salle.
ADVERTISING—DIRECT MAIL; NEW CAMpaigns for all lines of business. Sup. 1716.
A NEW BEER NEON EFFECT SIGN, $1.50. S. & H. Products, Morrison Hotel, Chicago.
AGGRESSIVE SALESMEN.
We will add a few men to our present sales force. Sell an absolute necessity which pays for itself within 12 to 18 months. Commissions range from $25 to $40. Real estate, vacuum cleaner, or bond experience will be helpful in selling this device. Some of our men have been with us 6 years and are making money because we sell a money making device. Men selected will be paid during training period. See Mr. Burton, Morrison Hotel, Monday, between 10 and 3.
AT ONCE.
Three intelligent, neat appearing men who desire a permanent connection with national organization; must be willing to work 8 hours a day and start on our terms. This means about $40 a week to start. If you mean business apply Employment Manager, ROOM 618, 203 N. WABASH-AV.
AUTOMOBILE SALESMEN.
If you are a producer and will work, you can make real money selling Chevrolet cars and trucks. We have openings for 4 real salesmen. Apply in person after 10 a. m. 2500 Washington-blvd.
AUTO SALESMEN—TO SELL FORD CARS and trucks; exceptional working plan. Vrba Motor Co. 5100 W. 25th-st. Lawndale 0717.
AUTOMOBILE SALESMEN WANTED TO sell used cars; sal. and comm.; plenty of selling help; 11 yrs. in same loc.; Massard. Roosevelt Chevrolet, 3838 Roosevelt-rd.
AUTOMOBILE SALESMEN—CAN USE SEVeral experienced men. See STERN, Monday. 956 Diversey-blvd.
BOHEMIAN SALESMAN—PERM.; OPPOR. with large org. Address A S 597, Tribune.
CANDY SALESMEN—EXPERIENCED SELLing 5 lb. box of candy for $1 for Mother's Day. 223 W. Austin-av.
COAL SALESMEN — WITH CLIENTELE. JOHN HERRIG COAL CO., 901 W. Division-st.
COMMONWEALTH EDISON COMPANY
has openings in several sales divisions. Neat-appearing young men with satisfactory references will be trained for positions according to previous experience or qualifications. See Mr. Schutze, Room 1035, 125 S. Clark-st., 9 to 11 A. M. only.
EXP. MAGAZINE CLUB SALESMEN—CITY, suburbs and road; best co-operation; opening for crew mgr. with car to travel. See Hinman, 508 S. Dearborn-st., Room 1135.
EXPD. COLLECTION AGENCY SOLICITORS. Highest comm. R. 312, 28 E. Jackson.
FASTEST SELLING LOW PRICED HOUSEhold article; big demand; immediate earnings; possibilities unlimited. 154 E. ERIE. SUITE 616.
FUEL OIL SALESMEN.
Energetic, persistent, to begin at once, on south side, for well known distributor in protected territories. Ph. Andover 2323.
HI CLASS—CALL ON OFFICES, $5 TO $15 daily. R. 702, 2400 W. Madison.
HUSTLERS—CLEAN UP. WORLD'S FAIR Silverite signs. R. 506, 337 W. Madison.
IF YOU CAN LEASE TERRITORY FOR things of merit, profitable offer will be made; no inv. O. 908 Madison, Evanston, Ill.
ILL. CORP., 22 YRS. IN CHICAGO; 4 MEN, local, $40 wkly. and bonus; 6 travel; $60 wkly. and bonus if qualified as representatives in perm. locality. 3408 S. Michigan.
JEWELRY MFR. HAS OPENING FOR GOLD buyer. No. exp. nec. Earnings $35 week up. A QUINT & CO., 5 N. Wabash-av.
MAN—AT ONCE, 25-45, WITH TACT AND good appearance; old est. sales org., but no sales experience req. for this position; immediate earnings, good future; not an investment. References. 75 E. Wacker-dr., 10th floor. Interview will be granted at 11 o'clock Monday. NO OTHER TIME.
MEN — 2, AGGRESSIVE, ON COPYRIGHT 1933 prop.; also man in each larger Ill. city; splendid oppr. Fieldhouse [H. S. M.], 45 S. Wells, Chicago. 9:30 and 2 p. m.
MEN—SPECIAL WORK, GOOD PAY, NO doorbell ringing. Ability to handle help if promoted. Rm. 823, 30 N. Michigan-av.
MEN—LIVE DEAL; CAN USE 5 MEN FOR city territory. M. M. Denbo, 3254 S. Michigan-av. 9:30 to 2.
MEN—SEVERAL, TO SOLICIT DRY CLEANing; large co.; good income; perm. Ref. 10, 6400 Cottage Grove. 1339 W. 63d-st.
MEN WITH CARS TO SELL TO SPORTING goods stores on commission basis. Phone Lafayette 6400 for appt.
MEN—2 LIVE WIRES TO CONTACT REtailers in local area; earn about $35 wk. from start. Rm. 810, 82 W. Washington.
MEN—$6 SALARY AND BONUS TO START. Experience unnecessary. Lowest Prices. No investment. 1924 W. Madison-st.
MEN—2; IMM. EARNINGS; GD. FUTURE assured. Williams, 9 to 5, 114 N. Sheldon.
NEW YORK LIFE INSURANCE CO. HAS opening for hi. class ex. ordinary or ex. industrial salesman. See Mr. Mackay or Mr. Jackman, 1 N. La Salle-st., Suite 500.
OLD ESTABLISHED INVESTMENT BANKing house has opening for experi. salesman. Apply Suite 312, 208 W. Washington.
SALARY PLUS COMMISSION—DRY CLEANing solicitors; qualify for establish. routes. 9 a. m. Marfield, 2954 W. Madison.
SALES ENGINEER—WANTED FOR CHIcago territory to sell electric furnace cast iron for heat resisting and special alloy castings. Reply giving technical training and sales experience. Address B N 33, Tribune.
SALESMEN — HIGH CLASS, INTANGIBLE, experience only, to contact exhibitors on exclusive and approved Century of Progress publicity plan. World's Fair Bulletin Service. 542 W. Washington-st.
SALESMAN—NICELY RATED CONCERN, specialty material; experienced retail stores, city and country; car and $150 cash bond necessary. 2446 W. Van Buren-st.
SALESMEN — EXECUTIVE TYPE; NEW, clean adv. deal. Excel. program. Interv. granted hi-caliber men only. Rm. 716 Republic Bldg., 209 S. State. Wab. 2428.
SALESMEN—FOOD PRODUCT DIRECT TO cons.; our special May deal will pay you a nice income. See them today. 8:30-11 a. m. 2309 Archer-av. 1st floor.
SALESMEN — HAVING EARNED $5,000, sell intangible to prof. men; not collection service. Room 1106, 6 N. Michigan.
SALESMEN—OF CONVINCING PERSONALity; old co.; new plan; excl. contract for producers. 188 W. Randolph-st., R. 826.
SALESMEN—TO SELL INDIVIDUAL GOLF balls. $6 a day easy. 159 N. State, R. 1031.
SALESMEN—NOW IS THE TIME TO SELL well known "STAR" One-Piece Concrete Garbage Containers to home owners in all parts of city, liberal deal. Star Box, 6839 S. Racine. Went. 7720.
SALESMAN — ENJOY GOOD STEADY INcome. 25 years' standing largest consumer manufacturer guaranteed line. Best offer on market. Rush season now. Samples free. No deposit req. 32 N. State, Suite 1405.
SALESMEN—WITH CARS, TO SELL POtato chips on commission; only men with good local references need apply. 40 N. Paulina, any time Monday.
SALESMEN — EXP. OR INEXP.; MAKE money while learning. Acme Awning Co., 2117 Roosevelt-rd., before 10 or after 4:30.
SOLICITORS—EXP. RUG CLEANING; 20% comm. Call between 6-7. Bitt. 7262.
SOLICITORS—WANTED TO SOLICIT CONstruction, 4010 Ainslie-st.
TWO BRAND NEW FAST SELLING ITEMS. 100% profit. Territory open. Act quick. Suite 440-448, 221 N. La Salle-st.
UNIV. GRAD.—AGE 28-35, SOME SALES exp., for Ind. Terr. Must own car. Ph. for appt. MR. PRESTON, 9-11. H. P. 8900.
10C. 100% REPTR. FOR HOMES, AUTOS, businesses. Rm. 903, 7 S. Dearborn.
3 YOUNG MEN
living on South or near South Side, over 21 and of neat appearance, for sales work with large Public Utility Co. Men selected will receive special training. Apply today, 9-11 a. m. only. Room 251, 140 S. Dearborn.
Agents.
AGENTS — FLEXIBLE POCKET STEEL rule; all cities. Wolfertz, 167 N. Wells.
Miscellaneous.
MEN.
UNUSUAL OPPORTUNITY. UNUSUAL EARNINGS PLAN.
Our business is growing all over the country, and we will at once employ a few men whose character and ability to manage themselves will fit them to earn $4,000 to $7,500 per year and more after they have learned how to do this work on a smaller scale.
This work is permanent and immediate and pays extremely well. Qualifying for these positions is not a matter of former experience, as we train each man especially. For example, J. J. C., who made $70 here for his latest week reported to us, was previously a field representative of a publishing company; J. D., who earned $69 for the week, was a washing machine salesman; R. H., who made $115 that week, had no prior experience in this business either; V. J. C., formerly an upholsterer, earned $90 that same week here, and F. I. B. earned $85 in the same time. W. M. that same week made $65.
The method developed for you to follow in building up a profitable business for yourself is so unusual, so powerful and yet so simple that a new man can soon increase his initial earnings of $125 to $200 per month. Following this method helped a new man in our branch earn over $20 his first 10 hours in this work.
We train you free, supply full equipment with no charge or deposit, no investment, and with all the resources and facilities of our local Electrolux branch office to help you. We prefer married men, 26 to 45, men who simply HAVE to work hard because they have obligations and yet who are responsible and ambitious. As these openings will soon be filled, apply only Monday morning, May 1, 9 to 1, at Room 329 at 9 South Kedzie-av.
A PERMANENT POSITION
with an income limited only by effort and ability, is available to a few men, between the ages of 25 and 35. The main requirement is aggressiveness with good personality and fair education. We have been in business over 20 years and will give the men 100% co-operation. Apply in person, 3rd floor, 30 N. La Salle-st., after 9:30 a. m.
WE HAVE OPENING
for 3 ambitious young men, 21-55 years of age, to write orders for large Public Service Co. These positions are permanent, with opp. to advance; no selling exp. necessary. Apply today, 9-11 a. m. only. Room 251, 140 S. Dearborn. Mr. Prussing.
DELINEATOR NEEDS SEVERAL NEAT appearing, aggressive young men, 18 to 22 years, for local and suburban sales forces. High school graduates. Experience unnecessary. Men selected will be trained. Salary $12 weekly to start. Apply Rm. 738, 201 N. Wells Building, 9 a. m. to noon.
3 YOUNG MEN—UNIVERSITY STUDENTS or high school grads., 18 to 23 yrs.; must be neat appearing, aggressive. Immediate permanent employment; guaranteed salary and bonus. Apply MR. UTLEY, Rm. 706, 326 W. Madison, 8 to 10 a. m.
MEN—WHO NEED MONEY, TO SELL 350 items, includ. food products. Low prices. Every woman buys. Pay daily. We train you. No invest. Davis, Rm. 300, 564 W. Randolph-st., 1110 W. 63d, 3649 Southport.
BIGGEST LINE HOUSEHOLD NECESSITIES —Nationally adv. 6250 S. Halsted, R. 328; 4013 Milwaukee, R. 448; 2400 Madison, R. 628. COMMISSION 55%.
CATHOLIC—WITH OR WITHOUT SALES exp. Exclusive publication. Franciscan Frs., Cinn., O. Call 8-10. R. 614, 506 S. Wabash.
5 YOUNG MEN, 18 TO 25 YEARS OLD to work in order department; steady work. Rapid advancement. Must be of neat appearance. Rm. 408, 205 W. Wacker-dr.
MAN—STEADY, NEAT LOOKING, SMALL starting wages. Chance for advance. Apply after 1 p. m. JOHNSON CO., 3166 Lincoln-av., 425 S. Cicero-av., 357 W. 63d-st.
CAN PLACE 5 MEN, GOOD CHARACTER, neat appearance, perm. work; about $20 per wk. Aft. 9 a. m. 203 N. Wabash, R. 818.
FULLER BRUSH CO. HAS OPENINGS FOR 2 neat appearing, energetic men; North Side, 1737 Howard, 2 to 5 p. m.
WATCHMAN—WELL BUILT; SALES ABILity; night patrol. Apply in a. m. Mr. Brown, N. E. cor. 63d and Eberhart, 2d fl.
MEN — 3 PAST RETAIL STORE EXP. would be beneficial. Refs. req. Good pay to start. Rm. 820, 203 N. Wabash.
5 MEN—NEAT, TO REPRESENT FULLER Brush Co., west side. Good earnings. Apply 2-5. Rm. 733, 2400 W. Madison-st.
MAN—MARRIED PREF., TO START IMmed.; good pay to start; future advantage. See A. Clausen, 330 S. Dearborn, today, 9-12.
MEN—2; OVER 21; LIVING N. W.; PLEASant, dignified, steady work; neat; refs. gd. pay. 2-5, Rm. 507, 1951 Irving Park-blvd.
MEN—2; DISTRIBUTE SAMPLES AND take orders. Estab. route. Must be neat. Refs. Apply 2-5, 841 E. 63d, Suit 219, R. 4.
MEN—TO SELL ICE CREAM BARS, GOOD commission. 4502 Broadway.
MEN — YOUNG SALESMEN ON TRAINS. Small cash deposit req. 168 N. Canal.
COLORED MEN—SALARY $12 WK.; COMmission when qual. 5249 Cottage Grove-av.
BOYS—2, 18 AND 21, FOR ORDER DEPT. Apply 10 a. m. Room 290, 407 S. Dearborn.
CREW MANAGERS—WITH 4 MEN; LIBERal overwriting. R. 418, 6349 N. Clark.
MEN—2, NEAT, ENERGETIC; PAY DAILY. 140 N. State, Rm. 611, MR. ROY.
WINDOW SHADE WASHERS — EXPERIenced. 3485 N. Clark-st.
Help Wanted with Investment.
SUPERVISOR FOR GROUP CONCESSION stands at World's Fair; must have $2,500 cash. Give phone. Address N A 589, Tribune.
Employment Agencies.
MECH. ENGR.—[BREWERY], 2 ....$6,000
Sales Engr.—[Industrial] $2,400
Salesman—Mo-Kas.; industrials $325
Salesman—High grade, groc. specialty $215
Salesman—Corrugated Containers $215
Salesman—Stoves and Kitch. ware $150
Mdse. Promo. Man—Retail drugs $250
Steno-Secretary $125
Sales Promo. Mgr. $200
Jewish Rye Bread Baker, $35; Tailor, $25, 1st Cake bak., $28; Baker helper $7
Body Fender Man, $30; Dish Porter $8
Chauffeur-Butler ....$60, R. B.
Domestic couple ....$100, R. B.
Soda Dispenser $22.50
Hotel Painter ....$40, R.
O'SHEA, 64 E. Jackson-blvd., Room 505.
3 AUTO MECHANICS ....$15-$25
2 AUTO PAINTERS $25
2 BODY FENDERMEN $25
CAR WASHERS, GREASERS, FLOORMEN
CHICAGO GARAGE OWNERS EXCHANGE
309 SOUTH LA SALLE. ROOM 101.
STENOGRAPHER—LAW STUDENT $150
JUNIOR SALES, WELL EDUCATED $25
Exp. 5 and 10 Cent Store Asst. Mgrs. $20
PRESSER ....$15 BODY FENDER $25
S-H-A-Y, 14 W. WASHINGTON.
JOBS FOR AUTO MECHS., BODY, FENDER, WASH, GREASE, FLRMN., AUTO PAINTERS. CENTURY, 107 W. VAN BUREN, RM. 205.
CPL.—PVT. HOME, R., B., AND ....$50-$75
A-1 Cooks, $25; Short Order Cooks $12
Dishwashers ....$6-$9
North Side Consolidated, 1001 Leland.
JR. SALES, PREF. COL.; $100, EX.; NOT over 28. Meat carv., elderly, $50, r. b. Nor. S. Commercial Agency, 4750 Sheridan.
SALES ENGR.—CHEMICALS, $175; ACCNT., Retail Tire only, $35; Young Univ. Grad., single, $20. GLADER CORP., 220 S. State.
EXPERIENCED PAINT GRINDER. Royal Emp. Service, 184 W. Wash. R. 206.
EXPERIENCED PAINT GRINDER— Royal Emp. Service, 184 W. Wash., R. 206.
Employment Service.
HIGH GRADE MEN ONLY.
THE NATIONAL BUSINESS BOURSE, 20 W. JACKSON. Established 18 years.
WE ASSIST ORGANIZERS SALES MGRS., salesmen, engineers, and executives of demonstrated ability to secure positions. Bell Personnell Co., Rm. 1915, 100 N. La Salle.

TRADE SCHOOLS.
SPECIAL NOTICE.
We will train only a limited number in our new enlarged shops in machinist, TOOL and DIE MAKING, and AUTOMATIC SCREW MACHINE WORK, on payments as low as $10 DOWN, $3 WEEKLY. Apply at once or send for information. ALLIED SCREW MACH. CO., 609 W. Lake.
WE WANT TO SELECT A RELIABLE young man with foresight, fair education and mechanical inclinations, who is willing to train during spare time or evenings, to qualify as INSTALLATION AND SERVICE expert on all types of ELECTRIC REFRIGERATORS. Prefer man now employed. Write fully, giving age, present occupation. Address A O 447, Tribune.
LEARN AUTO MECH., IGN., BODY, FENDers.; practical training; free employ. help. Federal Auto Eng., 2040 Washington-blvd.
LEARN ELECTRICITY, RADIO, TELEVIsion at Coyne Elec. Schl., 512 S. Paulina.

WANTED—MALE HELP.
TRADE SCHOOLS.
YES, INDEED!
You can share in our Achievement
The Barber rights
of the mammoth Jantzen Bathing Beach concession at the World's Fair granted the Moler System. Men wanted to learn and be placed in the most active spot of the grounds. Short private lesson course. The only schooling that can still qualify you in time. Day or evening classes. Come in, write, or phone. MOLER SYSTEM, 59 E. Monroe at Wabash. Central 6393.
Electric Refrigeration
New trade of 1,000 opportunities. Learn on live equipment by actual shop work. Day or night. Greer Shops, 2026 S. Wabash-av.
AMERICAN SCHOOL OF BEAUTY CULture will train you best. Earn while learning. Prof. tools FREE. Easy terms. Low tuition. 159 N. State, 8th floor. Dear. 6027.
LEARN RADIO — EASY PAYMENT PLAN R. C. A. INSTITUTE, INC., 1154 Merchandise Mart.

WANTED—FEMALE HELP.
Stores and Offices.
DRESS SALESLADY—A1; THOROUGHLY experienced. Apply 2441 E. 79th-st.
SALESLADIES — EXPD. BATT STYLE SHOPPE, 941 E. 63d-st.
SECRETARY.
Girl with knowledge of bookkeeping, capable of executive responsibility; $20 per week to start.
Address N B 531, Tribune.
SHOE REPAIR—GIRL HAVING THOROUGH experience at high grade shoe repair desk. Apply 11th floor. MANDEL BROTHERS.
STENOGRAPHER—23-25 YRS., EXP., MUST be rapid. Address N B 434, Tribune.
Executives and Managers.
NEWS EDITOR — FOR S. S. COMMUNITY paper; gd. opp. Address N A 398, Tribune.
Factory and Trades.
BEAUTY OPERATOR—EXP. ALL AROUND. 3014 W. 63d. Lester's Dept. Store.
BEAUTY OP.—ALL AROUND, OR RENT shop; gd. opp. Address N B 436, Tribune.
BEAUTY OPERATOR—EXPERT PERMAnent and finger waver. Crawford 2288.
FINGER WAVER AND MARCELLER—Must be expert; steady. Estabrook 0149.
Girls—Hose Repair Exp.
ONLY EXPERIENCED NEED APPLY. 6352 S. HALSTED-ST.
LAUNDRY FINISH GIRL—MUST BE EXP. in curtain stretching and mending. VICTORY LAUNDRY, 3105 W. Harrison.
MARCELLER, FINGER WAVER, MANIcurist; only expd. apply. 1505 N. Crawford.
MARCELLERS AND FINGER WAVERS. 3327 Armitage-av.
MARCELLERS AND FINGER WAVERS. 5527 Milwaukee-av.
MARCELLERS—2, F. W., PERM. WAVER All around expert. 1627 Belmont-av.
MILLINERY OPERATORS.
Lock Stitch Mach. Exper.
KLEMPERER, CLINE & REDSTONE, INC., 65 E. SOUTH WATER-ST., RM. 1501.
MILLINERY OPERATORS.
Lock stitch machine, exp., to work night shift, 7 p. m. to 3 a. m. KLEMPERER, CLINE & REDSTONE, INC., 65 E. SOUTH WATER-ST., RM. 1501.
MILLINERY MAKERS—EXPERIENCED ON turbans; plenty of work and good pay. Also experienced operator on fabric hats. Quality Hat Co., 65 E. Randolph-st.
MILLINERY LOCK STITCH OPERATORS—Grand Trimmed Hat Co., 65 E. South Water.
MILLINERS—5 EXPERT COPYISTS. FLORENCE HART, 3241 E. 71ST.
MILLINERY MAKERS—RETAIL EXP. Astra Millinery, 1321 E. 53d.
OPERATORS—SINGLE NEEDLE, BINDING, Merrow. Experienced on wash dresses and pajamas. Good pay. Steady work. Daylight factory. Free coffee. Apply 711 W. Lake-st., 6th floor.
OPERATORS — EXPERIENCED ON FINished piper and double needle for special attachment work on cotton dresses. 2507 S. Crawford.
OPERATORS—SINGLE NEEDLE AND MERrow machines; experienced on wash frocks. Apply 231 S. Green-st., 4th floor.
OPERATORS — EXPERI. ON CHILDREN'S dresses; piece or week work. Illinois Girls' Dress Mfg. Co., 306 W. Jackson-blvd.
OPERATORS—MUST BE EXP. ON WASH dresses. Eves. 6-12. Come ready for work. 3021 N. Crawford.
OPERATORS—EXPD. ON CAPS. MUTUAL HARDWARE CO., 900 W. Van Buren.
OPERATORS—MUST BE EXP. ON WASH dresses. Apply 3021 N. Crawford-av.
OPR.—EXP., 2 NEED. SEAM., CYL., HEMst. on ld. cot. und. Stdy. 651 S. Wells. 2d.
SEAMSTRESS—WHITE, EXP. ON POWER mach., for hemming and mending. Midday Linen Supply & Lndry., 6018 Dorchester.
Household Help.
COUPLE—WHITE; GERMAN PREF.; COOK, butler, houseman; good cooking; necessary salary $60 mo. Call after 2 p. m. Sun. or week day mornings. Superior 5089.
GIRL — WHITE, GEN. HSWK., MUST BE exp. cook; able to serve; 2 in family. Good wages. Ref. Midway 7545, aft. 9 a.m.
GIRL—MOTHER'S HELPER; STAY NIGHTS. PHONE ARMITAGE 7878.
GIRL—YG. WH.; GEN. HSWK.; SM. FAM.; stay. 5043 N. Springfield, 1st. Key. 9249.
GIRL—WHT., 20-25; GEN. HSWK.; GD. home, $3.50. Ref. req. 1340 N. Kedzie-av.
GIRL—MIDDLE AGE, WHITE, GEN HSE. work. 3301 N. Cicero-av. Pal. 2273.
GIRL—YOUNG; BACHELOR APT.; SMALL salary. Address S 300, Tribune.
GIRL—WH., LT. HSEWK.; NO WASH, OR cookg. Must like chil.; $10 mo. Bri. 7712.
GIRL—TO STAY EVENINGS FOR ROOM and bd.; light hswk. Nev. 4114.
GIRL—WH.; GEN. HSWK. ZIMMER, 7716 N. Ashland-av. Briargate 5480.
GIRL—GEN. HSWK., EXPER. WITH CHILdren; good home; $3. Ph. Spaulding 5154.
GIRL—WHITE; GEN. HSWK.; MUST LIKE children; good home. Brunswick 2097.
GIRL—GENERAL HOUSEWORK; OWN RM. $3 week. Julius. 5054 N. Troy.
GIRL—YOUNG, HSWK BOARD, RM., $3 week. Like children. Div. 0311.
GIRL—WHITE; OWN ROOM; $3; 1 CHILD. Midway 2547.
GIRL—WHITE, GEN. HSWK., 1 CHILD. stay, no wash. Shaykin, 2708 Ainslie.
HSKPR.—WORKING, MARR., WHITE, FULL time, gen., clean exch. 2 rm. basement apt. $6 wk. 6017 Kimbark. Midway 5484.
MAID—WHITE, 23 TO 30; GEN. HSWK.; no cooking; priv. rm. Sheldrake 4226.
MAID—WHT.; GEN. WK.; 20-30 YRS.; GD. hm.; 3 adults; $6-8. 1426 Balmoral, Apt. 2.
MID-AGED WOMAN—VERY LIGHT WORK. 748 N. State, 2d floor.
THE TRIBUNE OFFERS SPECIAL LOW rates to persons advertising for positions. For further information and assistance in writing an advertisement stop at the Want Ad Office, Madison and Dearborn-sts.
WANTED—COMPETENT COOK AND GENeral housework woman, 25 to 40, white, capable of doing all work, including marketing in house for one person. Small laundry; north shore suburb. Write letter giving qualifications and references. Address S 347, Tribune.
WOMAN—WHITE; CARE OF 9 YR. OLD girl; light upstairs work; must be exc. seamstress; middle aged; German preferred; give details. Address N B 435, Tribune.
Saleswomen.
A STEADY CASH INCOME— Sell popular priced full fashioned hosiery, full or spare time; credit extended; your own hosiery free; out of town write. CERTIFIED SILK HOSIERY, 20 N. WELLS.
LADIES—EXPERIEN'D IN DIRECT SALES. Noncompetitive household specialty. Instant appeal. Retailing for $1.75. Strictly comm. Good earnings assured. No invest. Ref. req. Jogo Mfg. Corp., 8 S. Michigan. Room 1611.
LADIES WANTED TO SELL HOSIERY, lingerie at cut rate prices; part time permitted. Credit extended. Your own hose free. ROYAL CROWN, 227 W. WASHINGTON.
OLD ESTABLISHED INVESTMENT BANKing house has opening for experi. saleslady. Apply Suite 312, 208 W. Washington.
SALESWOMEN—OVER 30, EXPERIENCED in meeting people, pleasing personality, to sell Muscle Shoals property. Best opportunity in America today to make money. 7 S. Dearborn. Suite 814.
SALESWOMAN
With est. retail female clientele. Call to see me. Imp. R. 1144, 310 S. Michigan.
WOMAN — PLEASANT AND COURTEOUS in serving customers; experience preferred but not necessary; must be over 27 years; permanent position with good pay. Apply Monday, 9 to 2. Room 923, Republic Bldg.
7C COMM. ON 10C SELLER WITH FREE trial 2-for-1 coupon. Crew. 1344 Roosevelt.
Miscellaneous.
LADIES—YOUNG, 2, 21 TO 24, FOR JUnior sales with company in business over 30 yrs.; salary; must be free to leave the city. Apply Apt. 307, 3 to 4 p. m., Oak Park Arms Hotel, Oak Park.
WOMAN—REFINED, OVER 28; OPPORTUnity to make substantial income; large estab. woman's organization. Training for successful applicant [not door to door]. Superior 8213. Suite 660, 410 N. Michigan-av.
LADIES—3, YOUNG; STEADY WORK, FAIR wages at start. Apply nearest branch after 1 p. m. Johnson Co., 3166 Lincoln-av.; 357 W. 63d-st.; 425 S. Cicero-av.
WOMAN SALES ORGANIZER—INTERESTing proposition to one who can organize crews. Gothic Novelty, 812 Van Buren.
LADIES—3, NEAT APPEARING, FOR SPEcial work; exp. unnecessary; no inv.; salary $6 wk. to start. 1824 W. Madison-st.
STUDENT—OR INTELLIGENT GIRL, EXCH. lgt. housework, rm. and board; nr. north side. Address M X 499, Tribune.
SECRETARIES, NURSES WITH ACQ. MEDIcal field, to contact physicians; no inv.; subst. earnings. Central 4644.
$6 SAL.—GD. BONUS TO START; NO EXP.; no invest. Aft. 9, R. 328, 6250 S. Halsted.
DEMONSTRATORS—25 WITH OR WITHout exp. 15 S. Crawford. R. 19. 9-1.

WANTED—FEMALE HELP.
Miscellaneous.
$2.50 PER DAY.
Reorganization of business leaves 3 positions open for neat appearing, dignified saleswomen over 25 years old. A salary. Apply 225 N. Michigan-av. Room 615.
Agents.
HAVE FAST SELLING 25 CENT ITEM that appeals instantly to every woman. 6 N. Clark-st., Rm. 1005 or 807 E. 63d-st., Rm. 12.
Employment Agencies.
STENO.-SECTRY.-ATTR. $110
Steno.-Sectry.-Sales Mgr., age 25 ....$90
Steno.—Heavy Swbd. $85
Demon.—World's Fair; Age 30-40 ....$85
Recpt.—Lite Steno.; Dr. Office $80
Steno.—Rapid; Loop; 140 words per m. $70
Steno.—Sales Off. $65
6 Cafe Cks, $15 M.; 3 Carv.; A-1 Ex. $15 M.
6 Kitchen Cooks Helpers ....$15 M.
Practical Nurses—Go Home ....$10 M.
4 Sand. Girls—Exp.; Attr. ....$10 6 hrs.
Food Check, $15 M.; Stm. Tble.; Yng. $10 M.
O'SHEA EMPLOYMENT SYSTEM, 64 E. Jackson-blvd. Room 507.
STENO.-SWBD.—18-25, SO. SIDE $65
Steno., write own collection letters $80
STENO.-BKKPR., SNAPPY TYPE $75
PERMANENT WAVE OPT., EXP. $20
Manicurists, $15. All Around Oper. $18
PR. MCH. OP. SAUSAGE CASINGS $12
FOUNTAIN GIRL, TALL, ATTR. $10
Waitresses, Young, Attractive $8-12
Shirt Finisher... $15 Bundle Breaker $10
General Hsewk., good jobs open ....$5-$10
S-H-A-Y, 14 W. WASHINGTON.
OPERATORS, MANICURISTS AND BEAUTY SHOP HELP. WE CHARGE ONLY $5. NO MORE. FOR BEST JOBS IN THE CITY.
6 Operators ....$22-25 5 Marcel Wav. $12-18
40 Operators ....$20-22 3 Manicurists $10-15
CENTURY, 107 W. VAN BUREN, RM. 206.
STENO BKPR.—REAL EST. EXP. ....$15-$18
German and Swedish Htl Mds. ....$30-$50
Waitress and Fntn. Girls ....$5-$7
20 House Maids ....$5-$14
North Side Consolidated, 1001 Leland.
WAITRESSES, HOUSEWK.
JOBS OPEN. FREE REGISTRATION. FOUNTAIN, $10. BAR GIRLS, $10. ALL TRADES, 309 S. LA SALLE, R. 101.
HOUSEMAIDS $5-7-8-10
WAITRESSES, $7-$10; COOKS, $10-$15. Soda Girls. GROVE, 852 E. 63rd-st.
10 WAIT. ....$8-$10 | HOTEL M'DS. $40-50
23 Hswkrs. ....$5-$8 | Wait. out twn. $20, r., b.
2 r. fur. apts. for wk. Couples $30-60
Nor Side Commercial Agency, 4750 Sheridan.
Business Woman's Exchange
Office Positions Exclusively. 105 W. Madison.
FRENCH PERSONNEL, 55 E. WASHING'N. Steno.-Comp. Opr.-Statement Clerk ....$22. Stm. tble. woman, pastry cook, soda ftn. clk. Governess, educated, ref., salary and apt.
CHEFS—A1. DO ALL PASTRY ....$25 Waitresses [25] size 34-38..salary open. ATLAS EMPLOYMENT, 6250 S. HALSTED.
CELESTER M. HORTON, 310 S. MICHIGAN. Buyer-manager ready to wear; gentile; high grade store out of town; interv. Mon. a. m.
HIGH TYPE HOSTESS CATERING MGR.—Yg., A-1 appear. Sal. open. Hotel Employment Service. 56 E. Congress.
CHOICE JOBS FOR COUPLES—MAIDS. Lee. Op. Davis L. Evanston. Davis 8116.
BUYER—WOMEN'S READY TO WEAR; OP. HOLMES, 540 N. Michigan. Rm. 815.
ZINSER PERSONNEL SERVICE—140 S. DEARBORN-ST.
HOTEL HSKPR. ....$55 AND APT. BRIERLY'S, 184 W. WASHINGTON, R. 207.
NOLAN'S EMPL. SERV. 4737 BROADWAY. Bakery sales, housemaids, waitresses.
CPLES.—COL. AND WHITE; PRIV. FAMilies; $60-$80; exp. req. 3407 Broadway.

TRADE SCHOOLS.
What Marinello Training Means
We regard our graduates as personal representatives of the Marinello System. Therefore every girl is trained to the highest degree of efficiency before receiving her certificate. Each girl is graduated with the equivalent of at least a year's practical experience and ready to earn big money at once.
The most money is made in shops where particular women gladly pay good prices for the kind of service that Marinello Beauticians render. Why not train for positions that pay the most? That's good economy, good sense.
Day or evening classes now forming. Easy tuition payments. Free international Employment Service—or we will help you establish your own business.
Mail the coupon below for full information and FREE Booklet T.
NAME ....
ADDRESS ....
PHONE ....
National School of Cosmeticians, Inc.
MARINELLO
INTERNATIONALLY ESTABLISHED SYSTEM OF BEAUTY CULTURE.
108 N. State-st. State 5057.

BURNHAM
School of Beauty Culture.
Largest, oldest school in America. Tremendous reduction in down payment.
DAY AND EVENING CLASSES.
YOU CAN ACTUALLY EARN WHILE LEARNING.
Women losing positions because married are finding that a few weeks at Burnham's gives them better paying positions where marriage is not a disadvantage.
ALL TOOLS FREE.
FREE EMPLOYMENT SERVICE.
Unbelievably easy terms now. See us about the plan which particularly fits your requirements.
Call at once or write for free booklet.
E. BURNHAM (Desk 532).
138 N. STATE. RANDOLPH 3355.

YES, INDEED!
You can share in our Achievement
The Beauty rights
of the mammoth Jantzen Bathing Beach concession at the World's Fair granted the Moler System. Women wanted to learn and be placed in the most active spot of the grounds. Short private lesson course. The only schooling that can still qualify you in time. Day or evening classes. Come in—mail the coupon—or phone.
NAME ....
STREET ....
CITY .... STATE ....
MOLER SYSTEM.
59 E. Monroe at Wabash. Central 6393. Chicago, Illinois.

WHY NOT
secure the very best Complete Beauty Culture Course in Chicago's most select school? Fully accredited. It costs less. Only
$2.00
starts you. Live models. FREE tools. Day-eve. classes. Estab. more than a decade. Positions.
MIDWEST
BEAUTY COLLEGE, LTD.
BERTHA MILL McCLAIN, Prin. 5 North Wabash, Kesner Bldg., 7th floor.

SCHOOL FOR MODELS.
PREPARE NOW FOR WORLD'S FAIR. Fashion shows. Comm. photog. Interviews and class, day or eve. Free placement. Mallon-Friel, 721 N. Michigan. Del. 2465.
WE HAVE OPENINGS FOR BRIGHT GIRLS who really want to learn Stenography, Switchboard, etc., to earn board, room, and wages while attending school. Chicago Business College, 190 N. State. Franklin 4122.
SPEEDWRITING — THE WONDER SHORThand; 6 weeks. Very low cost. Not a machine. Chi. Bus. Col., 190 N. State. Franklin 4122.
LEARN SCIENTIFIC SWEDISH MASSAGE. Low cost course. Day or evening classes. NATIONAL COLLEGE, 20 N. Ashland-blvd. Seeley 6940.
SWITCHBOARD-TYPISTS NOW WANTED by World's Fair, offices, hotels, stores. Two wks. Or Speedwriting. Free placing. Visit 921 Marshall Field Annex, 24 N. Wabash.
LEARN BEAUTY CULTURE IN THE LARGest and best equip. school on the south side; $2 dn., $3 wkly. Tools free. State acrd. Selan System, 1547 W. 63d-st. Hem. 5702.
BEAUTY CULTURE—COMPLETE COURSE; $50; thorough training; free employment. Nina Parker Sys., 14 W. Washington, 2d flr.
LEARN SWITCHBOARD — SIX LESSONS, special, $2.50. Filing Course, $5; Dict., 5c-25c hr. Voss, 6 N. Michigan-av. State 3082.
THOROUGH TRAINING IN HAIRDRESSING and BEAUTY CULTURE. Chicago Hairdressing Academy, 64 W. Randolph-st.
BEAUTY CULTURE THE HALE WAY IS the best. Special low rate. Investigate now. Gertrude Hale School, 30 N. Dearborn-st.
WILL TEACH BRIGHT GIRL SWITCHboard or cashiering. Ph. today, Div. 5840.
GIRLS WANTED TO LEARN AND EARN—Winthrop School of Nursing, 159 N. State.
CHOCOLATE DIPPING-CANDY MAKING. Tms. Original Candy Schl. 4818 W. North.

TO RENT—ROOMS—CENTRAL.
WASHINGTON, W., 231—RMS. WITH BTH. 2 blks. W. of City Hall. Franklin 0982.

TO RENT—ROOMS—SOUTH.
BLACKSTONE 5519. DORCH. 4100.
UNIVERSITY HOTEL.
New bldg.; every rm. pri. bath, tub, shwr., $6 week; $1.50 daily, up; I.C., bus, surface.
COLES, 7750—FRT. RM., SHOWER BATH; 1 blk. I. C., bus, surf., lake; 1 or 2, reas.
DORCHESTER, 5130—GLENN EDEN HOTEL —Lge. rms., tub., shwr., compl. serv., cafe; $5.50 wk. up; I. C., bus, surf. Fair. 7700.
GREENWOOD-AV., 6220. PLAZA 4800.
GREEN BRIAR HOTEL.
New bldg., every rm. pr. bath, tub shwr. $6 week, $2 daily up; 1 blk. all trans.
HYDE PARK-BLVD., 5488—CECIL HOTEL—$3.50 up, $1 day; shrs.; I. C. H. P. 6565.
KIMBARK, 6528—NEWLY DEC. RMS., $3 up; 1-2 rm. kit., $4-$6; free pkg.; I. C. L.
MINERVA, 6637—NICELY FURN. FRT. RM. Nr. I. C., L, surf., bus.; gent. pref.; $3.
SEELEY, S., 6204 — COMF. RM., LIGHT, airy, adj. bath, $3.50; gd. tra. Pros. 7100.
LARGE FURN. FRT. RM.; PRIV. FAM.; exc. trans.; golf course. Hyde Park 1407.
LGE. FNT. RM., TWIN BEDS; ALSO SGL. Priv. fam.; all tr.; reas. 448 Englewood.
64TH-ST., E., 1511—SMALL, SGL. FURN. slpg. rm., $2; larger, $2.50; stm.; all tr.
Hotel Rooms.
PARKLAND HOTEL—250 rooms with private baths; $5 week up. 1550 EAST 63D-ST.
MIRA-MAR HOTEL—$6 UP WKLY.; $1.50 DAY. 6218 WODLAWN-AV. PLAZA 1100.

TO RENT—ROOMS—NORTH.
CEDAR-ST., E., 61—CANTERBURY HOUSE; attractive rooms; sgl., $5 up; dbl., $6 up.
CLARK, N., 2026. MOHAWK 3460.
HOTEL CLAYTON
BRAND NEW BLDG. OPP. LINCOLN PARK. 300 modern rooms. Radio in each. Beauty-Rest beds; full service; 10 min. Loop.
$6 PER WEEK.
CLARK-ST., N., 1015—AT OAK. WHI. 4200.
HOTEL OLYMPIC, $5 WEEK
200 rms., priv. tub and shower in each rm. 5 min. north of loop. Free radio in every rm.
DEMING-PL., 527, 1ST APT.—FINE, SUNny rms., bath adj.; kit priv. 20 min. loop.
DIVERSEY, 823—DESIR. RM., 1-2 EXC meals opt.; all tr.; very reas. Well. 5069.
ELM, E., 60—LRG. SITTING RM.; ALSO bdrm.; pri. bath; 1-2 gents; gar. Sup. 5856.
ERIE, E., 215—FAIRFAX HALL FOR GIRLS —Nr. lp.; attr. rs., $2.50-$5 wkly.; brd. opt.
FULLERTON-PKWY., 634—BEAU LT. RM., furn. as living-bedroom; twin beds; pri. lav.; suit. 2 gents, Nr. pk., tr.; rea. Lin. 1851.
JUNIOR-TERR., 811—LIGHT RM. IN LARGE home; lge. pchs., yard; near lake. Well. 0737.
KENMORE, 5511 — FINE ROOM, NEWLY opened htl. Big lobby; $3 wk. Come today.
LAKE SHORE-DR., 1042—BELLEVUE CLUB for Girls; reduced rates; radios; $4 up.
LARRABEE-ST., N., 1508, LINCOLN 2633.
NORTH-AV. Y. M. C. A.
A modern club, swimming, gym., tennis, cafeteria; $2.50 up, including membership; free parking; 8 min. loop; 24 hr. service.
MAGNOLIA, 5452—LGE. RM., TW. BEDS.; priv. ent.; gar.; 2 gent.; priv. fam.
OAK-ST., E., 1—OAK BACHELOR CLUB; quiet atmosphere; walk to loop; $4-$5 wk.
PHILLIPS, 8419—LOVELY PRI. RM., ADJ. bath; small fam.; vy. reas. So. Ch. 0762.
PINEWOOD HOTEL, 2744 PINE GROVE-av.—Linc. pk. res. dist.; all trans.; outside rms.; some pri. bath or shower. $4-$5-$6.
ROSLYN-PL., 432, 3D—RM. IN QUIET home; Prot.; elec. plate; refs. Linc. 3707.
SHERIDAN, 833—2D. ATTRA. MOD. RM.; pri. lav.; $4. Meals opt. All tr. Buc 2627.
SHERIDAN, 4943—SINTON HOTEL—SUNNY quiet rooms with bath, $5 up; $1 daily.
STATE-PKWY., N., 1355—LOVELY NEW furn. studio rms., adj bath opt.; nr. lake, park; walk. loop; exclusive dist.; $6.50-$8.
WINDSOR, 855, 2D—BEAU. LGE. LT. RMS. Lge. closets. Wilson L, bus; $2.50-$4.
WINTHROP, 5530—NR. L BUS. EDGEWAT Bch.; 80 new rooms. $5 week up. Tea rm.
WINTHROP, 5346—OUTSIDE RMS.; NEW dec., r. w., f. ser., ½ blk. L. sur., $3.50 up.
WINTHROP, 6022—ATTR., SINGLE-DBL. rms., pri. res.; nr. lake; exc. tran.; $3 up.
HOTEL FRANCES,
5054 WINTHROP. LONG 8933. 100 rooms with bath, $5.50 double.
$4—5047 KENMORE-AV.—$3.
Complete hotel service; switchboard. Comfortable; clean. Argyle L.
$5—Hotel Darlington—$6 Up.
Beau. rooms, run. wat., baths, cozy lobby; free parking; $1 day up. 4700 N. RACINE.
BALMORAL-SHERIDAN—ATTRACT. ROOM for 2; use of lovely apt.; reas. Sun. 4528.
Hotel Rooms.
Buena Oaks, $3.75 Wk.
4301 BROADWAY AT SHERIDAN-RD. All outside rms., new furn., in-a-dor beds, baths, showers. Only a step to bus, L, surf.
TRAEMOUR HOTEL.
5427 Kenmore; exclusively for women; hotel serv.; dble.; pri. bath. $5 person. Lon. 2743.

TO RENT—ROOMS—NORTHWEST.
ALBANY, N., 2429, 3D—LGE., LT., AIRY rm.; blk. Log. Sq. L; reas. Lund. Bel. 1733.

TO RENT—ROOMS—WEST.
FRONT ROOM WITH ALCOVE; SUIT. FOR 2 or 3; board optional. 3104 5th-av.
Hotel Rooms.
PARKSIDE HOTEL—$4 WEEK UP. 212 N. HAMLIN. KEDZIE 7000.

TO RENT—ROOMS—SUBURBAN.
THE CLARIDGE.
319 DEMPSTER-ST., EVANSTON. Summer on North Shore; nr. clean bathing beach; comf. rms., gd. serv.; very low prices.
OAK PARK—818 S. ELMWOOD— RM., PRI. Ger. fam.; L; gar.; brd. opt. Euclid 5579.

TO RENT—HOUSEKEEPING ROOMS.
South Side.
BLACKSTONE, 6627—2-3 ROOMS, NEWLY dec.; lgt., airy; $6 up; nr. World's Fair.
CHAMPLAIN-AV., 7442—2 PLEAS. FRT. rms., real kitchen; nicely furn.; reas.
DREXEL, 5000—CLEAN, COMF. 1-3 RM apts., $4.50-$10; also slpg. rms.; bus., surf.
ELLIS, 6145—1 RM. HSKPG., $3.50; 2 RMS. with pch. $5; slpg. rms., $2; free pkg.
HALSTED, 5610—NEWLY DECOR. 1-2 RM. apts., furn. for hskpg. $2-$4. Engl. 9218.
HYDE PARK-BLVD., 1411—EX. LGE. FRT. kit., $6; 1-2 r. kit., $3.50-$5; slp. r., $3; I. C.
INGLESIDE, 6026—2 RMS., KITNT. AND pch., 2 beds, $5.50; 1 r. suites, $3-$3.50.
KIMBARK, 6045—NEW DEC. 1 R. FR. APT. Pul. kit.; reas.; slp. r., $2.50 up; ex. tr.
KIMBARK, 6621—MOD. 2-2½ KIT. PRI. bath; all outside rms; adults; I. C.; $8.
LAFAYETTE, 6543—2-3-4 R. APTS.; REAL kitchen, porch, yard, laundry; $3 up.
LAKE PARK, 4919—1-3-4 RM., PRI. BATH. $5 up; everything furn.; rms. reas.; 2 rm basmt. Auto sp. free. I. C., surf., bus.
MICHIGAN-AV., 2444—WARM FURN APTS. Private baths; free gas, elec.; $4 wk. up.
MICHIGAN-AV., S., 2109—LARGE HSKPG rms., $3; sleeping rms., $2 a week.
OAKENWALD, 4563, IS 1 BL. E. LAKE PK. 2-3 rms. 2 beds, $6-$7 week; neat, clean; everything furn. Priv. porch overlooks lake.
STEWART, 7201—1-2-3-4 RMS., FURN. OR unfurn.; refrig.; all trans.; $3 to $12.
WOODLAWN, 6039—ATTR. 1-2-3 RM. apts., pri. bath; elec. ref.; $4-8. H. P. 2085.
Southwest Side.
CAMPBELL, S., 6337—FUR. APTS., $6 WK. up; also slp. rs., $3.50 up; everything inc.
North Side.
BELDEN, 549 [2300 N.]—NICELY FUR. 1-2 rms.; rl. kit., nr. Linc. pk.; 24 hr. hot wtr. Shws.; stm.; el.; ldy.; $4-7; spec. mo. rates.
BELDEN, 1045—1-2 R. KIT.; NICELY FUR.; free pkg.; $3 up; tourists welcome; L. sur.
BISSELL-ST., 2118—NR. CENTER L SURF.; sgl. $2.50, apt. $3; rug, wtr.; adults.
BISSELL, 2240—NEAR BELDEN—1-2 ROOM kit. apts.; linen; lgt., gas; $3.50 up. All tr.
BRIAR-PL., 733—CLARK-BELMONT; CLN. comfortable 2 rm. kits.; $4 up. L. surf.
BROADWAY, 4040 — NEW, CLEAN, QUIET apts.; 2 rms., $5; kitnts., $4; sgl. rms., $3.
GENEVA-TERR., 2421—SUNNY 1-2 FRONT rms.; rl. kit.; pri. pch.; 3 clo. nr. pk., bch.
GREENLEAF, 1358—ATTR. HOME 1-2 girls; pri. fam. of 2; nr. lake. Shel. 4427.
GREENVIEW, 3920—2 RM. FRONT APT.; real kit.; gas, el., lin.; adults; $5; all tr.
KENMORE, 4237—BEAU. 1 ROOM KITS.; some Frig.; shwr.; free park.; ex. tr.; $4 up.
KENMORE, 4132—NEW, DEC. WELL FUR. 2-3 rms., pri. bath; $25-$35 mo. Exc. tr.
KENMORE, 4022—RADIO IN ALL ROOMS. 1-2 rm. kit., $4.50 up; slp., $3.
LELAND, 819 [4700 N.]—2 RMS., ENCL. slp. pch., r. kit., $7.50. Slp. rms., r. w., $3.
MAGNOLIA, 4441—1-2-3 ROOMS, NEWLY furn.; 2 beds; $5 up; all transportation.
OAKDALE, 607 [2900 N.] AT BRDWAY—1-2-3 rm. apts. complete. Park, beach, bus, surf., "L" trans., $5 up. Single and double rooms, $3 up. Reg. hotel service.
PAULINA, N., 4441, OR 4712 BEACON—Mod. 1-2-3-rm. kit. apts.; also gar.; $6 up.
RACINE, 4416—CITY'S BEST VALUE. 1-2 rms., new furn., clean, quiet, $5 up; all tr.
ROKEBY, 3722—2 RM., FRT., 5 WINDOWS. beau. fur. 1 rm., $5 up; free prk.; all tr.
ROSCOE, 717—WELL FURN., NEW DEC. 3 rm. apt.; bedrm.; liv. rm.; kit.; Frig.; pch; sleeping rooms.
SHEFFIELD, 3752—3 RMS., $7 UP; 1 RM. kits., $3.50 up; slp. rms., $3. Park sp.
West Side.
DAMEN, S., 223—NEWLY DECOR. HSKPG rms.; hot water; $2.50; good trans.
SACRAMENTO, S., 314, NR. JACKSON—2 rms., slpg. pch.; frigid.; reas. Van B. 0885.
22D, W., 4100—LGT. 2 RM. APTS.; REAL kit.; also sgl.; ex. trans., $3.50-$6.50.

BOARD AND LODGING.
South Side.
HARPER, 5830 — GIRLS' RESID.; EXCEL. meals; all trans.; price reas. Dor. 3961.
STONY ISL., 6074—LG. FRT. RM., OPP. J. pk., rl. home privacy; $8-$10. Dor. 0422.
WOODLAWN, 6039—ATTR. ROOMS; EXCL. home cook; I. C., sur., L; $5-8. H. P. 2085.
GRAD. NURSE WITH PLEASANT HOME for el., conval., or inval. lady. H. P. 3539.
North Side.
ELAINE-PL., 3424, APT. 5—LRG. RM.; SO. expos. Mild mental or eld. Bit. 2072.
SHERIDAN, 915—REFINED AND CLEAN exc. brd.; attr. rms., priv. bath. Gra. 7372.
HOME FOR AGED, INFIRM, PARALYTICS; best food, care; $50 mo. up. Div. 4912.
West Side.
ADAMS, 1226—ROOM, BOARD, LAUNDRY; 1 or 2; $5; newly decorated. Hay. 7419.
KEELER, N., 1037—2 ATTIC RMS., BEDrm., kitch., pri. ba.; h. w. ht.; gas, el.; $5.
Children.
MOTHER'S CARE OF CHILD; GOOD FOOD; priv. home; near school. Vinc. 9425.
EXCEL. CARE CHILD; PRI. HOME; LRG. yard; reas.; parent optl. Rog. Pk. 5261.
EXCEL. CARE IN REFINED HOME; NR. schl.; rm. parent opt.; reas. Aus. 6571.

ROOM AND BOARD WANTED.
GENTLEMAN WANTS TO RENT FURnished room near 63d and Western. Must be light and sunny. 2d floor. Small family. John Pernay, 5701 S. Claremont-av.

HOTELS AND APARTMENT HOTELS.
MONTROSE BEACH
925 MONTROSE—EAST OF SHERIDAN.
1-2-3 Rm. Apts., $35 Up.
Light, airy, soundproof kitchenette apts. Completely, elegantly furnished. Refrig., tile bath, show. Radio in every apt. Coffee shop. PUBLIC GARAGE SERVICE.....$8 MO. 24 HOUR HOTEL SERVICE.
WORLD'S FAIR VISITORS
ATTRACTIVE WEEKLY RATES, $9 UP.
. . . $10 PER WEEK
New kitchenette apts., new furnishings; twin beds, tile bath, shower; radio in each apt.; full hotel service; no extra charge for two people in apartment. TRANSIENT RATES — $1.50-$2 a day. [Kitchenette facilities if desired].
Windsor-Wilson Apt. Hotel,
915 WILSON-AV. LONGBEACH 3500.
DEARBORN PLAZA
1032 NORTH DEARBORN. Pullman Kitchenettes, $45 Up. Hotel Rooms, $10 Week Up. Newest 15 story bldg. on Gold Coast. Complete Hotel Service.
1244 N. Dearborn Hotel
$4.50 WEEK AND UP.
300 outside rooms; private and connecting baths; SWIMMING POOL and gymnasium free; 10 minutes to Loop. Superior 4980.
New Management
OAKLAND APTS.
All newly decorated; one of the best locations in the city; 10 minutes to the Loop. 553 Oakdale-av., Apt. A-3.
BEACHVIEW HOTEL
2-3 r. apts. and sgl. rooms; extra large; 1 blk. beach; comp. hotel serv.; ideal trans. 7645 SHERIDAN. Apts. $35 up.
NEW HOTEL PAXTON
150 rms. with pri. tub and showers. $5.50 up weekly; day $1.50. Five minutes to Loop. 1432 N. LA SALLE-ST. MOHAWK 0541.
CHATELAINE HOTEL.
$5 wk. up. Large room fitted as liv. rm. Inador; gd. trans. 4911 Winthrop. Lon. 3800.
IN THE LOOP, $5 WK. UP.
New management. Newly decorated. SARATOGA HOTEL, 25 S DEARBORN.
FREE RADIO EVERY ROOM. NEW BLDG. MARK TWAIN HOTEL. 200 rs., tub, shwr. Beauty Rest beds. $1.50 day up. $7 wk. up. 111 W. Division. Lin. 7110.
RADISSON HOTEL.
454 Wrightwood-av., 1 b. Ln. Pk., 15 min. lp. Lg. outside rms., bath, shower, phone. $5 up.
THORWIN HOTEL—5016 Winthrop-av.; newly dec. and furn.; full hotel service; bath; $4 week up.

APARTMENTS AND ROOMS TO SHARE.
YOUNG MAN WILL SHARE 5 ROOM APT.—On Lake Shore-dr., with same. Address N C 544, Tribune.
YOUNG LADY SHARE APT. WITH SAME or couple; excel. trans. Well. 6482.
KENMORE, 5447—MAN SHR. WITH SAME, lg. rm. and sun par., $5. Sunny. 7986.
APTS. AND ROOMS TO SHARE; REFS. Lee's Service, 30 N. Michigan, Rm. 820.

TO RENT—HOUSES.
South Side.
5 R. MOD. BRICK BUNG.—PRAC. NEW; furn. heat; $40; open daily. Frank De Lusach, owner, 10135 Princeton-av. Fra. 4703.
BRICK BUNG.—6 RMS., SUNPCH., H. W. heat; 2 car gar.; cheap. 7643 Evans-av.
PAULINA, 8812—BRK. BUNG., 3½ RMS., pch., gar.; nr. schl.; $30. Ames. Cent. 7853.
6 RM. BUNG. AND GAR. WITH MAR. couple or 2 wom.; reas. Ced. 1191.
REAS. RENT—5 R. COT. 8317 CONSTANCE. H. w. ht., 50 ft. gard.; gar. Tri. 2776.
North Side.
BEST 1933 BARGAIN.
7 rm. brick house, 2 baths and extra accommodations for servants. Will remodel and redecorate to suit. 45 E. Elm-st., about 250 feet west of drive; immed. occupancy. GENERAL ACCEPTANCE CO., 139 N. CLARK-ST. STATE 7217.
9 RM. HOUSE—SUITABLE FOR ROOMERS. 2 short blks. from Bryn Mawr L, ½ block Bdwy. car. Reas. rent. Ph. Shel. 7057.
5 RM. FRAME BUNG. IN BARTLETT, furnace heat; C. M. & St. P. trans. Reduced to $18. Palisade 9520.
9 RMS.—MOD., EXCEL. COND., 3 CAR GAR.; best trans. 4718 N. Paulina. Rav. 8657.
5521 WINTHROP—8 RS., ALL NEW, DEC.; choice loc., best trans.; nr. L, lake; $50.
8 RMS., NR. DRAKE; BUS. OR RES. STM. ht., hot water incl. $125. 72 E. Oak.
Northwest Side.
MY 6 RM. BRK HOME, ALL LIGHT, AIRY rms.; good trans. Apply 5600 Fullerton.
West Side.
20 LGE. LIGHT RMS., CORNER JACKSON and Ashland. Except. good for rooming; choice loc.; bus, street car, L. Seeley 4321 or owner. Haymarket 2299. Also 7 rm. house nrby.; 8 rm house 2345 Jackson-blvd.
6 R. MOD. COTT.—STOVE HEAT; GAS, W. htr.; gar. 424 N. Springfield. Key. 3159.

TO RENT—FURNISHED HOUSES.
COMPLETE LIST FURN., UNFURN. HSES. and apts., Evanston to Glencoe. Quinlan & Tyson, 1571 Sherman-av., Ev., Rog. P. 2617.
OAK PARK—ATTR. FUR. 5 R. BUNG.; bsmt. rec rm., lge. yd.; nr. L. Village 7094.
6 R. SL. PCH., FOR 6 MOS. WELL FUR.; fine lg. yd.; $65. 1350 Winona. Edg. 7243.

TO RENT—SUMMER RESORTS.
Illinois.
NICE FURN. HOME, ACCOMMODATES 4 fam.; 1 hr. from city; rent from June-Oct. or will sell. Address M N 330, Tribune.
ATTR. BUNG.—MOD. CITY ADV.; USE OF swim. pool; 40 min. loop. Belmont Swimming Pool. Downers Grove 2185.

TO RENT—APARTMENTS.
SOUTH.
General List.
Adjoining Fine Estates.
TUDOR GABLES
4830-48½ DREXEL-BLVD.
3-4-5 room very choice apts. Reas. rental. Live in the most beautiful bldg. on the So. Side. Old English with formal gardens. Tile baths. Free ref. Ken. 7174. Mgr. on prem.
4408-14 DREXEL-BLVD.
3 RMS., $27.50—4 RMS., $40—5 RMS., $60. Beautifully decorated apartments with canvas walls mod. fixtures, showers, free refrig.; new stoves; bus, surf. and elev. transportation. Manager on premises.
HERE IS A REAL VALUE.
3½-4 beaut. large rooms, new gas ranges, new elec. refrig. $27.50 up. 101-115 to 119-135 E. Marquette. See Mrs. Golden at 6705 S. Michigan. Phone Went. 6260.
$30 2-3-4 Rms. $40
New bldg.; large rms.; inador; free refrig.; 2 blks. L, surf., R. I. Res. Agt. Eng. 3000. 6600 Stewart. 6512 Harvard. 6642 Yale.
7948-58 WABASH-AV.
See these choice modern 3-5-6 rm. apts. Drastically reduced in rents. Electric refrigeration. Agent on premises.
HI. CLASS — LOW PRICE, $35 UP; 3½ rms., all outside; free gas, light, refr.; in-a-dor; tile bath, shwr. 8128 Indiana.
3-4-5 RMS.—ELEC. REF. TILE BATH. LOW rent. Agent on prem. 1718-32 E. 70th-st.
3-4 ROOM APTS.—LGE. BLDG. AS LOW as $22.50 up. 811 E. 46th-st., nr. Drexel.
One, Two, and Three Rooms.
Best South Shore Value.
2-3 rm. kit. apts., inador beds, free gas, refr., fireproof, elev. bldg., 2 blks. lake, 15 min. to loop, I. C. 2445 E. 72d-st. Ran. 2350.
5100 CORNELL—½ BLK. I. C. Choice 2 and 3 rm apts. Rooms carpeted. Spacious, well arranged rooms. Gas, elec. refrig free. Elevator.
3 RMS., FULL SZD BEDRM.; ROLLAWAY bed; G. E.; $30 mo. 8201 S. Paulina-st.
6128 INGLESIDE—NEW BLDG.; 2-3 RMS.; free lt., gas, refrig. Hyde Park 9454.
1815 LAKE PARK—3 ROOM FRONT APTS. sunny, newly dec.; special rates NOW.
BEAU. 3 RM. KIT., BEDRM., ROLLAWAY; free ref.; low rent, conc. 441 W. 79th-st.

TO RENT—APARTMENTS.
SOUTH.
Four, Five, Six Rooms, and Larger.

7356 South Shore-dr.
Exclusive 6 rm. apt. overlooking lake; all modern improvements; 2 baths; G. E. refr.; pri. drive; heated gar.; decorate to suit; reduced to $125. Ph. South Shore 1228.

DE LUXE 6 ROOMS.
1st floor; living and dining room across front breakfast room; 2 tile baths; garage. reduced rental. 8015 Merrill-av.

5-6 ROOMS—$37.50 UP.
Refrig., all outside apts., 239-47 W. Marquette-rd. ½ blk. R. I. surface. Parker sch. McCLURE, 217 W. 63D-ST.

5457 HYDE PARK-BLVD.
7 rms., 2 baths, extra lav., lge., lgt. rms. Reas. Inq. 1701 E. 55th-st. Hyde Pk. 6191.

4 Rms., South Shore, $37.50.
Large, light rms.; inador; free refrig.; 2 blks. I. C. Res Agent 7614 Colfax.

ROLFE APARTMENTS.
N. W. cor. 65th-Yale-av.; 4-5-6 rms., $32-$37-$45; elec. rfrg.; best trans.; 10 rms. $60.

5 RMS., SUN PARLOR 2D APT., NEWLY decor.; large closets; free refrig.; near schools, I. C. bus surface. Immed. poss. Concess. 6854 Cornell. Also 4 rms., 3d apt.

5132 ELLIS-AV.—8 RMS., 3 BATHS, 2D FL. 2 apt. bldg.; sun par., slp. pch., compl. sunlight; reliable tenant; $100; formerly $275.

8046 MANISTEE-AV.—6 LG. RMS. OR 5 rms. and breakfast rm.; all mod.; tile bath, attic, ht. wt. ht., glzd. and scr. porch; gar.

1411 E. 65TH-PL.—6 RMS.; NEAR I. C. and park; very low rentals. Frear-Delaplane. Hyde Park 7000.

5 RMS.—SUN PAR., GLAZED SLP. PCH.; G. E. ref. 5641 Maryland-av. Hyde P. 1548.

8605 MAY-ST., 5 LGE. RMS., GAR., EL. refr.; cheap rental. Call Beverly 0637.

7 LGE. OUTS. RMS.; 2 BATHS; G. E. REF.; glz. slp. pch.; I. C., L. Red. 6546 Woodlawn.

BARGAIN $40—7 RMS., STM.; REMODeled and decor. 7026 Wentworth. Hay.5770.

5 MOD. RMS., NEWLY DEC., HOT WTR. heat, $27. 63 E. 100th-pl. Pul. 9810.

6 RMS., ONE BATH, 2 BLKS. TO I. C., ¼ blk. to stores. $55. 7530 Essex-av.

7952 UNION—5 LIGHT OUTSIDE RMS.; hot water ht.; gd. transp.; $30.

436 E. 72D-ST.—5 RM. COR. APT. GOOD val.; will dec. to suit; lib. con. Fra. 5065.

5 ROOM FLAT, ELECTRIC REFRIGERAtion, GARAGE. 7718 ST. LAWRENCE.

4 RMS., EL. REF.; VERY MOD. $35. APply Janitor, 7447 Princeton. Nor. 3031.

6 RM. APT., 2D FL.; GAR., ELEC. REF. tile bath, shwr.; $50. 8314 S. Sangamon.

6 ROOMS, HIGH CLASS APT.; REAL HOME in Hyde Pk. Call Douglas 1939.

SOUTHWEST.
One, Two, and Three Rooms.

3213 W. 62D-PL.—3 RMS.; FREE REFRIG.; roll-away; canvased walls; showers; tile wall bath; $35. Keys at office. F. H. HALVORSEN CO., 3145 W. 63d-st.

6555-57 MOZART—3 BEAU. RMS., CORNER apt., in modern bldg.; inador bed, refrig.; $30 up. Agt. on prem. or Dearborn 1468.

NORTH.
General List.

1133-57 GRACE-ST.
3800 North, east of Clark; newly decor., mod. apts.; Electrolux refrig.; 2½ rms., $30 up; 3½ rms., $35; 4 rms., $40 up; also 4 rm English basement apt., $30; concess. Nr. L surface. 2 bus lines. Lake V. 3864.

Rogers Park's Lowest Priced 3-4-5 Rooms.
Newly Decorated. Free Refrig. ENTIRELY MODERN. 1645-63 PRATT-BLVD.

2000 LINCOLN PARK WEST
1½-2-3-4-5 Rooms at $45 Up. In new 16 Story Building directly opposite Lincoln Park. Beautiful Lobby; Doorman; All Outside Rooms. PETER F. REYNOLDS. LINCOLN 3633

415 FULLERTON-PKWY.
2-3-5 Rooms in 18 Story Building overlooking Lincoln Park. Free Gas and Refrigeration. PETER F. REYNOLDS. LINCOLN 1518.

BELMONT HARBOR DIST.
3½-4 rooms; painted walls; electric refrig.; rollaway bed; near lake; ½ block west of drive; near Belmont. 3159½ Hudson-av.

2-3½-4 ROOM APTS.
Furn. or unfurn., $25 to $43; 1 blk. west of Sheridan-rd. 1051-57 Dakin-st.

1325-35 FARGO-AV.
3-4-5-6 rooms; high grade building; canvas walls; tile baths, showers. Rog. Pk. 8846.

1016 LELAND—2 ROOMS $27.50
1024 LELAND—5 ROOMS $35
1026 LELAND—4 ROOMS $25
H. W. CROXTON & CO., 4723 Broadway.

STUDIO APT., UNUSUALLY ATTRACTIVE; skylight, wood burning fireplace. Agent on premises. 1008 N. Dearborn. Dearb.2780

3-4 RM. MODERN APTS.; LOW RENT; fixtures, refrig.; low rent; nr. trans. Mgr. on prem. 4525 Greenview-av., nr. Ashland

910 WELLINGTON—LOW RENT. CONCES.; 2½-3½ rm. apts.; free elec. refr.; nr. L pk., trans. MR. FABIAN on premises.

GREENVIEW, 3819—LOW RENT AND CONcess. 2-3½-4 rm. apts.; free elec. ref.; in-a-door beds. Mr. Anderson on premises.

2-3-4 RM., $25 UP. FREE FRIGID.; 2 BLK Rog. Park "L" schl. 1340 North Shore-av.

One, Two, and Three Rooms.

SOMETHING NEW IN SMART APARTMENTS.
Brand new, studio type, with modern all tile bath, craftex walls, Murphy rollaways, Cabinette kitchens; free light, gas, elec. refrig. Close to loop; low rentals. 676 N. DEARBORN-ST. Also 1-2 room studio apts.; free gas. AT 203 E. SUPERIOR-ST.

1 AND 2 ROOMS, $27.50.
and up. S. W. corner Morse and Greenview Free gas, light, refrigeration and carpets. New 7 story building; colored tile baths and fixtures. Office, 1505 Morse-av.

426 Surf-st.—1-2-3 Rm. Apts.
RENTS FROM $50. CARPETED; TILE BATHS, SHOWERS Switchboard; elevator; hotel service

2 RMS. AND KIT., $25-$30.
New bldg. Gentiles. Free refrig.; gas. 1717 North Shore-av. Phone Rogers Park 6360.

COR. BLDG. KITCHENETTE
$30. Outside rms. Elev., refrig., gas free; bus, car at door. 1157 Diversey-pkwy.

2½ RMS. [BEDRM.]—LOW RENT; ELEC. refrig.; tile baths; also furn. apt.; 1 blk. Addison-Linc. sta.; Rav. L. 1837 Patterson.

3½ CHOICE ROOMS, ONLY $32.50. 1307 Lawrence-av., cor. Malden. ARTHUR KRUGGEL & CO., Longb. 5531.

2 RMS. AND KITNT., $27.50. 5926-34 N. Paulina. Lge. dressing rm.; new. dec.; elec. refrig.; steam heat. Ravenswood 8767.

1 RM. APTS.; LOW RENTALS; CANVAS walls, crystal fixt., free light and gas; carpeted flrs.; elevator. 6912 N. Ashland-av.

Four, Five, Six Rooms, and Larger.

5035-43 KENMORE—$35 UP.
4 rooms—well arranged. Frigidaire. Close to lake. Argyle "L" station.

5 RM. CORNER APT., 5 CLOSETS; ELEC. refrigeration; large, light, modern. Reduced to $55. 1901 Ainslee-st.

HIGH GRADE LARGE 5 RM. APTS.; ELEC refrig.; newly dec.; near school; low rent. 5034 N. Leavitt [2200 W.] Andover 5646.

$30 UP—ATTRACTIVE 4 RM. APTS.; NEWly decorated; electric refrigeration. 4748 N. Washtenaw-av. Ravenswood 8781.

BEAU. 5 LGE. RMS., ENCL. PCH., 5 LGE. closets, G. E. refrig.; excel. trans.; 1 blk. to schools; conc.; reas. 4444 N. Campbell-av.

NEW MODERN 4 RM. ROLLAWAY BED, showers; quiet street, overlooks golf course. 3807 N. Campbell-av. Juniper 3858.

BEAUTIFUL 6 ROOM APARTMENT, SUN parlor, 2 baths, perfect location, moderate rent. 1503 Fargo-av., 3d. Holl. 5331.

6 ROOMS; 3 BATHS. OVERLOOKING PARK and lake; elevator bldg.; $125. Agnes McDonald. Whitehall 6880.

6 LGE. RMS., $30—4357 N. HERMITAGE, Cor. Montrose, nr. schools, L; furn. ht. Keys in drug store. Longbeach 5419.

MARSHALL FIELD GARDEN APT. HOMES. 4-5-6 rooms. 411 Blackhawk-st. Lin. 2122.

5 RMS., SLP. PCH., G. E. REFRIG., ALL tr., nr. schls., new bldg., reas. 1216 Roscoe

7 RMS. OFF HALL, NR. LINC. PK.; DEC to suit. 2100 N.; steam, $40. Linc. 4716.

LOW RENT—LINC. PK. DIST., 6 MOD rms., porch, 2 baths; new. dec. Linc. 5553.

6 RMS., 2 TILE BATHS, TILE KIT., SLPG. pch., elec. ref. Reas. 7515 Ellwood.

5-6 MOD., NEWLY DEC., GLAZED PCH., elec. refrig.; $50. 1222 Argyle. Edg. 7320.

6255 GREENVIEW—4-5 MOD. R.; 4 R. $30. G. E. See Jan. on prem. or Roc. 6437.

2238 WINONA—5 RMS., 2 APT. BLDG., h. w. ht.; elec. ref.; gar., $45. Sun. 9341.

3764 ROKEBY, COR GRACE—7 RMS. TILE bath; all tr.; blk. school; $50. Gra. 6779.

6 RMS., MOD., 2 BATHS, REFRIG.; BUS. Loyola L exp., surf. Vac't. 6322 Magnolia.

544 WELLINGTON-AV.—7 RMS., 2 BATHS, G. E. refrig.; very reasonable. See janitor.

1207 CATALPA—4 ROOMS, $35; ELEC. REfrig.; decor. to suit.; conc. L. V. 8979.

5-6 RM. APTS., ALL LIGHT, OUTSIDE RMS. Reas. rent. 1342 Eddy-st. Bitt. 1992.

1642 GRACE-ST.—ATTR. APT., 6 RMS.; ST ht.; refrig.; glazed pch.; shwr.; low rent.

CHICAGO'S BEST BARGAIN—5 RMS., STM. ht., newly dec.; $30. 3140-44 N. Clark.

5 R. WITH BRKFST. R. APT. ALSO 4 R., strictly mod.; all tr. 4410 N. Hermitage.

5 LT. RMS., $47.50; NEW. DEC., STEAM; exc. transp.; elec. refrig. 6229 Magnolia.

5 RMS. IN 2 APT. BLDG., H. W. HEAT; elec. refrig.; garage; $45. Rog. Park 8232.

3917 ROKEBY—NR. SHERIDAN; 4 RMS., $38; 5 RMS., $48; elec. ref. L. V. 6480.

CHOICE 4 R. APT.; TILE BATH, SUN PAR. Gd. trans. 1442 Pratt-blvd., 2d floor.

4832 KENMORE—6 RMS., 3 BEDRMS. OFF hall; Frigid.; new. dec.; $45. detach. bldg

6 ROOM APT.—2D FL. TILE BATH AND shower. 432 Roslyn-pl. 2500 north.

TO RENT—APARTMENTS.
NORTH.
Four, Five, Six Rooms, and Larger.

8 FINE ROOMS
and solarium; 3 master bedrooms; 2 rooms for servants; 2 baths and extra shower stall; private driveway and garage. Very reasonable rent to a good neighbor.
714 JUNIOR-TERR.
4300 NORTH, JUST WEST OF LAKE.

The Best 4 Room Apt. in Rogers Park.
Large, light, airy rooms; free refrig.
Rent Very Reasonable.
1706 FARWELL.
At Clark. Agent on premises.

2730 N. RACINE-AV., 6 ROOMS......$35
1035 Diversey, 5 rms., $30; 6 rms., $35
1465 Montrose, 5 rooms...........$35
We have all sizes and kinds of apartments on the North Side at bargain prices. All apartments are decorated. DEPENDABLE REALTY MANAGEMENT COMPANY. 3111 Broadway. Phone Buckingham 5828.

THE PATTINGTON
700 IRVING PARK-BLVD.
½ BLOCK FROM LAKE.
6 rooms, 2 baths, $78 up; distinctive home; private playground. Lake View 6480.

5 ROOMS, $33 (net).
4 ROOMS, $35 (net).
1906 North Park-av., 1 blk. to Lincoln park. H. W. CROXTON & CO. Office on premises.

4 ROOMS, $35 (net).
5 ROOMS, $45 (net).
Large front porch, G. E. refrigeration. 843 Galt-av., near the lake [4450 North]. H. W. CROXTON & CO. Agent on premises.

3½ ROOMS—$32.50.
6239 N. Western-av.; bedroom and inador; free gas; real bargain. See janitor, 6146 Oakley-av., or call Longbeach 8833.

2335 COMMONWEALTH.
In Lincoln Park; 10 minutes from town. 5-6 rooms, 2 baths; upper floors; elevator bldg.; from $95. Agent on prem. Bit. 1440.

8-10 EAST ELM-ST.
4 and 5 room apts., $50-$75. Near Loop. Owner management.

CHARMING 6 RM. APT., ELEVATOR bldg.; greatly reduced rental for responsible tenant. 12th Floor. 3300 Lake Shore-dr. Bittersweet 5066.

5 ROOMS—$35.
[4200 N.] 2 blks. from lake; sun parlor; conv. to L. bus and schools. Well. 3460.

824 LAFAYETTE-PARKWAY — ON THE lake, 6 rooms, 2 baths, sun parlor, sleep. porch; all mod. conv.; light, airy, quiet; exc. transp.; very reasonable to good tenant.

ATTRACTIVE 6 RM. APT.
in exclus. bldg. on Walton-pl., nr. lake; reduced rental. Call Miss Hoover. Sup. 7000

4 AND 5 ROOMS, $40 UP.
5042-50 Glenwood. Sun parlor, refrig. Newly decorated; near Argyle L. Buck. 0300

NORTHWEST.
General List.

New Low Rentals, $30 Up.
3-4 room high grade apts.; in-a-dor bed, elec. refrig.; new bldg. 3148-56 Belle Plaine.

3545 LYNDALE-AV.—CORNER; FREE REfrig.; 3½-4 rms.; will dec. to suit. Agt. on premises. Key. 9232 or Nevada 4822.

2½-3½ RMS., MOD. BLDG.; ELEC. REF.; in-a-dor beds; nr. park and L. See agent or janitor. 2042 PIERCE-AV.

NEWLY DECORATED—SAC. 2-3-4-5-6 RM. htd. apts.; free refrig.; residence dist.; $25 up. Schorsch & Co., 6059 Irving Park-blvd.

3½-4 RM. APTS.; FREE ELEC. REFRIG.; nr. "L", park. Allison. 1706 HUMBOLDT.

2½-4 RMS., FURN., UNFURN., LG., LT.; refrig.; $25 up. 4210 N.Crawford.Pen.5547.

4811 N. IRVING—LGE. 3½-4 RM. APTS.; free gas, elec. refr.; ex. trans. Mrs. Harris.

One, Two, and Three Rooms.

SAVE $10-$20.
4046 N. Keystone-av., 1 blk. Irving Park-blvd., 2-2½ rms.; elec. refrig.; free gas; linoleum kitch. Modern bldg.; 1 bk. N.W.R.R.

2855-57 N. Christiana-av.
3½ RMS.; ELECT. REFRIGERATION; $35. L TRANSP. SEE MRS. BJORNSTRUP.

Four, Five, Six Rooms, and Larger.

. . . $20 per month
saving. 4 large rooms, newly decorated, inador beds, spacious, modern, bright apts. 4307-4321 N. LARAMIE-AV.

4256 N. KEDVALE-AV.
4-5 rm. apts.; rollaway beds; elect. refr.; stm. tran.; $35 up. Nr. schools. See Gustafson

3731-35 N. KIMBALL-AV.
4 large rooms; free electric refrig. and gas; good trans.; $37.50. See Mr. Paschay.

7 RM. LIGHT, MODERN, NEWLY DEC. 2D floor apt., facing Humboldt Park; reasonable rent; responsible tenant; steam, janitor, garage. 1109 N. Sacramento-blvd.

4 ROOM APT.—NEW BLDG.; 5259 Montana-st.; $28. 3½ rms., extra rollaway bed. $25. 4038 W. Division. Spauld. 5754.

1640 N. LAMON-AV.—4 BEAU RS.; VERY mod.; light, cheerful; elec refrig.; roll-a-way beds; good transp.; new bldg.; $35.

4-5 RMS., COR. BLDG.; ELEC. REFRIG.; good trans.; near school, trans.; reas. rents. Mrs. Alexander. 4869 N. Rockwell.

SUNNYSIDE AND ROCKWELL—4-5 LARGE mod. rms.; Gen. Elec. refr.; nr. schools. "L"; very reas. 2549 Sunnyside. See Jan.

4831-49 ADDISON-ST. — LIGHT, MOD. 4-5 rms.; el. refr.; $30 up; bus and surface. Agt., Breitenfeld. 4831 Addison. Kild. 4460.

NEW CORNER BLDGS.—4-4½-5 RMS., $30 up; free elec. refrig.; nr. schools. Daily. 9-5. Joern, 2737 N. Laramie-av. Berk. 3690.

LOGAN-SQ.—4 AND 5 RMS. NEW DEC., stove ht., $15-$20. 2468 N. Albany.

4 HIGH GR. RMS. AT PARK—MOD.; G. E. refg. 1300 N. Kedzie-av., cor. Potomac-av.

6 RMS.—HTD. SLPG. PCH.; SHOWER; STM heat; Frg.; $55. 2240 N. Hamlin. Bel 3282.

6 LGE. RMS., MOD. APT.; NEW BLDG.; steam heat, elec. refrig. 3411 McLean.

NEW 4 RMS.—STM., SHWR. G. E. TILE bath; excel. tran.; $35; gar. 2337 Byron.

5 RM. MOD. FLAT, SEP. HOT WAT. HT.; gd. tr. $35. 2910 N. Keating. Kild. 2810.

5 LRG., LT. RMS., FRIGID., HTD. SLP. prch., incl. gar., $55. 5710 N. Artesian.

WEST.
General List.

A Word to the Wives.
Newly dec. 3-4 rms. Modern bldg., adjacent to Garfield Pk.; elec. refrig. Priced to rent at once; 1 block to L. bus at door. 3341-49 WARREN-BLVD.

LOW RENT—MOD. APTS.
1 rm., $22.50; 2 rms., $25; 3 rms., $30; 4 rms., $35; Eng. bsmt. J. Kempston, Col.7709. 4938 Quincy. Op. eves. 8 p. m., closed Sun.

3950 GLADYS-AV.—LOW RENT. CONCESS. Mod. 2-3-4 rm. apts.; free refrig.; large, airy rms.; nr. schools, shops. Agt. on prem.

One, Two, and Three Rooms.

121-127 N. LE CLAIRE—3 ROOMS, $32.50 up; free refrig. Janitor on premises.

Four, Five, Six Rooms, and Larger.

3406 ADAMS-ST.—BEAUTIFUL 4 ROOM apt., free refrigeration, low rent.
4059 CONGRESS—Beaut. lg. 5 room htd. apt., sleeping porch. Frigid.; all trans.
4100 HARRISON—7 rm. cor. apt., enclosed porch, furnace heat; very reas.

LAST MINUTE VALUES.
Beau. 4-5 rm. apts.; light, airy, stippled walls, elec. ref. ex. tran. Agent on premises. 233-35 N. MASON-AV.

N. E. Cor. Jackson-St. Louis.
Bargain; 4-5 rooms; large, light apts.; extra in-a-dor; free refrig. Div. 9500.

PRESS BRICK BLDG.—GOOD LOC. TRANS. 4-5 rms. Rents greatly reduced. Newly dec. FINE! SEE IT! Call Seeley 4321 or owner, Haymarket 2299, for appt.

233 N. LA CROSSE [48TH-CT.]—5 R. STV.; $20; lg. porch, yd.; oak floors; will dec.; L. surf.; spec. proposition. Ked. 5557.

6 LOVELY RMS., $30; INDIVIDUAL HT. wtr. heater; good trans., schools; garage optional. 555 N. Lawler. Columbus 5113.

6 LARGE, LIGHT MOD. RMS.; NEW BLDG Elec. refrg. $50. 4222 W. Congress.

4-6 ROOMS, MOD., STM. HT., H. W.; GOOD trans.; $28 up; gar. 2342 S. Marshall-blvd.

8 ROOMS, NEWLY DECORATED; STOVE heat, $35. 3006 Madison-st.

5-6 RMS., GLZD. PCH.; NEW. DEC.; $28. 5131 Crystal-st. Berwyn 4103. Wab. 5479.

7 RMS.—4 BEDRMS.; H. W. HT.; JAN. serv.; 2d fl.; $55. 3831 Jackson. Aus. 5257.

MODERN 5 AND 6 ROOMS, STOVE HEAT. $15 and $20. 2634 W. 22d-st.

5445 JACKSON—4 RM. APT.; MECH. REFR. Good trans.; reas. Monroe 2120.

ATTR. 6 R. HTD. APT., 2D—GLAZ. PCH. with gar., $40. 841 N. Latrobe. Aus. 6715.

200 S. LINCOLN-ST.—4 RM. APT. STM. ht.; gd. transp., reas. Monroe 2120.

MODERN 6 ROOMS—Stove heat, $20. 3847 W. 22d-st.

5 OR 6 HEATED ROOMS; FRIGIDAIRE; newly dec. 4308 Washington-blvd., 2d.

TO RENT—APARTMENTS—SUBURBAN.
WEST.
Oak Park—10 minutes to loop.

326-334 S. Austin-blvd.
4 room apartments; electrical refrigeration $35 up. See janitor on premises.

RENT CUT IN HALF.
439 S. Taylor-av. Beautiful 4 and 5 room apts. Owner on premises.

DICK TRACY—Rescued?

TO RENT—APARTMENTS—SUBURBAN.
WEST.
Oak Park—16 minutes to loop.

LAST MINUTE VALUES.
Corner bldg.; 3-4-5 rms. Rentals $37.50 up. Free elec. ref. Ex. tran. Agt. on premises. 1124 RANDOLPH-ST., OAK PARK.

River Forest—18 minutes to loop.

4 RM. FLAT—GLASSED REAR PORCH. Heat furnished, run. hot wat., gar., $42.50. 38 Franklin-av., River Forest. Forest 2056.

TO RENT—FURNISHED APARTMENTS.
SOUTH.

PRICES REDUCED TO MEET THE TIMES.
Newly completely furn. kitchenette apts.; bath; gas, light, G. E. refrig.; maid serv.; switchboard; I. C., L. street car, bus. Near south gate to World's Fair. $25 to $40.
4041 Ellis-av. Oak. 2470.

5100 CORNELL—[1½ BLK. I. C.] Large 2 and 3 room apts. Tastefully furnished Apts. have service for six. Daily maid service Elevator.

4 ROOM FURN. APT., $50.
In co-op bldg.; complete with roll-a-way and refrigeration; 1½ blks. to I. C. and "L." 2d Apt. 6450 Blackstone.

PEER MANOR APTS.
Attr., mod., fireproof bldg.; 1-2 rms.; reas Lt., gas, linens, md. svc. 6146 Kenwood-av.

PEER MANOR APTS.
Attr., mod., fireproof bldg., 1-2-3 rms.; reas. Lt., gas, linens, md. svc. 6146 Kenwood-av.

Normalshire—New 1-2-3 Rs.
Complete serv.; smart, spac., quiet; L. surf., R.I., bus; cut rates. 6808 Normal. Nor.6001.

NORWOOD HOTEL APARTMENTS — 1-2-3 room new apts.; lowest prices; all transp.; full hotel serv.; free gas, elec. refrig.; cafe. 6400 Normal-blvd. Englewood 3700.

5330 BLACKSTONE-AV.
1-2-3 room furn. apts.; refr.; comp. serv. Ideal neighbd.; near I. C.; $37.50 mo. up.

BEAUT. FURN. 6 RM. MOD. APT.; NEW decor.; to resp. people. Refs. exch.; garage opt.; near I. C. 7939 Langley-av. Vin. 7820.

4 RMS., BEDRM. AND 2 INADOR BEDS; elec. refrig.; completely furnished; nr. park and I. C.; $45. 6062 Stony Island-av.

ON MIDWAY—JUST REMODELED, 2½ RM apt. with liv. rm., bedrm., new furn. G. E. refrig. Attr. rent. Adults. I. C. 6017 Kimbark.

5006 BLACKSTONE — 2 ROOMS, $40 UP. Dinette, dressing closet; refrigeration. Linens, maid service, gas, elec. free.

ELABORATELY FURN. 4 RM. APT.—SUN parlor front and rear; in-a-dor bed; I. C. and surf. 7411 Jeffery-av. Fairfax 1192.

WELL FURN. 4 RM APT., TWIN BEDS. sun parlor, screened porch. 6 mo. Best trans. 2nd. 6040 Dorchester.

2-4 RMS., FURN.; BDRM., INADOR, REFG.; I. C., bus, surf. 6918 Dante. Hyd. Pk.0034.

4334 ELLIS—3 AND 4 RM. APTS., ATTR., comp. equip.; G. E. ref. I.C., L, bus, surf.

7905 LUELLA—LARGE 3 RM APT.; TILE bath; everything furn. Reas. S. Sh. 5548.

$25 MO.—1 RM., PRI. BATH; FREE ELEC. refrig., light, gas. 6510 Drexel. Fair. 4225.

4 COMF. FURN. RMS., G. E., 2 PCHS. NR. U. of C., reas. 5549 Maryland. Fair. 2393.

MICHIGAN-AV., 2444—WARM 1-2 R. APTS., private baths, free gas, elec., $4 week up.

6558 NORMAL, 3-4 RMS.; $7 WK.; NICEly furn.; nr. L. R. I. Mrs. Civick. Went. 1570

NORTH.

NORTHGATE APTS.
4701 Beacon, N.E.cor. Leland
2-2½ rm. de luxe soundproof apts. in new 5 story fireproof apt. hotel. Smart new furnishings and decorating, complete hotel service, elevator; convenient to uptown shopping and amusement center. $40 month.

244 E. PEARSON
800 NORTH. AT THE LAKE.
2-3 RM. APTS., $55-$150.
Furn. and unfurn., dinettes, kitch'ts, bdrms. Maid service, valet. Free gas, light, refrig. Din. rm., com'sry. Bus at door. Sup. 4701.

4 ROOM PENTHOUSE
Beautifully furnished with view of lake and complete hotel service. Offered at a special rate for the summer months. Ask for Mrs. McGiffert at 5718 Winthrop-av.

Loyalton Apt. Hotel
4630-32 BEACON-ST.
1-2-3 room apts.; beaut. furn.; complete serv.; quiet, refined atmosphere; low rentals.

COLUMBIA CREST APTS.
1101 Columbia-av.; 1-2 rm. apts.; 2 rm. with bedrm. and extra in-a-dor bed. 1 rm. with kitchen; dres. rm., bath; complete service; $30-$50 month. Weekly rates.

661 Sheridan—Rents $45 Up.
1-2-3-4 ROOM APARTMENTS. Clean, homelike, convenient. Switchboard, elevator, maid service.

739 BELMONT-AV.—$35 UP. Living room, kitchen, dinette. Maid service, switchboard, elevator. Gas, electricity, refrigeration free.

5511 Kenmore—Op. Edg. Bch.
1½ rm. kitch. apt.; complete hotel service; Frigid.; new. furn.; new. dec.; $10 week.

1137 PRATT-BLVD. APTS.
1-2½ r. furn. kits. Also hotel rs., new, reduced rates; com. serv.; ½ bl. lk., bus.Loy.L.

BEAUT. 3½-5 RM. APTS.
Attractively furn., newly dec., opp. park; exc. transp.; reas. rental. 2316 Sunnyside.

4310 CLARENDON-AV.
3-4 room modern bedroom apts.; new furniture and carpets; elec. refrig.; 53 bus.

420 MELROSE—1-2 ROOM APTS. RENTS $40 UP. Daily maid service and 24 hour switchboard. Immaculately clean and homelike.

712 DIVERSEY — COMPLETELY FURnished 1 and 2 rooms, all outside; hotel service; newly decorated; 15 minutes to loop. Near Diversey beach and golf links.

2-3 ROOMS, $38 UP.
701-715 Brompton—Light, gas, refrig.; 20 min. loop. Bit. 1600. Office 3534 Broadway.

426 Surf-st.—Rents $50 Up.
1-2-3 room apt.; beautifully furnished; elevator; switchboard; maid service.

FULLERTON, 834—ATTR. 1-2 RM. KIT.; new bldg.; bath; Frigid.; $8 up; 1 blk. X. 3 car line.

CHARMING 5 RM. APT., NR. DRAKE; INclosed garden; reas. priced for summer months. Phone Superior 7092.

916 DIVERSEY—2-3 ROOM KITS. FIREproof bldg. Elec. refr., lt., gas, linen, phone serv. incl. Loop 15 min. Graceland 1440.

3 RMS [LIV RM., BEDRM., BATH KIT.], furn. comp., gas, lt. free, linens furn. twice a wk., $30 up. Inq. 1344 Argyle. Ofc. Bsmt., Frt.

BEAUT. APT., 6 RMS., GEORG. FURN., RL. home; elec. refrig.; porches; east of Clark. $100. 1448 Hollywood. Longbeach 3130.

1-2 RM. KITS., NICE FURN.; FREE GAS, refr.; nr. pk., L; $30 up. 2425 N. Halsted

5 NICE LIGHT RMS., GOOD TRANS.; NR schls. 1424 Carmen-av. Sunnyside 6033.

3½ RMS., WELL FURN., CONV. TRANSP., adj. pk. and playgrds. Ph. Hollyct. 2187.

NICELY FURN. 1 RM.—REAL KIT.; TILE bath, shwr.; new bldg.; $9 wk. 641 Aldine.

HIGHLANDS HOTEL, 7455 GREENVIEW—1-2-3-4 r.; comp. serv.; L. bus. rail.

SPACIOUS 2 RM. APT.—LOW RENTAL; furn., unfurn.; Sheridan-Surf. 425 Surf-st.

SUBLEASE 3½ RM. APT.—BEAU. FURN.; best loc. N. S.; sac. $50. 6369 Sheridan-rd.

1332 HOOD-AV. [6100 N.]—ATTR. 1-1½ rs.; comp. serv., ref., elev.; $30 up; gd. tr.

4 RMS. AT LAKE; REAL HOME; PIANO; newly dec.; reas. 1223 Jarvis. R. P. 8304.

741 BUCKINGHAM-PL. [3300 N.]—CHOICE 3 large rms.; gas, light, refrig.; tile bath.

MAY-NOV.—6 RM. APT.; BEAU. CLEAN. light; gar.; adults; $90. Edgewater 7088.

3-4-5 RMS.; SUN P.; EXT. BD.; G. E. REF. Lake. L. bus; reas. 5038-5341 Winthrop

4 ROOMS, FURN. 3 BEDS, $45. LGE. LGT. 1 blk. lake, L. schl., bus. 1364 Estes-av.

5 RMS., 2 BATHS, $200; LAKE SHOREdr. Central 0378 for appointment.

BEAU. FURN. 3 RM., ALSO 4 RM., SUN p.; blk. lake, L. bus; reas. 1362 Greenleaf.

TO RENT—FURNISHED APARTMENTS.
NORTH.

YACHT HARBOR
SUPERIOR BUILDING.
422 Melrose-st., near the lake; 1-2-3 room kitchenette apts., completely furnished; hotel service optional. Excellent transportation; commissary, valet, elevator; free refrigeration, light, and gas.
AGENT ON PREMISES.
A Forman Realty Trust BUILDING.

NORTHWEST.

WELL FURN., NEWLY DECOR. 4 ROOM heated bung. apt.; real bedroom, real kitchen, and garage; adults. 4145 N. Laramie.

NEW 1 RM. APTS.—ELEC. REFR. MAID; low rent; 1 blk. Rav. L. 4901 Christiana.

WEST.

AUSTIN APT. HOTEL.
1-2-3 RM. KITNTS.—BEAU. FURN. FULL HOTEL SERVICE—$40 AND UP. L AND STEAM TRANSPORTATION. 5808 W. LAKE-ST.

Rents Radically Reduced.
MOD. BLDG.; EL. REFR.; NICELY FURN. 2 rooms, $27.50; 3 rooms, $35. J. Kempston Rental Agency, Columbus 7709. 4938 W. Quincy. Open to 8 p. m., closed Sun.

"THE CHATEAU."
1-2-3 r. kits. Comp. hotel serv. Reas. rentals; Gentiles. 330 N. Austin-blvd. Aus. 1417.

ATTR. FUR. APTS.—NEAR L. SURF., BUS; maid serv.; low rent. 4024 West End-av.

2127 JACKSON-BLVD.—2-3 R. KIT., $6-$11; sgl. rms., $4; cln.; gas, linen, maid service.

4 RMS.—STM. HT.; PLEASANT; GD. LOC.; reas. Also 3 unfurn. apts. 823 N. Lamon.

MODERN 4 RM. FURN. APT.; STM. HEAT. frig., $45. Barrett. Nevada 6277.

PALACE—4 RMS., NEW FURN., DEC., $40; all trans. 225 N. Cicero-av.

SUBURBAN.

FURNISHED 4 RM. AND SUN PAR. APT.—2 blks. N. W. university campus and lake; 2 to L, str. car near; garage handy; 2d flr. Best of heat and janitor service; hot water always. Shaded and cool in summer. Very reas. Inq. 727 Simpson-st., Evanston. Davis 1356.

OAK PK.—BEAU. FURN. 6 RMS., EX. TRA. Reas. 226 N. Linden. Euclid 8283 or 8296

2 R. APT., N. EVANSTON, NEWLY FURN., refrig., $45. H. D. BENT. University 1242.

TO RENT—STORES.
South Side.

VERY LOW RENTAL.
4203 to 4217 Cottage Grove-av.; large double windows; good for any line retail business or light mfg.; no lease required. See Maxwell Kunin, 347 N. Sheldon-st.

WENTWORTH-AV., 4654-56 — 2 MOD. stores 40 ft. to transf. cor.; exc. loc.; any bus.; liv. rs in rear; reas. rt.Mid.10343.

North Side.

STORE FOR RESTAURANT AND SALOON. Busy street, no competition for many miles. Address M X 497, Tribune.

5022 AND 26 BROADWAY—COR.; RESTAUrant; beer; very reas. rent. Web. 3288.

Northwest Side.

DRASTICALLY REDUCED.
Kedzie-av. corner store; steam heat; suitable delic., grocery, dry goods, etc.; $35. Agent on premises. 4101 N. Kedzie-av.

4370 ELSTON-AV.—NEXT TO THEATER; good retail section; $50. Franklin 0802.

LARGE STORES—SUIT ANY BUSINESS; very low rt. 4508 Milwaukee. Craw. 4400.

West Side.

STORE — IN BUSY SHOPPING DISTRICT. Apply 5115 W. Chicago-av.

STORE — EQUIPPED FOR BEAUTY PARlor; stm. ht. 434 N. Parkside. Aust. 2282.

CORNER STORE, LAKE AND WALLER-av., 40x60, steam heat. Austin 2282.

MODERN, SMALL STORE, SUIT. LADIES ready to wear or beauty shop. 225 N.Cicero.

Suburban.

EXCELLENT LOCATION FOR DRY GOODS store in a real trading town, Downers Grove, Ill.; 20 miles from Chgo. drawing area of 5 miles from a pop. of over 30,000; store 50x100; large basement; ample park. space; reasonable rent. Apply Toombs & Whidden, Downers Grove, Ill. Phone 1065.

TO RENT—OFFICES AND SHOPS.
Central.

INDIVIDUAL OFFICES.
OUTSIDE LIGHT FIREPROOF BUILDING.
RENT AS LOW AS $10 MO.
UNEXCELLED TRANSPORTATION. ISABELLA BUILDING. 21 E. VAN BUREN-ST. Apply at bldg. or ph. Central 4204.

JUST OFF MICHIGAN-AV.
General postoffice in bldg. Very light office, studio display or laboratory space, 500 to 30,000 sq. ft.; low rent; unlimited parking. EDWIN J. BOWLES JR. & CO., 154 E. ERIE-ST. WHITEHALL 6026.

MAIL, PHONE, DESK OR OFFICE—Any combination of service desired for any length of time. No lease. New equipment. Steno., $3.50-$35 mo. 8 a. m. to 6 p. m. ENTIRE 6TH FL., 201 N. WELLS BLDG.

32 N STATE, S. W. CORNER WASH.—ATtractive offices; splendid light, night service; center of loop; single r., $25 up; with recept. rm., $40 up; few furn. Beau. desk space; steno. ph. SWIGART & CO. R. 601.

OFFICE ECONOMY PLAN.
FURNISHED OFFICE, $25; DESK, $10. IN SMALL SUITES WITH SEC. SERVICE. 82 W. Washington, Rm 420. Andover 5696.

TO RENT—MICHIGAN-CHESTNUT BLDG., 840 N. Michigan-av., very attractive offices, unobstructed light; low rents; new building

TO RENT — CHANCE TO CUT RENTAL costs; modern offices; new 16 story Insurance Center Building. 330 S. Wells-st.

DESIRABLE PRIV. OFF.—RECEP. RM., SEC. services. Rent most reas. to acceptable tenant. Straus bldg. Ph. Wab. 9081.

FURNISHED OFFICE, DESK SPACE OR mail service; switchboard and steno.-secy. serv. $3 up. Suite 801-20, 20 E. Jackson.

IDEAL PRIVATE OFFICE, $25. 43 E. Ohio, Room 727. Whitehall 5375.

DESIRABLE DESK SPACE, $10. ROOM 764, 228 N. La Salle-st. Franklin 0689.

LOOP MUSIC STUDIO $6 A MONTH. Practice until 12 noon. Dear. 8373.

ATTRAC. SMALL DOUBLE OFFICE, FURN or not. Room 1410 Civic Opera Building.

SML. OFFICE SPACE—STORAGE, PHONE steno. serv.; exc. loc.; mach. dist. Hay. 5878.

DESK SPACE, $5-$10. SPECIAL MAIL ADdress service. Rm. 1141, 127 N. Dearborn

MAIL-PHONE SERV. NOW $2 MO.; DESK Est. 14 yrs. 56 W. Washington. R. 514.

FINE OFFICE—REAS.; COMP. SVC. AVAIL. Also desk space. Suite 1212, 6 N. Mich.

IDEAL OFFICE SPACE—PROFESSIONAL or retail business. 920 N. Michigan-av.

EXCL. OFC. RUGGED, ETC.; LA SALLE-Wack. Bldg.; fur. opt.Mr.France.Suite1664.

TO RENT—MANUFACTURING PROPERTY.

FACTORIES AND WAREHOUSE SPACE. Industrial Locating Co. Harr. 1200.

WANTED—TO RENT—MANUFACTURING.

WANTED TO RENT—1,000 SQ. FT. SPACE on main floor; must be concrete walls and floor, with sewer; prefer place with refrigeration. Address S 495, Tribune.

AUCTION SALES.

BREWERY AT AUCTION.
Highly improved Ruff brewery, located at Quincy, Ill. Will be sold at public auction May 9. For terms and detailed information call or write Receiver of the Quincy-Ricker National Bank and Trust Co., Quincy, Ill.

WILLIAMS, BARKER & SEVERN CO. Furniture, Carpets, Gen. Household Goods. 229 S. Wabash. General Auctioneers. Telephone Harrison 3777.

BOATS, YACHTS, ETC.

36 FT. SLOOP—PERF. COND.; SLEEPS 4; fast and comfortable; barg. F. Yager. 888 Linden-av., Winnetka, Ill. Ph. Winn. 87.

26 FT. SPEEDBOAT, FULLY EQUIPPED. Phone Spaulding 3131 between 10 and 2, or write. Address N C 153. Tribune.

HOME FURNISHINGS.
(See Also Household Appliances.)

Furniture and Dept. Stores.

Chicago Furniture Mart
offers new arrival of fine facty. samples from Grand Rapids, Rockford, and Jamestown.
$90 bedr. suites..$49 $29 ext. din'te.$13.50
$65 dining rm....$29 $30 loung. chr.$13.50
$130 parlor suites.$57 $38 studio couch.$15
Carved period pieces at ½ wholesale price. 1100 S. Wabash. Wab. 3959. Open Tues. to 9.

HARTMAN'S WAREHOUSE CASH BARGAIN OUTLET STORE. YARDS 4583. 2 pc. par. sets, $14.50; 3 pc. bdr. sets.$19.50 7 pc. din. r. sets, $19.50; Elect. rfg., $49.50 153 W.39th-st., Tues., Thurs., Sat., to 9 p.m.

STUDIO COUCH—COMP. WITH PILLOWS, innerspg. matt.; $15. Frank's, 2412 North.

Central.

FOR REAL ORIENTAL RUG VALUES SEE Tafejian, 620 N. Michigan. Whi. 4632.

South Side.

Storage Sale
IMPORTED RUGS
$10-$15-$20-$25
ORIENTAL PERSIAN PATTERNS.
BEFORE YOU BUY.
SEE NELSON'S BARGAINS. WE CARRY THE LARGEST AND MOST COMPLETE STOCK OF STORAGE AND NEW BANKRUPT FURNITURE.
HIGH GRADE FURNITURE.
$125 FRIEZ PARLOR SETS.........$25.00
85 AMERICAN ORIENTAL RUGS. 10.00
125 IMPORTED 8X10 RUGS........ 15.00
150 IMPORTED 9X12 RUGS........ 20.00
175 IMPORTED 9X12 RUGS........ 25.00
125 WALNUT BEDROOM SETS..... 29.50
100 WALNUT DINING ROOM SETS. 22.00
Nelson Storage Co.
6910 Cottage Grove
OPEN EVES. TO 10. SUNDAYS TO 5.

SELLING OUT!
THESE PRICES WILL SOON BE GONE FOREVER.
Entire rug, stove and furniture stock at less than wholesale cost. Liberal terms.
$79 2-piece living room suite...$19.95
$79 3-piece bedroom suite......$24.50
$22.50 odd wood bed............$ 4.98
$10 steel bed..................$ 2.45
$9 coil springs, all sizes.......$ 3.95
$55 9x12 Axminster rugs.........$16.75
$8 50-lb. mattresses............$ 3.95
GOODS HELD FOR FUTURE DELIVERY. Open Mon. Tues. Thurs. Sat. until 10 p. m.
GENERAL FURNITURE CO.,
5012 S. ASHLAND-AV.

Unclaimed Storage
IMPORTED RUGS.
CHINESE AND PERSIAN PATTERNS.
$15-$20-$30.
175 UNCLAIMED RUGS, $8.75-$12.75.
$275 FRENCH WILTON 9X18 RUGS....$75
$200 Damask Parlor Set...........$45
$150 Wal. Bedrm. Set, 5 Pcs......$38
$150 Wal. Dining rm. set.........$35
KANE STORAGE CO.,
2034 LINCOLN-AV.
Open Eves. to 9. Sundays to 5.

IMPORTED RUGS, $15-$20-$25-$30.
ALL BRAND NEW.
Why buy recovered, refinished sets? We sell new bankrupt stock for less. Parlor, din., bed rm. sets as low as $30. AVALON STUDIO, 8228 Maryland, 1st Fl.

RUGS RUGS RUGS
FOR STORAGE CHARGES. 9X12 IMPORTED RUGS. $15, $20, $25, $30. WILTON, AXMINSTER RUGS, $10 UP.
Nelson, 6910 Cottage Grove.

HIGH GRADE 4 RM. OUTFIT, COMP., $85; incl. beau. par. suite worth new $250, wal. din. set worth $200 new gorg. wal. bedrm. set worth $135 new. gen. oriental rug worth new $150, brkfst. set, etc.; $85 for all. Will sep. Need cash. Mrs. Bryan, Lot. 65. Assoc. Stor., 2200 Cottage Grove. Eves. to 8:30 p.m.

IMPORTED RUG SALE—$10, $15, $20.
$125 Frieze Parlor Set..........$25
$200 Imported Rugs.............$25
$275 Heavy Imported Rugs.......$30
Also par., bedr., din. sets, $25. Op. ev. Sun. RAPP STORAGE, 5746 S. ASHLAND

DEATH IN FAMILY—MUST SAC. FURN. for 6 rm. apt. including oriental rugs, bric-a-brac, baby grand piano, etc. Will separate. No dealer. 5110 Dorchester-av., 1st apt., Hyde Park 3695. Sun. 1-6 p. m.

STORAGE FURN.—PARLOR SETS, $10 UP; bedroom sets, $15; 9-12 rug, $5 up; din. room sets, $12.95; end tables, 50c up. SCHWARTZ BROS., 7012 STONY ISL.

CARPET — THOUSANDS OF YDS., SPEC. sale on carpet, variety of patterns; wide widths, long lengths, padding. Open eves., Sun. Auburn Furn., 732 E. 47th. Ken. 7681.

MUST SELL BEAUTIFUL FURNITURE, twin bedroom sets, parlor sets, dining room sets, rugs, baby grand piano. 7823 Euclid-av., 1st floor, near 79th-st.

300 RUGS, UNCLAIMED, $10 UP; AXMINster, Wiltons, velvets, other very fine rugs to select from. Klever Shampay Karpet Kleaners, 4633 Cottage Grove. Open eves.

I MUST SACRIFICE GOR. 5 RMS. FURN. 6 mos. old; will sep.; parl. set, $35; din., bedrm. sets; Orient Rugs. So. Shore Studio, 7754 East End-av., 1st, near Stony Island.

WILL SELL FOR CHARGES— 9x12 imported rugs, $15 and $25. Parlor set, $30; walnut bedrm. set, $25. NELSON STORAGE, 6910 COTTAGE GROVE

UNCLAIMED STORAGE SALE—4 ROOMS, complete, $99.50; only $15 cash, your own terms. Kessel Bros., 4312 Cottage Grove-av. Open Tuesday, Thursday, Saturday evenings.

HOTEL CARPET, 50C YD. ENGLEWOOD CLEANERS, 5119 S. Halsted-st. TUES., THURS., SAT., TILL 9 P. M.

STORAGE SPECIAL—FURN., RUGS, DOM., impt., for bal. due. Eves. 10 p. m.; Sun. 5 p.m; DUNN BROS. STOR., 6714 Cottage Grove

$90 BUYS 4 RM FURN., INCL. LIV. RM., wal. bedrm., wal. din. set, rugs. Will sep. Atlas Storage, 6140 Cottage Grove. Ev., Sun.

BEAU. PARL. SET, WAL. BEDRM. AND dining set, gas range, etc.; reas. Allied Storage, 6754 S. Halsted. Open even., Sun.

FOR UNPAID STORAGE CHARGES—4 RMS. storage furn., $49.50 cash. Will separate. Kessel's Warehouse, 4034 S. Michigan-av.

RECEIVER'S SALE—GORG. PAR., BEDRM., din. sets; rugs, $10 up; imp. rugs, $20 up. 6222 S. Ashland, 2d, 3d flrs. Op. eves., Sun.

JOYCE BROS. STORAGE — UNCLAIMED furn., rugs for charges. 5711 S. Halsted.

FURNISHINGS MOD. APT. LEASE OPT. Radio, etc.; reas.; all or part. 7048 Essex.

North Side.

RUGS— —RUGS
UNCALLED FOR. SOME NEW.
9x12 Wiltons, Axmins.; low as $10
$45 heavy Axminsters [NEW].......$17.50
$85 9x12 Amer. Oriental [all wool]..$32.50
IMPERIAL CLEANERS—RUG DEPT. 2123-33 LINCOLN-AV. OPEN EVES. TO 9.

GRAND RAPIDS AND ROCKFORD [LAbeled] period fact. samples way below cost. $150 all down sofas, $68; lounge chrs. values to $75, $6.75 to $28; 3 pc. bedr. sets, $17.50, up. 2 pc. livr. sets, $29-$60, 7-8-9-10 pc. dinr sets, $19-$150. Odd twin beds, dressers, chests, $6 up. WAREHOUSE, 201 E. Ohio, 2d. Del. 9020. Sun. 10-4.

FURN. MART SAMPLES OF WELL KNOWN mfg. at ½ cost. 2 pc. liv. sets, $29.50; 3-7 pc. bedrm. sets, $18-$55; dinette sets, $7.50; tw. studio couches, $9.50 up; tw. beds, $5; inspr. matt., $5. 154 E. Erie. Del. 9263.

MOD. PARL. SET, $30; BEAU. RUG, $20; vacuum, $8; bedrm., din. rm., studio couch, etc. Call 2-8. Michel Studio, 5453 Wayne. [1334 W.]

LIVING RM. CHAIRS, GRANDFATHER clock, etchings, paintings, mirror, glassware, kitch. tables, chairs. Edgewater Beach Apts., 5555 Sheridan, Apt. 914. Long. 8500.

WILL SELL FOR CASH—$50,000 NEW furn., parlor, din., bedrm. sets, $29; imp. rugs, $15-$25. In Remer Storage, 5822 N. Western-av. Open daily 9 p. m., Sun. 5 p. m.

ROSE COLORED TRAYMORE CARPET, 18 x36; no seams; all one piece; no finer carpet made; will make beautiful rugs. Quinn, Briargate 8000.

MAXWELL CO. FURN. FCTY. LIQUIDATORS —Sell bal. Chgo. stock of bedding mfg.; all new studio couches, inspring. matt. Less than mfg. cost. 325 W. Ohio. Del. 3033. Op. Sun.

$375 IMP. ORIENTAL 9X12 RUGS, $25; ½ storage charges, fine furn. Always open. National Storage Co., 2431 Irving Park-blvd.

BEAU. 8 PC. SET FIBRE FURN., MOST attract. for solarium or summer home. Must sell today. L. Katz, 646 Sheridan-rd.

HOME FURNISHINGS.
North Side.

FORFEITED STORAGE
$125 fine 2 piece parlor set..........$30
185 IMPORTED 9X12 RUGS $15
225 IMPORTED 9X12 RUGS $20
200 walnut bedroom sets $35
195 dining room sets $30
Nelson Bros. Storage Co.
6310 BROADWAY
Open eves. to 10 p. m., Sunday till 5 p. m.

BIG STORAGE SALE.
IMPORTED RUGS. $15—$20—$25.
ORIENTAL PERSIAN PATTERNS.
$225 PC. PARLOR SUITE.............$25
150 IMPORTED RUGS.................$10
175 IMPORTED ORIENTALS...........$15
EDLER STORAGE,
5820-26 N. CLARK-ST.
OPEN EVES. TO 10, SUNDAYS TO 6.

$5 DOWN
20 MONTHS TO PAY. IMMED. DELIV.
$200 9x12 imported rug, free pad.......$29
Parlor, bedroom, dining suites.........$39
3 room outfit, all new..................$99
UNUSED WORLD'S FAIR SAMPLES. CITY FURN. MFG. CO., 541 W. NORTH-AV.

Rugs—Storage—Furniture.
Twin studio couches, $10; imported rugs, beau. Chinese, oriental Persian patterns. 9X12 SIZES, $6 TO $35! Parl. sets, $25. Solid oak dinette sets, $8. 3531 N. CLARK-ST. Outlet Dept. Op. Sundays to 6; daily 10 p.m.

REPOSSESSED—WILL SELL FOR BALance due—Complete furniture for four room apt Living room, bedroom, dining rm. and breakfast set; 2 9x12 rugs, dishes, silverware and kitchen utensils. Originally cost $850. Will sacrifice for $195 Wallen Fine Furniture Co., 3302-10 N Clark Bitt. 2339.

UNCLAIMED RUGS AND FURNITURE NOW on sale. High grade 9x12 imported Chinese, Persian patterns, $25; Studio couches, $10. Din., parl., bedrm sets $25 Wond. chance! SUNDSTROM & McGUIRE STORAGE CO. 2735 LINCOLN-AV. Op. eves., Sun. to 6.

Northwest Side.

GENUINE FURNITURE MART SAMPLES way below whlse. cost. [ALL NEW] 2 pc. livgm. set, $24; 4 pc. bedrm. sets, $29. 7 pc. dinrm. sets, $17; tw. beds, dressers, chests, vanities, $6; inspr. matt., $5; 9x12 rugs, $10. Tw. studio couch, $8. WAREHOUSE, 1728 N. Damen, Bru. 8944. Sun.10-4

SAC. ENTIRE CONTENTS 6 RM. HOME, high grade liv., din., 2 bedrm. sets, radio, stv., couch; beaut. rugs, desk, other items. 2263 N. Kedzie-bl. Bel. 8554. Logan Studio.

$250,000 FURN. STOCK DIRECT TO PUBlic at 75% saving; full sets and odd pieces. HOMER BROTHERS, 3053 W. Grand-av.

West Side.

BIG STORAGE SALE.
Beaut. Par. sets, $29; bedrm. sets, $25; din. rm. sets, $35; rugs, all sizes; tables; dinette sets, chairs, etc. Must sell this week.
4444 W. MADISON.
TUFT'S STORAGE CO. OPEN EVES., SUN.

Buy Direct from Factory.
Bedr., dinr., par. sets worth $75 to $30; $50 rugs, $16; $30 rugs, $10; samples at ¼ pr. $200 par.set, $59. Eves. 10, Sun. 5 p.m. SHOWROOM, 4535 WASHINGTON-BLVD.

$350 ORIENTAL RUG, 9X12, $25; MUST sell. 311 S. Springfield. Kedzie 0352.

RUGS—DOMESTIC, IMP., ORI., $12.50 UP. Burke's Storage, 4332 Madison. Op. eves.

Suburban.

ONE 9x12 DOMESTIC CHINESE ORIENTAL rug and bassinet. Like new. Bargain. Call Euclid 9564M.

HOME FURNISHINGS WANTED.

FAIRFAX 2835.
Call McLauchlan. Highest cash prices for used furniture, rugs, etc. No amount too large or too small. We call anywhere.

LAWNDALE 6754.
Free est.; if you want more money for your furn. see us first; day and night calls

PHONE KEDZIE 1300.
Best cash prices for used fur., rugs, stoves, elec. radios. Homan Furn. Prompt service.

CALL CRAWFORD 3850 FOR HIGHER cash prices on furniture, rugs, etc. We call anywhere. Spaulding Furniture Co.

HIGHEST CASH PRICES PAID FOR FURN., stoves, rugs, radios; we call anywhere. Madison Furn. Store. Van Buren 1807.

CALL ROCKWELL 0901—HIGHEST CASH prices paid for furn., rugs, stoves, radios. We call anywhere. Ogden Furniture House.

HIGHEST CASH PRICES PD FOR FURN., rugs, stvs., radios. Call anywhr. Lin. 1360.

I NEED COMPLETE APT. OR SEPARATE pieces; pay cash. Phone Regent 1342.

KEDZIE 0263—STARTING BUSINESS. WE pay more cash for used furn., rugs.

BEST PRICES PAID FOR FURN., STOVES. RUGS. LAKE VIEW 1051 DIV 2283.

NEED FURNITURE AND RUGS. WILL PAY good prices. Englewood 3753.

NEED 1 TO 100 ROOMS FURNITURE. HUMBOLDT 8922. SUNDAY. NEV. 7918.

CALL NEVADA 1150—BEST CASH PRICES for furn., rugs, stoves. Call anywh. Acme.

HOUSEHOLD APPLIANCES.

5 DAY SPECIAL.
These bargains won't last long. Brand new Thor washer, wringer, and ironer, complete, $52.50. Washers, $37.50. Only a limited number. Used machines from $10 up.
THOR ELECTRIC SHOPS.
202 S. WABASH. 6217 S. HALSTED.
4025 W. MADISON. 6241 W. 22D-ST.
All phones Lawndale 0200. Open until 9 p. m. except loop store. Or any Thor dealer.

RENT A MAYTAG,
the finest washer built, and save money. No obligation to buy. PHONE SEELEY 7466.

BRAND NEW ROYAL VACUUM CLEANers; complete with att. in orig. cartons. $29.50. 1214-18 N. Wells-st. Lin. 8118.

AIRWAY CLEANER NEW MODEL. GOOD condition; will consider any reasonable offer. Phone State 0575.

ALL MAKES VACUUM CLNRS., $9.95 AT our factory. 1214-18 N. Wells. Lin. 8188.

WASHING MACH. BOUGHT, SOLD, REpaired under guar. Also parts. Wen. 2162.

Electric Refrigerators.

BRAND NEW 1933 HIGHEST QUALITY, fully guar., electric refrigerators, installed in your home for less than wholesale prices. Factory whse. direct to you. Call at Orleans-Ontario Whse., 620 Orleans-st., till 6:30 p. m.; Sundays, 12 to 6 p. m.

NEW ELEC. REFRIG. FROM FACTORY TO you, with fact. guar. Full 5 CU. FT. CAP.
$63 F. O. B. FACTORY.
Wepsco Co., 437 S. Dearborn. Op. Eves.-Sun.

NORGE SELLING OUT.
All floor samples, 1932 models, brand new; guaranteed lowest prices in city. 1541 Devon. Open eves.; Sunday, 10-1.

REPOSSESSED FRIGIDAIRES, KELVINAtors, Zero Zones; at less than half orig. cost; guaranteed; closing out Copelands at $22.50. 220 W. Huron-st. Open Sunday.

LOWEST PRICES, LARGEST VARIETY. STANDARD MAKES, FACTORY GUAR. Sacrifice reposs. and new 1932 models. $35 up. Open eves. 1954 W. 35th-st.

SALES OUTLET FOR ELECT. REFRIGS.; Crosley, Stew.-Warner, Majestic. NEW LOW PRICES include del., instal., guar. Open eve., Sun. 712 JACKSON-BLD. HAYMKT 8240.

MUST SACRIF.—BUY NORGE, MAJESTIC, Gibson, Stewart-Warner, Copeland, Grunow, factory delivered and guar. 4126 W. Madison. Eves. till 10, Sun. 10-1.

LIMITED NUMBER BRAND NEW RFRIG.; well known brands; fully guar. and serv.; stand. size, $66. Open eves. 4750 Madison-st.

FLOOR SAMPLES—REPOSSESSED AND REconditioned refrigerators as low as $49.50 1407 Devon-av. Open evenings.

NORGE—NEW FLOOR SAMPLES. LOWEST prices obtainable. Used Frigids, $29.50. 4634 N Western-av. Open evenings, Sunday.

5 FT. FRIGIDAIRE, SLIGHTLY USED, $49. Brand new refrig., $59. 6403 S. Halsted-st.

INSTRUCTION.

THE BERLITZ SCHOOL OF LANGUAGES—Speak French, Spanish, Italian, German at once by conversation. Low rates. Free trial lessons. 56 E. Congress-st. Harrison 0392.

LEARN TO WRITE PERSUASIVE SALES letters. Carl O Johnson, 324 S. Market.

JAZZ IN 20 LESSONS—ALL INSTRUMTS. 5 Christensen Schools. See phone book.

HIGH SCHOOL IN MONTHS, NOT YEARS. Address S H 361, Tribune.

STORE FIXTURES.

BEER FIXTURES
Restaurant Equipment
Back Bars, Bars, Coil Boxes
Steam tables; chairs, tables, counters, etc.; all sizes and styles; part time payments.
USED OR NEW.
CHAS. BENDER CO.
608-16 N. Wells. Sup. 2361.

BEER PUMPS
TO MAINTAIN AIR PRESSURE ON KEGS. All types, equipped with noiseless V-belt.
INGERSOLL-RAND, INC.,
World's largest compressor manufacturer. 400 W. MADISON-ST. STATE 6411.

Bar Fixtures, Latest Desgins.
Novelty boxes, beer coolers, ice boxes, settees, tables, chairs, stm. tables, lowest fact. prices; used fixt. for every bus. S. Kleiman & Co., Inc., 1031-33 Madison-st. Hay. 0928.

BEER FIXTURES.
See the original Art Moderne Fixtures. CHICAGO STORE FIXTURE EXCHANGE, 1708 TO 1714 S. STATE-ST.

BEER EQUIPMENT.
Complete line store fixt. Counters, showcases, tables, etc. We manuf. at our plant. Kinzie Mfg. Co., 1218 N. Wells-st. Div. 0500.

BEER NOVELTY BOXES
for ice or mechanical refrigeration, priced as low as $110. SEEGER REFRIGERATOR CO., 666 N. Wabash. Sup. 2504.

BEER FIXTURES—RESTAURANT EQUIP., coil boxes, steam tables, novelty boxes in stock. Best prices. Term payments. Chas. Bender Co., 608 N. Wells-st.

USED WINDOW DISPLAY FIXTURES Nat. cash register, tables, chairs, reflectors, floor cases; lowest prices. 39 N. Halsted-st.

MAKER TO BUYER—COMP. CORK INSUlated beer coolers; lowest prices; others $22.50 up; work benches to order. 624 Lake.

FOUNTAIN, CIGAR FIXTURES, TABLES, chairs—Barg. imm. sale. Van Bur. 7444.

PERMANENT WAVE MACHINES, $50; hair dryers, $15. Paidar, 1108 N. Wells

COMP. DRUG STORE FIXT.; LIKE NEW; must sell acct. death. 9854 S. Western-av.

G. E. ELEC. WATER COOLER, ORIG. $257. Sell for $125. State 1263.

SODA FOUNTAIN, POPCORN MACHINE—Cheap. 2424 N. Harlem-av.

NATIONAL CASH REGISTER—LIKE NEW; very cheap. A. J. Thomas, 117 W. Lake.

NEW BEER COOLERS AND COILS; REAS. prices. 1911 E. 79th-st. South Sh. 6448.

RADIOS, SUPPLIES AND SERVICE.

ONLY AT 5661 W. MADISON-ST.—ALL electric auto radios at cut rates. Factory guaranteed. Free install. and serv. Special allow. on any old radio. Just out! New 1934 R. C. A., Philco, Crosley, others; $2 wk. Universal only $14.95. Terms. Op. eves., Sun.

8 TUBE COLONIAL RADIO—IN HIGHBOY cabinet, used. Was $225, now, 39.50. Complete with tubes. LYON & HEALY. 243 S Wabash-av.

New 1933 Autoradio, $18.95
Open Sun. PERFECTONE, INC. Open eves. 2005 S. Michigan. 1041 Chicago, Evanston.

NEW 1934 AUTO RADIOS, $19.50; STANDard makes; lowest prices in city. 6622 S Halsted. Open Sundays. Englewood 2393.

SCOTT ALWAVE, $20; AUTO CHASS., $7; chass. 9 tube, $7; Grebe, complete, $25; RCA comp., $15. Wells Smith, 24 N. Wells.

7 TUBE MAJESTIC AUTO RADIO, ALL-electric; $24.75. 29 E. Wacker. Dea. 3460

JANETTE ROTARY CONVERTER—D. C. type, C. 13 3-10 K. V. A. Sunnyside 3060

ZENITH 10 TUBE AUTOM TUN. BEAUT cab. $29.50. 506 W. North. 4121W Madison

AUTO RADIOS—ELEC. DEMONSTRATORS Bargains for quick sale. 825 W. Washington.

Service, Repair, Etc.

50C—RADIO SERVICE—50C. Any place; work guar. ALBANY 2898.

$1—COMPLETE RADIO SERVICE—$1. Lincoln 8854. [Work guar.] Eng. 4449.

$1 DAY-NIGHT RADIO SERVICE. WORK guar. S & R RADIO SERVICE. Dor. 0927

MUSICAL INSTRUMENTS.
Pianos and Players.

$183 PAYS BALANCE DUE ON $695 APARTMENT GRAND PIANO. Terms $2 a week. No down payment to reliable people. Phone Mr. PIERCE, CREDIT MANAGER Harrison 4010. W. W. KIMBALL CO. 308 S. Wabash.

UNDERSELLING ALL CHICAGO STORES. CHICKERING, KIMBALL, STEINWAY. New and Used Quality Grands, $235 up. Used uprights, $25; payments, $1 weekly. KIMBALL FACTORY 2631 W. 26TH-ST.

IF APT. CROWDED EXCHANGE YOUR LG. grand for genuine Cable midget, full scale upr. We will pay the difference. Cable Piano Co., Wabash and Jackson.

WILL PAY CASH FOR GOOD GRAND PIano. Reply Box 825, Chicago, or phone Webster 2885.

BREAKING UP HOME. MUST SELL WARner player-piano. Call between 6-8 p. m. 3107 Haussen-court, 1st apt.

WILL PAY CASH FOR USED GRAND piano. Phone Merrimac 7916.

$1,375 CONOVER GRAND. LIKE NEW. very cheap for cash. 5408 W. North-av.

BARG.—WEBBER DUAL ART. FINE SElect rolls. Price right. Univ. 1468.

MASON & HAMLIN GR.—5 FT. 8. BARG. 806 Republic Bldg. 8th fl., 209 S. State.

STARCK GRAND—LIKE NEW. FOR $168. WYMAN'S, 604 Republic Bldg., 209 S. State.

PERF. JUNIOR UPRIGHT, WAL., STOREY-Clark; $40. 426 Briar-pl., Apt. 4-B.

CABLE DE KOVEN APT. GRAND PIANO. Must sell Bittersweet 4106, Apt. 903.

OFFICE FURNITURE, FILES, SAFES.

CENTRAL REPUBLIC BANK: OFFICE FURniture, files, adding machines, steel shelving, lockers Kardex check writers, fans. Geiser. 128 W. Lake. 339 S. Wabash. 2d.

USED HIGH GRADE OFFICE FURNITURE and equipment of closed banks. Bargains. GINSBURG, 39 N. HALSTED. HAY. 2730.

STEEL FILES, $10; GOOD DESKS, $10; mimeographs, safes, etc., from stock broker's office. 236 W. Lake-st.

42 AND 60" MAH. FLAT DESKS, WITH glass tops, $10 and $17.50. Files, safes, blue print cabinets. Lome. 408 S. Dearborn.

MUST SACRIFICE DESKS, CHAIRS, FILing cabinets, tables. 3917 Sheridan-rd.

ENTIRE INSURANCE BROKER'S OFFICE. 112 N. La Salle, 1st floor rear.

OFC. FURN. SACRIFICE FOR QUICK SALE. Riley & Stafford, 234 S. Wabash.Wab.4960.

SELLING ENTIRE OFC. EQUIP. OF LARGE utility co.; great sac. 201 W. Monroe.

BARGAINS—DESK FILES, TYPEWR., SMPL. shelv. with drawers, etc. 427 S. Wabash.

DESKS, STEEL FILES, KARDEX, SAFES, tables, chairs, etc.; reas. 1239 S. Michigan

BARTER AND EXCHANGE.

ELECTRICIAN, A-1 WORK, EXCHANGE services for ? Address S 484, Tribune.

PROFESSIONAL DIATHERMY CABINET with auto condensation pad, etc., suitable for home or office use. Everready sun shine carbon arc lamp, Burdick infra red lamp, want Sea Horse kicker or auto trailer, cash or what? K. C. Wettstone, 880 Ridgewood-dr., Highland Park 2217.

MACHINERY AND EQUIPMENT

ELECTRIC MOTORS, 3,000, ALL SIZES. We buy, sell and repair all types of electric equipment, pumps, fans, blowers, converters, welders, and paint spray equipment. Doug. 1600. Motor Service, 3300 Indiana.

CARBON BRUSHES FOR ALL TYPES OF a. c. and d. c. motors. Direct current motors from ¼ to 20 h. p., 110-220 volts. Corbin & Guion, 209 S. Des Plaines. Mon. 5518.

TYPEWRITERS AND SUPPLIES.

WHOLESALE DISTRICT WITH LOWER rent enables us to offer new Royal Portables for as little as 90 cents a week. Reliable Typewriter and Adding Machine Corporation, 303 W Monroe-st.

TYPEW., $8; ADD. MACH., $20; MIMEOgraph, $20. PRUITT, 190 N. La Salle.

DRESSMAKING—MILLINERY SCHOOLS.

DRESSMAKG.-DESIGN.—POWER MACHINE. Chicago School, 323 S. Franklin. Web.3553

REAL ESTATE FOR SALE.
APARTMENT BUILDINGS.
South Side.

ONLY $800 CASH REQD. TO GET TITLE beau. 2 flat 6-6, 7149 South Park-av. See it. Call owner, Sou. Chi. 1006.

North Side.

BARGAINS IN FORECLOSED BLDGS. John J. Kern, 1520 Devon-av. Shel. 8600.

Northwest Side.

MY $11,000 EQUITY, $2,250 CASH, 3 APT. modern brick. One apt. fine for World's Fair rooming. 3 car gar. Sml. mtg. due in '35. Kimball-Montrose dist. Owner. Key. 4463.

CO-OPERATIVE APARTMENTS.
South Side.

FOR SALE OR TO RENT—HANDSOME CO-op. 7 rms., 3 bathrms., open fireplace, Doorman, Overlooking U. of C., nr. park. 10 min. to Fair Grounds. Plaza 7779.

BUSINESS PROPERTY.
South Side.

1936 W. 47TH—2 STY. BRK. LGE. STORE. 6 rm. apt. Gd. cond. Barg. Bou. 4576.

HOUSES.
South Side.

RESIDENCE—10 RMS., 2 BATHS; 3 CAR garage; beaut. residential street. Uptown dist.; 50x150. Sac. cash. Own., Edg. 1158.

$10,500 BUYS 2652 COYLE-AV.—WORTH $20,000; 6 rm. brk. bung., tile bath, roof, 42½ ft. lot. Mtge. due 3 yrs. Open 1-5 p. m.

5 R. BRK. BUNG.—PRAC. NEW; $300 CASH. $20 mo.; price $3,950; open daily. Frank De Lugach, Owner, 10135 Princeton-av.

North Side.

MOD. 7 R. BRICK HOME, 2 BATHS; FINE N. S. loc.; nr. lake; lot 60x200; 2 glazed sun pchs.; 3 car gar. 1427 Juneway-terr.

Northwest Side.

WIDOW MUST SELL ENGLISH TYPE BUNgalow; 5 rms., encl. pch., beau. yard, near schls. 6346 N. Natoma near Devon.

4 RM. HOUSE, 2 BLOCKS BELMONT CAR; large lot; price $1,400; $150 cash, $15 mo. Address N C 152, Tribune.

BARG.! CLEAR—9 RM. HSE., FINISH ATtic., glzd. pch.; all carpeted; A1 cond.; oil ht.; lot 50x150. 3942 N. Lowell. Pal. 5946.

5 RM. BRICK BUNGALOW—ONLY $4,250. Near 3 car lines; $350 cash, bal. monthly. Address A O 244, Tribune.

REAL BARGAIN—3715 NEW ENGLAND-av.; no mtg.; assmts. and taxes paid.

NEW 5 RM. BRICK HOUSE, H. W. HT., garage; a bargain. 4524 Newcastle-av.

REAL ESTATE—OAK PARK—AUSTIN.

OWNER MOVING TO NEW YORK, WILL sac. modern 5-5 brk. 2 flat; fine N. Aus. loc.; 2 h. w. plants; $8,900. Pilgrim. 5637 W. Lake-st. Austin 1680. Open evenings.

REAL ESTATE—SUBURBAN—SOUTH.
General.

HAVE CORNER FOR GAS STATION, CLOSE in, intersection 5 state highways; will take less than ¼ of value; easy terms. ADDRESS N B 482, TRIBUNE.

Beverly Hills—24 minutes to loop.

SEE MY NEW ENG. 6 RM. BUNG.; LOT 40x150; studio liv. rm.; h. w. ht., elec. vent. Sac. for cash. 2325 W. 113th-pl. Vin. 2231.

REAL ESTATE—SUBURBAN—S. W.
General.

LIQUIDATING SMALL FARMS GAS, ELEC., roads, water, stores, schools, churches, express service to loop; 2 blks. from station; as low as $195; $20 cash, $5 per month. Address A P 113, Tribune.

REAL ESTATE—SUBURBAN—NORTH.
Wilmette—22 minutes to loop.

7 RMS.—PRESSED BRICK, TILE ROOF; gar.; side drive; h. w. ht.; landscaped. Built by owner. Sac. for cash. Edge. 1158.

REAL ESTATE—SUBURBAN—WEST.
General.

ON AURORA AND ELGIN.
Small pltry. farm; good 4-rm. hse., bsmt., fur. ht., gar., small chicken hse., water, elec. Will sell cheap. Need $200 cash; $30 per mo. Write to see it. Address A L 500, Tribune.

Downers Grove—34 min. to loop.

Chicken and Vegetable Place
6 room bung., gas, elect., garage. Grounds 275x100. Trees and shrubs. No assmts. Price only $3,800, $400 cash, bal. $15 mo. Phone Mansfield 8086 or write owner. Address A B 45, Tribune.

Lombard—31 minutes to loop.

DANDY 5 R.MOD.; GAR.; $3,600, $150 DN. $15 mo. Hoyer, 10 St. Charles-rd. Lom.1109.

REAL ESTATE—ACRE PROPERTY.

1 TO 5 ACRES ON HIGHWAY, 7 MI. N. W., nr. N. Shore mkts., e. of Milwaukee-av.; part. wooded, $450. Address S 574, Tribune.

REAL ESTATE—SUMMER RESORTS.

SUMMER COTTAGE ON LAKE WISCONSIN in Pleasant View Park, 30 miles from Madison; new, modern; 4 rooms; fine bathing beach, good fishing. Lot 50x125 ft., lake frontage. Cheap if taken at once. Write Lock Box 503, Madison, Wis.

IMPROVED 40X125 ROUND LAKE BEACH lot, $195; no assessments; terms $5 month. Also bargain cottage. Tax warrants accepted. Address N D 166, Tribune.

MUST SELL LAKE COTTAGE, 3 RMS., SLP. pch., in N. Wis., Pine county, 270 mi. from Chgo. Bargain. No agent. Address B N 39, Tribune.

COTTAGE AND 50 FT. LOT ON FOX RIVer, near Antioch; $595 complete; terms. ADDRESS N D 511, TRIBUNE.

COMPELLED TO SACR. BEAUT. COTTAGE on 2d largest Wis. lake; modern conveniences; $525. Address N B 27, Tribune.

BEAU. SUMMER HOME SITE AT LAKE near McHenry. $195. Build cottage very reasonable. Address N B 26, Tribune.

NICE 6 ROOM HOUSE IN DOUGLAS, 2 lots, new garage, 1 blk. river, 1 mile Lake Mich. Address Box 232, Douglas, Mich.

MISFORTUNE COMPELS OWNER TO SAC. ideal cott.; beau. Wis. lake; all conv.; boat inclu. $550; tms. Address N D 502, Tribune.

OWNER FORCED TO SELL NEW LAKE cot. at less than ½ val., $550, 2 hr. ride; large Wis. lake. Address N D 508, Tribune.

40x137 LAKE LOT, $49.50; TERMS; SAND beach; large lake southern Wis.; 57 miles from Chicago. Address N A 100, Tribune.

REAL ESTATE—FARM LANDS.
Illinois.

FARMS PRICED FOR CASH BUYERS. NOW is the time to buy. Prices are advancing. 80 acres and up. Illinois corn belt [no smaller tracts]. FIRST TRUST & JOINT STOCK LAND BANK. First National Bank Bldg., Chicago, Ill.

NEW MODERN 6 RM. ENGLISH HOME. Hot water ht.; canvased walls; tile bath; large yard; exp. L trans.; 2 car gar.; will consider a cl. lot, closed bank acct. or cl. est. bonds as down paymt. No agents. Address A B 221, Tribune.

144 A. GOING FARM AT SACRIFICE, OFF R. 5, east of Belvidere; good soil, fair bldgs. 18 head dairy, milk base, horses, hogs, feed, implements, all only $7,000 cash, Mtg. reduced to $7,500. E. L. Nolting, Home Banks Bldg., Elgin, Ill.

283 A., 8 RM.; MOD. HD. RD.; FORCED sale. $37.50 A.; tms. Address A S 65, Tribune.

BATCHLORS—5 A., BLDGS. ONLY $1,800. Box 248, Elgin, Ill. Phone 2057.

5 A.—7 R. HSE., BARN, ORCH.; OR RENT $50. Klein, 472 N. Main. Glen Ellyn 283.

5 A. FINE SOIL, 28 MI. WEST; ELEC.; 1¼ mi. trans., $800; $300 cash. Frank. 8532.

Michigan.

Western Mich. Farm Bargain
Exceptional proposition on 2,200 acre stock farm; 500 acres tillable; good water and buildings. For sale or will consider trade for Wisconsin or California property. Address B N 41, Tribune.

40 A.—NEAR TOWN; RICH SOIL; TIMB.; 6 a. hay, var. fruit; bldgs., stock, tools; $2,800, $700 cash. Roessler, 140 S. Dearborn.

35 A.—RIVER FRONT; 1 MI. TOWN; 20 clrd., timb., log cabin, $1,235; $100 cash, $10 mo. Evans-Tinney Co., Fremont, Mich.

Wisconsin.

160 ACRE FARM — ABOUT 120 ACRES under plow; five room house, stone foundation; barn, stone foundation; wagon shed, ice house, chicken house, etc. Buildings old. Good spring water. Farm located 27 miles west of Milwaukee; ¼ mile from interurban Station; ¾ mile from Delafield Wisconsin; short distance from Nagawicka Lake. NO TRADE. Reasonable terms, interest at 4%. THEO MUELLER CO. 333 W National-av., Milwaukee, Wis.

SOO LINE LAND GRANT LANDS IN UPPER Wisconsin. Free information. Low prices; easy terms. Ask for Booklet No 53 Homeseekers' rates. Address B S FUNSTON, Land Dept., Soo Line Ry., Minneapolis Minn.

CHOICE FARM LAND—IN ONE OF WISconsin's best dairy sections. Clay loam. Low prices. Easy terms. JOHN S OWEN LUMBER CO. Owen Wisconsin

HOMESTEADS—40 ACS., RICH LAND, $50 down, no paymt. 3 yrs. Free living qtrs. while starting. Lonnquist, 40 N. Dearborn.

80 A. FARM, CHEAP, WRITE PARTICUlars. Bertha Federowicz, Hawkins, Wis.

REAL ESTATE WANTED.
Farms and Acres.

WANTED—5 TO 20 ACRE FARMS OR acreage within 100 miles of Chicago. J. E. McConaughy, 40 N. Dearborn-st.

Houses.

IMMEDIATE CASH FOR ALL YEAR HOME SOUTH. Convenient to some branch of Illinois Central suburban service. Will rent or buy. 3 acres or larger. Partly wooded. MAIL to C. Snyder, 1711 Belle Plaine-av., floor plans showing approximate dimensions, outline of property's boundaries, including relation to some main road, and price.

WANT HOUSE WITH 4 OR MORE BEDrooms, large yard, near L reasonable price. Phone Mr. Burgener, Rogers Park 0458.

BUY FOR CASH—2 FLAT OR BUNG., N. or N. West. Address A J 433, Tribune.

LITTLE ORPHAN ANNIE: No Rest for the Wicked

REAL ESTATE WANTED.

Vacant.

HAVE CASH BUYERS FOR VACANT LOTS in Niles Center, if priced low. ADDRESS M Y 393, TRIBUNE.

CASH FOR NILES CENTER AND OTHER vacant. Address J 483 Tribune.

Miscellaneous.

CASH FOR DISTRESSED HOMES AND SM flat bldgs. Address J 485 Tribune.

REAL ESTATE FOR EXCHANGE.

Apartment Buildings.

WILL TRADE MY $25,000 EQUITY IN fine Hyde Pk. 6 flat, fully rented, subj. to 1st mtg., for clear summer resort, close in farm, res. old improved or Fla. Describe fully. Address S 297, Tribune.

Business Property.

GAS STA. COR.; SELL, LEASE, EXCHANGE for sum. home. Tel. Avenue 0604.

Houses.

BRICK BUNG. OR GOING MEAT MKT.—Will exchg. for sm. farm. Cicero 4539.

Vacant.

HAVE CLR. BUS. COR., 100X300, AND 6 rm. br. bung. on blvd., 1st mtg.; trade for factory bldg. Address L 105, Tribune.

REAL ESTATE LOANS, MORTGAGES.

COLLATERAL LOANS MADE ON FIRST mtgs., tax war., R. E. bonds, assm. bonds OR WILL BUY THEM OUTRIGHT. LOANON SECURITIES CORP 134 N. La Salle. State 4600.

WANTED—$5,000 ON REAL ESTATE, 160 acres Ford Co. land security; all well tiled and good buildings; good black loam. Address B M 36, Tribune.

DEFAULTED MORTGAGES PURCHASED GENERAL ACCEPTANCE CO., 139 N. CLARK-ST.

MONEY TO LOAN ON RESIDENCES 2-3-6 apts.; exceptional security only. Draper & Kramer, Inc., 25 N. Dearborn. State 6092

$1,000 TO LOAN ON BRICK BLDG. IN CHIcago; 1st mtge. only. Franklin 2550.

FINANCIAL.

CASH FOR JURY ELECTION SALARY vouchers, tax warrants, city judgments. 82 W. WASHINGTON, R. 314, RAN. 5582.

STOCKS AND BONDS.

HAVE CASH TO INVEST IN GOOD OR defaulted bonds, mortgages, or C. D.'s. R. 316, 134 N. La Salle.

CASH IMMEDIATELY FOR ELECTION AND jury vouchers, tax warrants, city, sub. Room 1800, 123 W. Madison. Dear. 6564.

WE BUY R. E. BONDS AND TAX WARrants. Louis Stern & Co., 134 N. La Salle.

BUILDING MATERIALS.

Paints.

BANKRUPT PURCHASE TRUSTEE SALE. Guar. lead-oil house paint, $1.25 gal.; guar. enams., spar. varn., $1 25-$1.75. Regular $3-$4 vals. Oppt. to buy paint, supplies for below cost. Open Sun. 1240 N. Wells. Div. 9730.

BANKRUPT FACTY. PAINT SALE. REG. $3.25 ivory flat leaded zinc paint, $1.25 gal.; guar. $3.75 hs. paint, $1.19 gal.; scrn. paint, 40c. Op. Sun. 2260 Elston. Arm. 1440.

LOANS.

Personal, Property, and Salary.

Commonwealth Customers Pay LESS for LOANS

LOWEST RATE IN CHICAGO ON LOANS ABOVE $100.

THE COMMONWEALTH LOAN PLAN makes it easy for persons who keep house to obtain ready cash.

YOU MAY OBTAIN UP TO $300. The rate on balances above $100 is nearly one-third lower than the usual charge. Repay in thirty, sixty, or ninety days or take as long as twenty months. You are charged only for the time you keep the money.

PROMPT, CONFIDENTIAL SERVICE. Full details without obligation. ALSO SALARY AND AUTO LOANS.

4803 LINCOLN-AV., Rm. 215. LONG. 3456
1791 HOWARD-ST., Rm. 212. ROG. P. 0754
4013 MILWAUKEE, Rm. 307. AVE. 0443
9 S. KEDZIE-AV., Rm. 222. KED. 1437
137 MARION-ST., Oak Park. VIL. 6886
6306 COTTAGE GROVE, R. 305. H. P. 0604
6314 S. WESTERN, Rm. 201. PROS. 3130

Commonwealth Loan Co.

BUSINESS ESTABLISHED 1887.

SALARY LOANS $25 to $300

ON YOUR SIGNATURE ONLY

No One Else Need Sign

FURNITURE LOANS Only Husband and Wife Sign

$2.28 IS THE AVERAGE MONTHLY INSTALLMENT COST OF $100 For 90 Days.

Other Amounts in Proportion for Longer or Shorter Periods.

PHONE YOUR REQUEST

THIS SAVES TIME, AS THE MONEY WILL BE READY WHEN YOU CALL AT THE OFFICE.

LOCAL LOAN CO.

UNDER STATE SUPERVISION.

7 W. MADISON, at State RAN. 8400
1 N. CRAWFORD at Madison KED. 5900
8 N. OGDEN, at Madison. HAY 4700
821 W. 63D-ST., nr. Halsted. ENG. 7800
1212 N. ASHLAND, at Milw. BRU. 3100
4013 MILWAUKEE, at Cicero. AVE 1400
4701 N. WESTERN, at Leland. LON. 2161

Personal Finance Co.

OFFERS YOU THE LOWEST POSSIBLE RATE ON FURNITURE AND AUTOMOBILE LOANS OF $100—$150—$200 OR MORE for 1-2-3-6-10 months or longer. You get full amount of loan in cash.

CHICAGO—PERSONAL.
4554 BROADWAY, 2d fl. LONgbeach 4082
4770 LINCOLN-AV., 2d fl. LONgbeach 6357-8
3982 MILWAUKEE-AV., 2d fl. PALisade 0989 [Over Art Thompson's Dept Store.]
4010 W. MADISON-ST., 2d fl. NEVada 2134
757 W. 79TH-ST., 2d fl. RADcliffe 8228
841 E. 63D-ST., 3d fl. HYDe Park 1472
2403 W. 63D-ST., 2d fl. REPublic 7229
OAK PARK—PERSONAL.
1040 NORTH-BLVD., 2d fl. VILlage 6840
CICERO-BERWYN—PERSONAL.
6346 W. CERMAK-RD. [22d-st.] BERwyn 666
EVANSTON—PERSONAL.
708 CHURCH-ST., 2d fl. GREenleaf 6081

Personal Finance Co.

WOULD $25 TO $300 HELP YOU NOW?

If you are in need of money to help pay your TAXES or to meet any other obligations, you can get it here—at a lawful rate of interest and repay in easy monthly payments.

LOANS ON HOUSEHOLD FURNITURE, SALARY, OR AUTOMOBILES.

Our service is dignified and businesslike—no embarrassing investigation—confidential service.

Feel free to call, write, or phone, no obligation—representative will call Chicago and adjacent suburbs.

PHONE CENTRAL 4733.

C. C. ERD

ROOM 916. 7 S. DEARBORN-ST.

LOANS MADE ON ANY SEC. WE SPECIALize in tax war., stocks, bonds, mtges. LOANON SECURITIES CORP. UNDER STATE SUPERVISION. 134 N. La Salle. State 4600.

Salary and Household Loans Chicago Finance Co., Rm. 1301, 11 S. La Salle-st. Central 1060.

CAPITAL SECURITIES CO., 72 W. WASHINGTON-ST.

SOLUTION TO UNACCEPTABLE TESTIMONY

While Joe gave a clear description of the murderer even to the fact that he *wore a polka dot tie*, he could not see *the roses on the bush!* Therefore, he had either "made up" his description or was purposely lying.

MY EYES MAKE PICTURES WHEN THEY ARE SHUT. —Coleridge.

LOANS.

Personal, Property, and Salary.

LOANS $300 or Less Quick—Confidential

Loans $300 or less to husbands and wives at a reasonable rate. If you are keeping house and can make regular monthly payments you have all the security needed. Quick service. Strictly confidential. Husband and wife only need sign. No endorsers. 20 months to pay.

LOOP:
77 W. Washington, 10th fl. State 0151
105 W. Monroe, 5th fl. State 1777
105 W. Madison, 14th fl. Franklin 0885
ROGERS PARK:
1737 Howard-st., 2d. Rogers Park 8320
WEST:
4010 W. Madison, 4th fl. Kedzie 0704
CICERO-BERWYN:
6012½ Cermak-rd. [W. 22d-st.] Cicero 6400
OAK PARK:
1140 Lake-st., 3d fl. Euclid 503
NORTHWEST:
2800 Milwaukee, 5th fl. Capitol 3440
4710 Irving Park, 2d fl. Pensacola 4570
NORTH:
1951 Irving Park, 2d fl. Buckingham 1006
4753 Broadway, 11th fl. Longbeach 7163
SOUTH:
841 E. 63d-st., 4th fl. Plaza 8360
6856 S. Halsted, 2d fl. Englewood 5534
SOUTHWEST:
6255 S. Ashland, 2d fl. Hemlock 4510
2355 W. 63d-st., 2d fl. Republic 4472
SOUTH CHICAGO:
9130 Commercial, 2d fl. South Chi. 0103
ROSELAND:
11106 S. Michigan, 2d fl. Commodore 3880

Household Finance Corporation

EVEN IF YOU'VE NEVER BORROWED BEFORE

You are welcome here. Salary and furniture loans made quickly and in confidence.

T. B. WARD

8 S. DEARBORN, ROOM 612. RAND. 2060.

Business Loans.

$300 TO $30,000 on the equipment of factories, restaurants, stores, laundries, hotels, rooming houses, etc. Collateral loans on first mortgages; also on listed stocks and bonds. BEST RATES.

EASY TIME PAYMENTS.

Oldest Estb. in Chicago

F. BOLAND, 213 W. Randolph. Fra. 1966.

$300 TO $200,000 to factories, shops, stores, restaurants, hotels, etc., on equipment, machinery, and fixtures. LOWEST RATES. CONVENIENT PAYMENTS.

The Morrison Company 1200 N. ASHLAND-AV. Phone Brunswick 9300.

JEWELRY, WATCHES, ETC.

Cash for Old Gold

Jewelry, watches, gold teeth, gold filled articles, diamonds, silver, etc. This institution is operated by public-spirited citizens to help you obtain cash. We will pay you honest and highest prices. Member of Chicago Association of Commerce.

CHOOSE A REFINER AS YOU WOULD A BANK. DEAL DIRECT WITH ONE OF THE OLDEST AND LARGEST. ESTABLISHED SINCE 1900.

Chicago Gold Smelting Co., 59 E. MADISON-ST. ROOM 515.

GOLD—CASH—GOLD.

We pay highest prices for anything containing gold. Free appraisal. Licensed Representatives. See us before selling. One of the oldest and most reliable gold assayers. ROMACK GOLD REFINERS, 7 W. Madison, cor. State. Room 1001.

OUT OF PAWN BARGAINS

6.88 CT. DIAMOND, EMERALD CUT. Fine color. ABSOLUTELY PERFECT and FLAWLESS, mounted in lady's all platinum hand made tailored ring. ORIGINALLY $6,000..........$1,200 Will submit for approval at no cost to you. LEVINSON'S LOAN BANK, 739 N. Clark-st.

8.50 KTS. DIAMOND, BEAUTIFULLY cut. Very lustrous in a lady's ring. Formerly $4,000 ....$800.00 Diamonds, old gold, pawn tickets bought. THE U. S. LOAN BANK, 10 N. Clark-st. Room 605.

U. S. WANTS GOLD

Always fair cash value paid for old gold, silver, platinum, dental crowns. 4th floor. U. S. SMELTING WORKS. [The Old Reliable.] 39 S. State, cor. Monroe.

PAWN TICKETS—DIAMONDS bought for cash; also gold, silver, broken jewelry, gold teeth. For sale, ½ kt. dia., $40; Elgin, Waltham watches [25 y.], 15-17 j., $3 Jeweler's Ex., 32 N. State, R. 1102. Dea. 8905.

GET OUR ESTIMATE BEF SELLING OLD gold, bridgework, silver antiques. Gold Standard Co., 6 N. Clark. Dearborn 5063.

HIGHER PRICES PAID FOR OLD GOLD, crowns, watches, bridge work. Kesner Bldg Home Refiners, 5 N. Wabash, Rm. 600.

DIAMONDS WATCHES, JEWELRY BOUGHT, best prices. Rocco Co., 32 N. State, R. 900.

WE PAY MORE CASH FOR OLD GOLD. Standard Smelting, 202 S. State, Rm. 802.

BUS TRANSPORTATION.

28 Hrs. New York—$13

TWICE DAILY—9 A. M., 7 P. M. GUARANTEED SCHEDULE—NO CHANGE. One bus all the way. Well heated; reclining sleeping chairs.
Philadelphia .....$13 Boston $15
Dallas ....$13 Los Angeles $22
NU WAY LINES, 31 E. 12th-st. VIC.0341.

N. Y., $11; BY 28 HR EXPRESS, $13; Los Ang., $22; Miami, $22; Kas. C., $7; Dallas, $13. FREE PICK UP TO OUR DPT. Minneapolis, $5; Grand Rap., $3; Omaha, $6; Denver, $12.50; St. Louis, $3; Detroit, $2½. U. S. LIMOUSINE AND BUS LINES, 6½ N. DEARBORN-ST. CENTRAL 8820. 6330 STONY ISLAND-AV. Hyde Pk. 10106.

ST. LOUIS, $3; KANSAS CITY, $7; DEtroit, $2.50; N. Y., $11; Los Angeles, $22. DE LUXE MOTOR STAGES. 746 S. Wabash-av. Wabash 3886.

UNUSED BUS TICKETS, SAVE 15% TO Los Ang., 3½ days, free meals. N. Y., Phil. Bismarck Hotel, 171 W.Randolph. Dea. 6172.

RETURN BUS TICKETS, LOS ANG.,POINTS west, cheap. 25 S. Dearborn. Ran. 7020.

CLOTHING, FURS, ETC.

TO CLOSE OUT SHOPWORN FOXES IN beige, brown, red, blue and pointed. Originally priced up to $50; now only $10. MILLER & CO., 166 N. Michigan-av.

PAY HIGHEST CASH FOR OLD CLOTHing, shoes. Freeman, ph. Webster 2730.

USED AUTOMOBILES FOR SALE.

Bankers Foreclosure

Selling out entire stock of Guaranteed Repossessed Cars MUST SELL AT ONCE.

12 to 24 Months to Pay.

'33 Chevrolet Coupe, 6 w. w.; used...	$525
'32 Auburn 12 Sedan, 6 wire whls.....	795
'32 Chrysler 5 pass. Coupe, 6 w. w....	750
'32 De Soto 5 pass. Sedan, 6 w. w.....	495
'32 Chevrolet Sedan, 6 w. w..........	425
'32 Plymouth 4 door Sedan, 6 w. w.....	375
'31 Packard 5 pass. Sedan, 6 w. w.....	850
'31 Packard Big 8 Sport Coupe.........	695
'31 La Salle 5 pass. Sedan, 6 w. w....	695
'31 Buick Sedan; long w. base; 6 w. w.	495
'31 Chrysler light 8 Sedan	495
'31 Buick Sport Coupe	375
'31 Hupmobile 6 cyl. Sedan, 6 w. w....	325
'31 Dodge Sedan	325
'31 De Soto Sedan, 6 wire wheels......	295
'31 Graham 4 door Sedan, 6 wire whls.	295
'30 Chrysler 77 Convert. Coupe	375
'30 Chrysler 77 4 door Sedan	375
'30 Hudson 6 Sedan, 4 door, 6 w. w....	295
'30 Nash 5 pass. Sedan	275
'30 Chrysler 6 cyl. Sedan	195
'30 Ford Fordor Sedan	165
'30 Ford Tudor Sedan	125
'29 Cadillac Town Sedan	395
'29 Packard light 8 4 door Sedan.....	375
'28 Buick 5 pass. Sedan, 6 w. w......	150
Late Mod. '27 Packard 4 dr. 5 pass. Sed.	95

50 MORE TO PICK FROM. FIRE, THEFT INS. INCLUDED. Tax Warrants Accepted.

2810 W. MADISON-ST.

Open Eves. and Sundays until 10 p. m.

AUBURN—'32 STR. 8 CUST. BLT. 4 DR. 5 pass. De Luxe Sedan; free wheeling, ride control. Beautiful black finish, 6 wire whls., side mts., white wall tires, heater. Cost $1,587. Looks just like new. Reposs. Sacr. $575. Your car as down pay. Bal. 12-24 mo. 7 day driv. trial. 90 day guar. Alw. open. G. M. S. FINANCE CORP., 4635-37 Washington-blvd.

AUBURN—8 '32 DE LUXE CUST. SEDAN, 6 wire whls., side mts., air horns, rad., grill, heater; hardly used; cost $1,600; now $585; your car down pay., bal. 12-24 mos.; 7 day driv. trial; 90 day guarantee. Open evenings. 3939 Washington-blvd. G. N. C. FINANCE, EAST OF CRAWFORD.

Auburn '32 Conv. Coupe. 8 cyl.; free wheeling; side mounts. $585. 4635-37 W. Madison-st.

AUBURNS—[15] 1932S, 1931S, $465 AND UP. BEST VALUES IN CITY. ALL BODY TYPES. TERMS TO SUIT. MILLER, 4444 Irving Park.

AUBURN—1933 7 PASS. CUSTOM DEL. SEdan [used]; 6 W. W., dual ratio; free wh. Sac., $795. Illinois Finance, 4633 Madison.

AUBURN—1932 CUSTOM DE LUXE CONV. Sedan; 6 W. W.; like new. Sac. for $595. Illinois Finance Co., 4633 W. Madison-st.

AUSTIN—'31 COUPE; DRIVEN 9,000 MI.; $125. 1749 Washburne. Can. 0865.

B-U-I-C-K

BARGAINS IN 1931 SEDANS, COUPES AND CONVERTIBLES. These fully guaranteed cars are priced as low as $550. Liberal terms and trades on all models. JAMES LEVY BUICK CO. 23d and Michigan. Calumet 4626.

Buick 1930-68 Victoria. 5 pass. Coupe; long wheelbase; finish is just like new; motor and upholstery are in excel. condition; car is equipped with 5 wire wheels, new tires, radio, heater, etc. Investigate this outstanding value; only $220 down; balance small monthly payments. 7 DAY DRIVING TRIAL. Use your present car as down payment. WEST SIDE BUICK SALES CO., 4666 Washington-blvd.

BUICK—'32 MODEL 8-97 4 DR., 5 PASS. De Luxe Sedan, 134 in. whlbase., 6 wire whls., side mts., chrome tire covers, heater; cost $2,360; cannot be told from new. Reposs.; sacr. for $985. Your car as down pay., bal. 12-24 mos. 7 day driv. trial. 90 day guarantee. Always open. G. M. S. FINANCE CORP., 4635-37 Washington-blvd.

Buick 8-'32 Conv. Coupe. De Luxe, hardly used. Loads of extras. Cost $1,590. Our pr. $1,590. 3939 Washington-blvd. G. N. C. FINANCE, EAST OF CRAWFORD.

BUICK—'31 4 DR. 5 PASS. DE LUXE SED., 6 wire whls., side mts., heater. Cost $1,670. Just like new. Reposs. Sacr. for $495. Your car as down pay. Bal. 12-24 mos. 7 day driving trial. 90 day guarantee. G. M. S. FINANCE CORP., 4635-37 Washington-blvd.

Buick '33 De Luxe Sedan. Used mstr. 8; 4 dr.; long whl. b.; 6 w. w.; sd. mts.; chr. tire cvrs.; orig. cost $1,995. Our price $1,395. Petersen's. Op. eves. till 10. 2419 S. MICHIGAN-AV.

Buick 1932-87 Sedan. De Luxe; wire wheels; side mounts. $1,050. 4635-37 W. Madison-st.

Buick '32 4 Door Sed., $595. 5 pass. 8 cyl.; cost $1,495; Will pass for new. PETERSEN'S. Open eves. till 10. 2419 S. MICHIGAN-AV.

BUICKS—'28 TO '33. Cleanest and best selection in Chicago. CHICAGO'S QUALITY DEALER. LINCOLN PARK BUICK, 3217 N. Ashland.

BUICK—1931 VICTORIA COUPE, 5 PASS. Only $265 down, bal. E. Z. Terms. Trade. LOGAN SQUARE BUICK, 2468 Milwaukee.

BUICK—1932 86 DE L. VICTORIA COUPE. Orig. cost $1,985. Sacrifice for $895. Illinois Finance Co., 4633 W. Madison-st.

BUICK—1931 SEDAN, MODEL 8-67; MUST sell; bargain. University 4728. Call Sunday or after 7 p. m.

BUICK—1931, MOD. 8-57, 4 DR. SEDAN; like new; reposs.; sacr. for $495; tms., trd. PEOPLES FINANCE CO., 2919 MADISON.

BUICK—1931-8 ROADSTER; 6 W. W. LIKE new; metal covers, htr., spotlt.; $495. Illinois Finance Co., 4633 W. Madison-st.

BUICK—LATE 1930 MASTER 6 SEDAN, model 61; $495. Crawford 0786.

BUICK—1933 SEDAN; MUST SELL; USED. Make offer. 1132 Diversey-blvd.

BUICK—'29 SEDAN; NICE SHAPE; $225; terms. Kushler, 6330 Broadway.

USED AUTOMOBILES FOR SALE.

400 REPOSSESSED CARS ALMOST GIVEN AWAY Make Your Own Terms.

'33 STATE LICENSE FURNISHED.

'32 Ford V-8 de luxe tudor sedan..	$365
'32 Chevrolet coach, 100% only....	350
'31 Oldsmobile de luxe sedan, now..	385
'31 De Soto 8 sedan, side mounts...	335
'31 Pontiac sedan, like new car.....	285
'31 Chevrolet spt. phaeton, excel...	185
'30 Chrysler coupe rumble seat.....	225
'30 Essex sedan, full equipment.....	85
'27 Buick sedan ready to go........	35
'27 Chevrolet sedan, now only.......	25

200 FORDS AND CHEVROLETS of all body styles, '28 to '32 models must be sacrificed from $20 up 90 DAY WRITTEN GUARANTEE Your car as first payment. Always open WALTON FINANCE CORP., 940-958 MILWAUKEE-AV.

Buick 1931 Club Sedan. Model 91, 5 pass.; long wheelbase; low mileage; refinished and restriped; perfect mechanical cond.; equipped with radiator grill, heater, spotlight, etc. Will take $350 down; balance small monthly payments. 7 DAY DRIVING TRIAL. Use your present car as down payment. WEST SIDE BUICK SALES CO., 4666 Washington-blvd.

CADILLAC—V16 5 PASS. COUPE, MODEL 452-30, 6 wire whls., side mts., like brand new, hardly used; cost over $8,500; reposs.; sacr. for $1,485; your car dn. pay., bal. 12-24 mos.; 7 day driv. trial; 90 day guar. 3939 Washington-blvd. G. N. C. FINANCE, EAST OF CRAWFORD.

Cadillac '31 V-12 Sed., $1,100 De luxe; 6 wire whls.; side mts.; chrome tire covers; spotlight; fully eqpd.; orig. cost $4,885. Petersen's. Open eves. till 10. 2419 S. MICHIGAN-AV.

Cadillac '30 Town Sed. De Luxe. Wire Wheels. $595. 4635-37 W. Madison-st.

CHEVROLETS. '28 coach, $85; '29 coupe, $115; '29 sedan, $135; '30 sedan, $225; '31 coupe, $265; '32 de luxe coach, $395; '32 coupe, $385. All in fine cond., $10 to 1-3 dn., 20 mos. to pay. Michigan-av. Chevrolet, 2234 S. Michigan.

Chevrolets—1933 and 1932 Coupes, Coaches, Sedans. Used. As Low as $355. 4635-37 W. Madison-st.

Chevrolet '32 Rdstr., $395. Canary yellow, with black trim; rum. seat; wire whls., side wings, etc. A featured special. See it today. TOM HARRIGAN, Inc. 452 Madison-st., Oak Park.

CHEVROLET — 1931 COUPE, LIKE NEW. Full price $245. Only $45 down, balance very easy terms. No indorsers. 5710 BROADWAY. LON. 1252.

CHEVROLET—'31 SPORT COUPE, RADIO, heater, spot light; like new; bargain. University 4728. Call Sunday or after 7 p. m.

CHEVROLET — 1932 DE LUXE SEDAN; wire whls., s. m.; practically new; $465. Finance Co., 6050 Cottage Grove, H. P. 7200.

CHEVROLET—1931 COACH; MTR., TIRES, finish A-1; $265. Terms. 1101 N. Clark-st.

CHEV.—'30 SPT. COUPE; UNUSUALLY clean; $210. 6935 Stny. Island. Fair.0205.

CHEVROLET—ROADSTER, 1931, EXCELlent condi.; only $215. 2550 S. Michigan.

CHEVROLET—'30 COUPE; EXTRA GOOD; $165; tms. 7424 Stony Island. Pla. 2773.

CHEVROLETS—'29, '30, '31 SED., COACHes, Coupes. Cheap. 6501 N. Western.

Chrysler '32 Imp. 8 Sedan. De Luxe, 6 w. w., long w. b. Almost new. Cost $2,800. Our price $985. 3939 Washington-blvd. G. N. C. FINANCE, EAST OF CRAWFORD.

CHRYSLER—'32 8 DE LUXE ROADSTER; free whlg., 6 wire whls., side mts., rum. seat, chrome tire covers; very snappy. Cost $1,865. Reposs. Sac. for $585. Car as dn. pay., bal. 12-24 mos.; 7 day driv. trial; 90 day guar. 3939 Washington-blvd. G. N. C. FINANCE, EAST OF CRAWFORD.

CHRYSLER—LATEST 1928 IMPER. 80 DE luxe 7 pass. sedan; used very little; been in storage 2 years; $350. Must be seen to be apprec. Petersen's. Op eves. till 10. 2419 S. MICHIGAN-AV.

CHRYSLER—DE LUXE 8 SEDAN; 6 W. W., trunk, spotlt., h. w. htr., etc. Latest '31; [split windshield]. Cost $1,885. Now, $695 Marquardt-Chrysler, 3236 Jackson-blvd.

CHRYSLER—'31 IMP. R. S. COUPE, 6 W. w., side mounts, etc. Real bargain. Marquardt-Chrysler, 3236 Jackson-blvd.

CHRYSLER—1930 66 ROADSTER, $235. Nash Dlr., 7158 Stony Island. Dorch. 2309.

Cord Latest '31 Sedan. De Luxe; wire wheels; side mounts. $795. 4635-37 W. Madison-st.

De Soto '32 De Luxe 6 Sedan. Nearly new. 6 wire whls.; float. power. Cost $1,185. Our price $595. 3939 Washington-blvd. G. N. C. FINANCE, EAST OF CRAWFORD.

DE SOTO—6 '32 2D SERIES 4 DR. 5 PASS. De Luxe Sedan, w. whls., dark blue finish, auto. clutch, free wheeling, floating power. Reposs. Sacr. for $495. Your car as down pay. Bal. 12-24 mos. 7 day driv. trial. G. M. S. FINANCE CORP., 4635-37 Washington-blvd.

DE SOTO '32 SEDAN. Latest 2d series; 4 dr.; cust.; float. pow.; aut. clutch; air whls.; hot w. htr.; orig. cost $1,175. Our pr. $565. Petersen's. Op. ev. to 10. 2419 S. MICHIGAN-AV.

DE SOTO 1933 DEMO. Std. 4 door sedan [used]. Liberal saving. Tom Harrigan, Inc., 440 Madison, Oak Park.

DODGE—8 '32 4 DR. 5 PASS. DE LUXE Sedan; 6 wire whls., side mts., chrome tire covers, heater; cost over $1,800. Reposs. Looks like new. Sacr. for $595. Your car as down paymt. Bal. 12-24 mos. 7 day driving trial. 90 day guarantee. Always open. G. M. S. FINANCE CORP., 4635-37 Washington-blvd.

DODGE—8 DE LUXE SEDAN; NEARLY new 1932 Demo.; 6 w. w., side mounts, etc. Big saving. Guaranteed by Dodge dealer Montgomery Motor Co., 3208 Jackson-blvd.

DODGE—1932 8 SPORT RUMBLE SEAT coupe; in beautiful condition; will be sold at a bargain. DASHIELL MOTOR CO. 2542 S. MICHIGAN-AV.

DODGE—1932 8 CYL. SEDAN; USED IN demonstrating service; will sell at a saving. Dashiell Motor Co., 2542 S. Michigan.

DODGE—D. P. SEDAN, '33; USED; LOW mileage; will be sold at a substantial sav. Dashiell Motor Co., 2542 S. Michigan.

ESSEX—'31 COACH; 100% CONDITION; jet black finish, ivory trim; screen; cowl lights; reconditioned from stem to stern; trunk; guaranteed. Ready for any kind of driving. Bargain: $118 down, bal. 12 mos. Butler Motors, Inc., 2457 Michigan-av. Victory 7600.

ESSEX 1932 SEDAN. De luxe Terraplane model. Only used 1 month. Exactly like new car. Bargain at $465. Terms arranged. We trade. HEALY MOTOR SALES, 7601 Stony Island. Regent 6004.

GRAHAM—8 '33 SEDAN; USED; 4 DOOR 5 pass. wire whls., free wheeling; orig. cost $1,575. Black finish; like new; reposs.; Sacr. for $785. Your car as down pay. Bal. 12-24 mos. 7 day driving trial. 90 day guar. G. M. S. FINANCE CORP., 4635-37 Washington-blvd.

Hudson '33 Custom 8 Sedan. Used slightly. W. w.; free whlg., ride control. Cost $1,635. Our price $745. 3939 Washington-blvd. G. N. C. FINANCE, EAST OF CRAWFORD.

HUDSON — 1930 8-CYL. BROUGHAM; A1 condition. Full price $275. Only $45 down. Balance easy. No endorsers. 5710 BROADWAY. LON. 1252.

HUPMOBILE—6 '29 SED. LOOKS, RUNS like new; sac. $175. 4025 N. Crawford-av.

USED AUTOMOBILES FOR SALE.

Coupes, Coupes

Guaranteed Repossessed Cars

1932 Olds., Ford Coupe, 6 w. w.	$495
1932 Plymouth spt. cpe., 6 w. w........	$395
1932 Chrysler Sport Cpe., 6 w. w.........	$485
1932 Pontiac 6 De L. Spt. Cpe., w. w...	$485
1931 Hudson spt. cpe., 6 w. w..........	$395
1931 Chevrolet conv. coupe, 6 w. w.....	$295
1931 Ford Coupe, rumble seat...........	$195
1930 Plymouth business coupe	$175
1930 Chevrolet business coupe	$165

12-24 MOS. TO PAY. 75 Other Sedans, Coaches. 3327 Milwaukee-av. AT CRAWFORD-AV. Open every evening.

F-O-R-D-S

NO INFLATION IN THESE PRICES.

1929 Fordor	$110
1930 Town Sedan; like new......	$ 76 down
1930 De Luxe Coupe; rumble seat	60 down
1931 Town Sedan; white walls....	95 down
1931 Conv. Sedan; side mts.......	86 down
1931 Victoria; spotlight	86 down
1932 V-8 Town Sedan; airwheels..	150 down
1932 V-8 Tudor; spotlight	130 down
1932 V-8 De L. Coupe; rum. seat.	150 down
1932 V-8 Conv. Coupe; side mts., trunk, special eqpmt.; only	165 down

GLENN E. HOLMES, INC. ONLY AUTH. FORD DEALER IN LOOP. 30 East Lake-st. 30 West Lake-st. CALL AT EITHER SHOWROOM.

FORDS FORDS.

DEMPSEY'S

THE SAFE PLACE TO BUY A CAR. Below are a few guaranteed bargains. We will accept Tax Warrants for full value of car.

1931 Town Sedan, like new........	$ 95 down
1932 Tudor; whitewall tires.........	130 down
1931 Victoria; excellent cond.......	85 down
1930 Coupe; a buy..................	75 down

Authorized Ford Dealer for 17 years at 2300 MADISON-ST., cor. Oakley-blvd.

FORD—'32 V-8 SEDAN; WIRE WHLS., HVY. duty tires, heater. Beautiful black finish. Cost $824. Like new. Reposs. Sacr. for $395. Your car as down pay. Bal. 12-24 mos. 7 day driv. trial. 90 day guar. Alw. open. G. M. S. FINANCE CORP., 4635-37 Washington-blvd.

Fords—1932 Coupes, Coaches, Sedans. As Low as $395. 4635-37 W. Madison-st.

FORDS—FORDS. '29 sport coupe, r. s., $85; 1929 tudor, '30 whls. and tires, $135; '30 tudor, new tires, $175; '32 de luxe sedan, $435. $10 to 1-3 d., 20 m. to pay. Mich.-av. Chev., 2234 Mich.

FORD 1929 TUDOR, $95. Motor No. 2025389. This car has been thoroughly reconditioned. It is an exceptional buy. TOM HARRIGAN, Inc., 452 Madison-st., Oak Park. Austin 1220.

FORD—V8S, ALL MODELS, 15 TO SELECT FROM, PRICED $350 TO $450. $100 DOWN OR TRADE. PARTS AND LABOR GUARANTEED. LITSINGER MOTOR CO., 925 W. JACKSON-BLVD.

FORDS—100, 1929, 1930, 1931 AND 1932'S. All models and types. Priced to sell at once. See our bargains before you buy. 20 OTHER MAKES, $25 AND UP. LAWDER BROS., 6900 VINCENNES-AV.

FORDS—50; '29-'30-'31-'32; ALL types; $70 and up; terms, trade. 4936 Broadway. Ford dealer.

FORD—V-8 1932 TUDOR, DELIVERED 90 days ago; sell cheap. 6625 Dorchester.

FORD—COUPE, 1931; JUST LIKE NEW; A rare bargain. 2550 S. Michigan-av.

FORDS—[3] 1928 COUPES; GOOD RUNning cars; $85 each. 1111 N. Clark-st.

FORD—1930 TUDOR; LIKE NEW, $125. Terms. Trade. Levy's, 724 Milwaukee.

FORD—TUDOR SEDAN, 1931. PERFECT condition, $235. 2550 S. Michigan-av.

FORD—1931 COUPE. PERF. COND. SIDE mounts. Best offer. 2332 Osgood-st.

FORD TUDOR—LATE '30, LIKE NEW; will sac., priv. party. 4126 W. Adams-st.

FORDS—1929-'30-'31 SEDANS, COACHES, Coupes. Cheap. 6501 N. WESTERN-AV.

HUPMOBILE—'33 CUSTOM SEDAN; USED; hardly run; automatic clutch, ride control, safety glass, 6 wire whls., side mts., chrome tire covers, trunk; cost over $1,875; reposs.; sacr. for $895; car as down pay., bal. 12-24 mos.; 7 day driv. trial; 90 day guar. 3939 Washington-blvd. G. N. C. FINANCE, EAST OF CRAWFORD.

La Salle V-8 Latest '31 Sedan. De Luxe; 6 w. w., radio, 2 h. w. htrs., chro. tire covers, rad. grill; almost new car. Cost $3,100. Our price $895. 3939 Washington-blvd. G. N. C. FINANCE, EAST OF CRAWFORD.

LA SALLE—'31 V-8 4 DR. 5 PASS. DE Luxe Sed. 6 wire whls., side mts., chrome tire covers, heater, 2 spotlights, trunk rack. Cost $3,475. Just like new. Reposs. Sacr. for $785. Your car as down pay. Bal. 12-24 mos. 7 day driv. trial. 90 day guarantee. G. M. S. FINANCE CORP., 4635-37 Washington-blvd.

LA SALLE—CONV. COUPE DE LUXE 1931 series; 6 wire whls., side mounts; fully equipped. Only in use 10 months. Repossessed. Must sacrifice for $695. Beautiful condition thruout. Guaranteed. Easy terms. INDEPENDENT FINANCE, 2700 Madison.

LA SALLE—'28 SEDAN; PERF. COND.; $240. Ford Dealer, 4936 Broadway.

LA SALLE—'29 SED., PERF. COND. WIRE whls., $345. 611 Main, Wilmette. Wil.4414

LINCOLN—'30 V-8 4 DR. 5 PASS. DE L. Sedan; 6 wire whls., side mts., chrome tire covers, heater, spot. Best buy in Chicago. Cost over $6,000. Reposs. Sacr. for $785. Your car as down pay. Bal. 12-24 mos. 7 day driv. trial. 90 day guar. Always open. G. M. S. FINANCE CORP., 4635-37 Washington-blvd.

LINCOLN—V8 1931 CUSTOM SEDAN, LIKE brand new, wire whls., side mts., chrome tire covers, trunk; cost $5,350; reposs.; sac. for $1,485; your car down pay., bal. 12-24 mos.; 7 day driv. trial; 90 day guarantee. 3939 Washington-blvd. G. N. C. FINANCE, EAST OF CRAWFORD.

LINCOLN—LATEST '31 DE LUXE 7 PASS. sedan; black color; 6 wire whls., side mts., free whlg.; long wheel base; can't be told from day it left factory. Original cost $6,000; for quick sale will take $1,600. Petersen's. Open evenings till 10. 2419 S. MICHIGAN-AV.

Lincoln '31 Tn. Sed., $1,595. 4 door de lx.; wire whls.; side mnts; tire cvrs.; free whlg.; long whl. base; orig. cost $5,695. Petersen's. Open eves. till 10. 2419 S. MICHIGAN-AV.

Lincoln '30 Town Sedan. De Luxe; 6 wire wheels; side mounts. $785. 4635-37 W. Madison-st.

LINCOLN—'30 7 PASS. SED.; 6 W. WHLS.; new white-wall tires, radio; car guaranteed in every way; cost $5,200, sacr. for balance of mortgage, $750. Terms for 18 months. 4627 W. Madison-st. Col. 7180.

LINCOLN—LIMOUSINE, 1929; 7 PASSENger; excellent condition; must sacrifice to settle estate; make best offer. See J. A. Hertel, 6818 Stony Island-av., Chicago, Ill.

LINCOLN—'28 SEDAN, LE BARON, HAS trunk; like new; real buy; $245. Terms. Fitzpatrick, 6555 Cottage Grove. Alw. open.

MARMON 1930 SEDAN. De Luxe Model 79. $295. 4635-37 W. Madison-st.

MERCEDES-BENZ—CONVERTIBLE COUPE, 1930; cost $20,000. Sacrifice to close estate. Car can be seen at 6625 Dorchester.

Nash '33 Ambassador "8" De Luxe 4 door Brougham, used; special car; 6 chrome wire wheels; side mounts. $1,185. 4635-37 W. Madison-st.

Nash 1930 Brougham, $275. 400 series; excellent condition. NORTHWEST BUICK CO., 3801 LAWRENCE-AV.

NASH—LATEST '31 DE L. 8 SEDAN; 4 dr., 6 w.; sd. mts.; $395. 6811 S. Halsted.

USED AUTOMOBILES FOR SALE.

SPRING CLEARANCE.

1931 Chevrolet Coach..........	$85 down
1931 Hupp 6 Coupe; free whlg...	$110 down
1931 Chevrolet Coupe	$80 down
1925 Rickenbacker Roadster; only.......	$45
1923 Reo Sedan.........................	$20

GLENN E. HOLMES, Inc., 30 West Lake-st.

Nash '32 Big 8 De L. Sedan. 6 w. w. chrome covers, trunk; almost new. Cost $2,350. Our price $695. 3939 Washington-blvd. G. N. C. FINANCE, EAST OF CRAWFORD.

NASH—8 '32 4 DR. 5 PASS. DE LUXE SEdan, wire whls., free wheel., ride control, cost $1,597. Just like new. Reposs. Sacr. for $695. Your car as down pay. Bal. 12-24 mos. 7 day driv. trial. 90 day guarantee. G. M. S. FINANCE CORP., 4635-37 Washington-blvd.

OLDSMOBILE—6 '32 CONVERT. COUPE; 6 wire whls., side mts., chrome tire covers, heater, trunk rack, fold-down windshield; cost $1,320 new. Reposs. Like new. Sac. for $485. Your car as down pay. Bal. 12-24 mos. 7 day driving trial, 90 day guar. Alw. open. G. M. S. FINANCE CORP., 4635-37 Washington-blvd.

OLDSMOBILE—6, 1931 CUSTOM SEDAN, 6 wire whls., side mts., chrome tire covers, trunk rack. A really new car. Cost $1,285; reposs.; sac. for $465. Your car down pay., bal. 12-24 ms. 7 day driv. trial, 90 day guar. 3939 Washington-blvd. G. N. C. FINANCE, EAST OF CRAWFORD.

Oldsmobile 1932 Patrician. De Luxe Sedan; wire whls.; side mts. $695. 4635-37 W. Madison-st.

OLDSMOBILE—LATEST '32 SED.; 4 DR.; wr. w.; fr. whlg.; used little. Cost $1,195. Our pr., $675. Petersen's. Open eves. till 10. 2419 S. MICHIGAN-AV.

OLDSMOBILE — 1931 PATRICIAN SEDAN, De Luxe; wire wheels; side mts.; chrome tire covers; trunk; $495. Terms, trade. Fitzpatrick, 6555 Cottage Grove. Mid. 4200.

Packard '31 Std. 8 Sed., De L. 6 w. w., radio, 2 h. w. htrs.; nearly new. Cost $2,950. Our price $725. 3939 Washington-blvd. G. N. C. FINANCE, EAST OF CRAWFORD.

PACKARD— Attention, Liverymen! This Custom 8, 845 Packard Sedan-Limosine '31 model will meet every requirement; fully 7-passenger; has 6 wire wheels, almost new tires, and thoroughly reconditioned. Step in and see it at your earliest convenience; $1,250. Packard, 2357 Michigan. Cal. 7400.

Packard '30 De L. Club Sed. 4 door, std. 8; 6 whls., side mts., chrome tire covers; cost $2,985. Our price $695. PETERSEN'S. Open evenings till 10 p. m. 2419 S. MICHIGAN-AV.

PACKARD '31 "8" SEDAN. 5 pass.; 6 wheels; side mounts. $895. 4635-37 W. Madison-st.

PACKARD—1929 SEDAN, 5 PASS.; 6 WIRE wheels, side mounts. Refinished; perfect thruout; sacrifice at $425. Only $65 down. Balance easy. No endorsers. 5710 BROADWAY. LON. 1252.

PACKARD—'29 BEAU. 5 PASS. SEDAN. Driven 13,000 mi.; cost $2,450. Sac. for best offer. 7150 Oglesby-av. Mid. 9188.

PIERCE-ARROW—LATEST '30 8 SEDAN, 6 wire whls., side mts.; trunk; been in storage 1 year; can't be told from new; cost over $5,200; must be sold; $695; your car dn. pay., bal. 12-24 mos.; 90 day guar. 3939 Washington-blvd. G. N. C. FINANCE, EAST OF CRAWFORD.

Pierce-Arrow 1930 Sedan. De Luxe; wire wheels; side mounts. $695. 4635-37 W. Madison-st.

PIERCE-ARROW, $295. 1928 5-passenger sedan with radio. FRANKLIN BRANCH, 2000 S. Michigan-av.

PIERCE-ARROW—SEDAN, 1929 5 PASS., Exceptional val., $395. 2550 S. Michigan.

PLYMOUTH—'32 SEDAN OR COUPE, $20 down, bal. 12 mos. 2022 N. California-av.

PLYMOUTH—'32 LATE P. B. SED.; 4 DR.; like new. M. J. Kelly, 4445 W. Madison-st.

PONTIAC—6 '32 4 DR. 5 PASS. DE LUXE Sedan, wire whls., side mts., chrome tire covers, heater, whipcord upholstery. Cost $1,020. Best buy in Chicago. Reposs. Sac. for $485. Your car as down pay. Bal. 12-24 mos. 7 day driv. trial. 90 day guarantee. G. M. S. FINANCE CORP., 4635-37 Washington-blvd.

Pontiacs—'32-6s-8s—Sedans. De Luxe, w. w., free wg., ride cont. Alm. nw. Cost $1,185. Now low as $450. 3939 Washington-blvd. G. N. C. FINANCE, EAST OF CRAWFORD.

PONTIAC—1932 DE LUXE CUSTOM SED.; 6 W. W., free whlg., ride control. Sell for $645. Illinois Finance, 4633 Madison-st.

PONTIAC—'29 SPT. CPE., W. W., SIDEMTS. Need money; priv.; $110. Craw. 8338.

PONTIAC—1929 SEDAN; VERY CLEAN; $150; 1st fl., 1911 Addison-st. Call eves.

PONTIAC—'29 SED.; LIKE NEW; MOTOR A1; need money; $115; priv. Craw. 5628.

Reo Royal 1933, $1,350. Sport coupe; used; De Luxe; 6 wire whls.; side mnts.; chrome tire cvrs.; long whl. base, orig. cost $2,995. Petersen's. Op. ev. till 10. 2419 S. MICHIGAN-AV.

REO '30 "MATE" SEDAN. Practically new. $195. 4635-37 W. Madison-st.

REO—'30 FLYING CLOUD SEDAN; 6 MIL. wood whls., trunk rack. Orig. cost $2,085. Sac. $395. Illinois Fin. Co., 4633 Madison.

ROLLS-ROYCE—PHANTOM 5 PASS. SPORT sedan; 6 chrom. wire wheels, 4 wheel brakes, valve in head motor; latest model; cost $19,250. To close estate will sac. at $2,500. L. A. McCormick Realty Trust, Ltd., 6625 Dorchester. Hyde Park 9092.

ROLLS-ROYCE—4 PASS SPORT PHAETON, $600. 6625 Dorchester. Hyde Pk. 9092.

STUDEBAKER—'32 PRES. 8 SEDAN; NEARly new De Luxe; 6 wire whls., side mts., chrome tire covers, hot water heater, spotlight, trunk; cost $2,350; reposs.; sacr. for $745. Your car down pay., bal. 12-24 mos.; 7 day driv. trial; 90 day guar. Open eves. 3939 Washington-blvd. G. N. C. FINANCE, EAST OF CRAWFORD.

STUDEBAKER—'29 COMDR. SEDAN, 6 NW. tires, hot water heater, nearly new car. Reposs.; sacr. for $165. Your car down pay., bal. 12-24 mos. 7 day driv. trial. 90 day guar. 3939 Washington-blvd. G. N. C. FINANCE, EAST OF CRAWFORD.

STUDEBAKER '30 COUPE. President 8; side mounts; new tires. $265. 4635-37 W. Madison-st.

STUDEBAKER — 1930 DICTATOR SEDAN. Excellent condition. Full price $245. Only $25 down. Balance easy. No indorsers. 5710 BROADWAY. LON. 1252.

Willys '33 Bus. Coupe. Latest series 77. Used. Almost new. $395. 4635-37 W. Madison-st.

WILLYS-KNIGHT—SEDAN, '28; SEE THIS bargain at $135. 2243 S. Mich. Cal. 6200.

MOTORCYCLES AND BICYCLES.

HARLEY-DAVIDSON V-174 MODEL; ACTUally driven 7 mos.; dual cam. High gear job. Original cost $404. Our price $195. Tms MILLER, 4444 Irving Park.

HARLEY DAVN.—NEW AND USED; TRMS Open eves. Kemper, 1414 S. Michigan.

1931 HENDERSON—LIKE NEW. REPOSS $151. 3517 W. North-av. Albany 2790.

AUTO ACCESSORIES, REPAIRING.

NEW SHIPMT. PERF. CIRCLE RINGS, 10C each. Froehling, 741 N. Wells. Sup. 9752.

AUTOMOBILE LOANS.

Your Automobile IS THE ONLY SECURITY REQUIRED. LEGAL RATES. No inquiries made from employer or friends. Confidential. Pay while driving. Majestic Investment Corp., [UNDER STATE SUPERVISION.]
10 W. Monroe. Randolph 4364.
6241 Cottage Grove. Dorchester 4561.
5321 Madison. Austin 4069.

YOU PAY LESS for money borrowed from us Let Us Prove It WELFARE CREDIT CO., 14 E. JACKSON-BLVD. WAB. 0780.

WE ARRANGE FOR IMMEDIATE CASH LOANS TO UNEMPLOYED. PAYMENTS CUT—MORE CASH ADVANCED. Gordon Finance Brokers. LEGALLY LICENSED BROKERS. 2211 S. Michigan-av. Victory 3505.

AUTO LOANS AT LEGAL RATES—NO INdorsers. Under state supervision. Inland Investment Plan, 11th Floor, Chicago Motor Club Bldg., 66 E. South Water-st. Rand. 7990. Representative will call on request.

FOR AUTO LOANS OR INSURANCE— MAX LEWISON, LICENSED BROKER, 2320 MICHIGAN-AV. CALUMET 2976.

LEGAL RATE AUTO LOANS. UNDER STATE SUPERVISION. LEWIS E. BOWER, Inc., 59 W. Wacker-dr.

AUTOMOBILES WANTED.

HIGHEST CASH PRICES Paid for your car. No red tape. California buyer. 4633 Madison-st. Columbus 7888

WANTED—WILL PAY SPOT CASH FOR cars you can bring. All makes and models. 2419 Michigan-av. Vic. 6240

WANTED—100 USED CARS. ALL MAKES AND MODELS. SPOT CASH. QUICK ACTION. VAN BUREN 3200. 2810 W. MADISON-ST.

SPOT CASH—ALL MAKE CARS, 1929 AND up. If you can't come in we'll come out. 6051 Cottage Grove-av. Fairfax 1426

C. ZEPP BEFORE YOU SELL YOUR CAR Spot cash paid. Bring them here. 2950 LAWRENCE-AV. JUN. 8310.

IF YOU HAVE A LATE MODEL CAR TO sell, see us first. Ray Tennes Motor Co., Auth. Ford Dealers, 2451 N. Sacramento-av.

PRIVATE PARTY WOULD LIKE TO BUY 1930 Ford or Chev. Will pay cash up to $125. 4203 Washington. Van Buren 9551.

WILL PAY SPOT CASH FOR CARS AND trucks. All makes and models. Quick action. 5710 Broadway. Lon. 1252.

WANT MOST CASH FOR YOUR CAR? SEE STONE, 2534 LAWRENCE. Rav. 8570.

HIGHEST CASH PRICE FOR YOUR LATE model car. 4620 W. Madison. Man. 5800.

GET THE MOST MONEY FOR YOUR CAR or truck. Phone, we come out. Cal. 3074.

WANTED—50 LATE AUTOS; BRING CARS, get cash. 6811 S. Halsted. Went. 2727.

HIGHEST PRICES PAID FOR CARS AND trucks. 7019 S. Halsted. Radcliffe 0989.

WANTED—USED CARS FOR SPOT CASH—Fitzpatrick, 6555 Cottage Grove. Mid. 4200.

WANTED — 50 LATE AUTOS FOR CASH. 3327 Milwaukee, at Crawford. Pen. 4379.

MOTOR TRUCKS.

300 Ford, Chev. Trucks. CHICAGO'S LARGEST TRUCK DEALERS. '29-'32 models; almost given away. All type bodies; easiest tms. 90 day writ. guarantee. 940 TO 958 MILWAUKEE-AV.

LATE MOD MASTER BUICK PANEL BODY truck—A-1 cond.; 7 almost new tires. Must see to appreciate. Call bet. 7 a. m.-7 p. m. 2847 Fullerton. Arm 0374.

REPOSSESSED TRUCKS OF ALL KINDS; 5 day sale. Wonderful bargains. B. & W. Auto Sales, 827 W. 35th. Yds.6080.

EXCEPTIONAL VALUES—USED TRUCKS. Various makes and sizes on pneumatics. AUTOCAR CO. 1716 W. PERSHING.

GARFORD 3½ TON TRUCK—NEW STEEL dump body and Reliable Hoist. Inquire 1351 Blackhawk. Arm. 0656.

FORD—'31 1½ TON, REFRIG. BODY, $325 or trade for car. Frank, Boul. 8246.

AUTO CREDITS FOR SALE.

$150 PLYMOUTH 1933 CREDIT FOR $100 Saginaw 5464.

$175 PONTIAC CREDIT FOR $100, OR $125 Chev. credit for $75. Harvey 1419.

GARAGES—FOR SALE AND TO RENT.

TO RENT—12 CAR HEATED GARAGE. Reasonable rent. 2738 Sheffield-av.

30 CAR GAR.—305-307 E. PERSHING. IMmed poss., nr. World's Fair. Ken. 7014.

AUTO TIRES.

NEW U. S. ROYAL TIRES AND TUBES, 2ds; save to 50%; passenger and trucks. SERLIN TIRE CO., 1400 S. Michigan-av.

BUSINESS DIRECTORY.

Carpet and Linoleum Laying.

CARPET, LINOLEUM LAID—SPEC. RATE till May 1. Exp. workman. Buck. 4424.

Dressmak'g, Knit'g, Needlework.

DRESSMAKER—GOWNS, SUITS, DRESSES, altering and remodel., reas. Ken. 8974.

Landscaping and Tree Surgery.

RICH BLACK EARTH, $1 YARD DELIVered. Short time only. Blue Island 1643.

Mattresses, Box Springs, Pillows.

WE MAKE OLD MATTRS. INTO INNERsprings, low as $5; new cov., $1 up; 1 day serv. Madewell Bedding, 907 W.63d.Eng.5858.

Moving, Storage, and Hauling.

WANT LOAD TO-FROM CINCINNATI, OHIO and St. Louis, Mo. Rel. refs.; ins. Jacobson Bros., 2444 N. Cicero. National 1123.

MOVING—SOUTH SIDE ONLY; 4 RMS., $10; 5 rms., $12.50. Exp. movers. Paramount Storage & Van Co. Butterfield 1620.

MOVING AS LOW AS $6. RELIABLE SERVice. Spaulding 8514.

LOCAL AND LONG DISTANCE MOVING. 4 rooms, $9; insured van. Kedzie 7666.

MOVING AS LOW AS $5. EXP., RELI. service. Call Graceland 4946.

MOVE 4 RMS., $10; PIANO, $4 EXTRA. Movers for 18 years. Columbus 7212.

Paints.

FACTORY SALE—VARNISH, FLAT OR gloss paint, 89c gal.; Holland Process White, $7.99 cwt. Rain-On P. Mfg. Corp., 2602 Madison. See. 4335. Also 675 Orleans-st.

DU PONT LACQUER [DUCO], $1 GAL. ASsortmt. colors. 926 Irving Pk. Wel. 1141.

Painting and Decorating.

PAINT, PAPER $4-5 UP, INC. MAT. ELEC. floor surf. City-Wide Dec. Co. Fair. 6972.

CEIL. CALC., $1.50 UP; BATH RM., $7.50; rm. pap., $4.50; qual. mat. guar. Kil. 4282.

PAINT DECORATING—WILL CALL AND estimate at lowest price. Drexel 5701.

CEIL. CALC., $1. RMS. PAPERED, $3; EXterior wk. cheap.; guar. Juniper 3245.

PAINT, PAPERING—$3 ROOM UP. CALC. ceiling $1.50. Work guar. Wel. 6078.

Piano Tuning

PIANOS TUNED, $2; 18 YEARS' EXPER. Guaranteed work. Go anywhere. Rep. 5218.

Printing and Engraving.

DRY STENCILS—DUPLICATING INK— At special prices to organizations, offices, letter service shops and stationery stores. Address N C 205, Tribune.

Rug Cleaning and Repairing.

RUG CLEANING SPECIAL. 9x12 domestic-orientals dusted, cleaned, glue-sized, $1.50. Central Rug Cleaners. 1234 W. KINZIE. MON. 4582.

9X12 RUG THOROUGHLY CLEANED, $1.50 BROADWAY RUG CLEANER. 2540 Elston-av. Armitage 8575.

NOW!—9X12 CLEANED LIKE NEW, ONLY $1.45. Federal, Lincoln 0134.

Window Shades.

COMPL. WINDOW SHADE SERV.—CLEANing, repairing, replacements; free estimate. Murray Shade Co., 3485 N. Clark. Buc. 1380.

DOGS, BIRDS, POULTRY, ETC.

Dogs.

Ann's Kennel, Waukegan-rd. 1 mile north of Dempster. Wires, police, chows, Bostons, collies, cokers, Eng. bulls, French bulls, Amer. bull terr. Mixed pups, $1. 15 day guar. Morton Gr. 1693. Al. op.

BEAUT. LITTER FANCY PED. BOSTONS, $15-$20; male Scottie, 4 mos.; grown wire; mixed dogs, $2 up. 4657 Irving Pk.-blvd.

COLLECTIONS.

COLLECTIONS EVERYWHERE — NO COLlections, no charge; cash for notes, mortgages and accounts. United Mercantile Service, 140 N. Dearborn. Central 8466.

The Tribune does not knowingly accept automobile advertising which misrepresents the year of the car. If you wish to confirm the year model of a used car advertised in its columns, secure the serial number (which determines the year model) and telephone the Tribune, Superior 0100, Local 328, for verification.

BUSINESS OPPORTUNITIES.

Businesses For Sale.

AUTO SUPPLY AND PARTS STORE—EST. 8 yrs. $10,000 for $7,500. Hyde 7241.

BAKERY—GOOD SO. SIDE LOCATION. Reas. quick sale. Stew. 6379 or Aber.1770

BARBER AND BEAUTY SHOP—ALSO FIXtures, new, used. PAIDAR, 1108 N. Wells.

BARBER SHOP—3 CHAIRS. REAS. 11TH floor, 32 W. Randolph-st. Owner ill.

BEAUTY SHOP—8 BOOTHS, WELL EQUIP. Evanston. Sunday to 4 p. m. Call Sheld. 8389. Week days Sup. 2162. Address M X 374, Tribune.

BEAUTY PARLOR FOR SALE—SUPPLIES, equipment; cash; easy terms. Catalog sent. GIBBS & CO., 21 S. WABASH-AV.

BEAUTY CULTURE SCHOOL—OLD EST. A gold mine. Will sacrifice on account of death. Address N C 580, Tribune.

BILLIARD HALL—REASONABLE; SELLING account sickness. 6237 Broadway.

CANDY, CIG., ADJOIN. 2 SCHLS. PLAYground; big stock; $375, tms. Little gold mine; only $20 rent. Tms. 4037 N. Leavitt.

CLEANING STORE—IN SUB.; NO COMP.; good opp. for tailor. Rt. $30; mod. fixt. Best offer takes. Address N B 432, Tribune.

CLEANERS AND DYERS—CHEAP; CASH or terms. 8[illegible]1 S. Ashland.

CLEANING-DYEING-TAILOR SHOP—HOTEL block; gd. loc.; cheap rent. Sun. 5361.

CLEAN. STORE—EST. 4 YRS.; SAC.; RT. $30 with 4 rm. apt.; open Sund. 554 E. 71st.

CONFEC., LUNCHRM., CIG., BEER—35 FT. fount., 25 ft. candy case; finest on west side; reas. 5249 W. 25th-st. Cicero 559.

CONFECTIONERY SCHOOL STORE—MUST sacrifice at once. 5143 S. Morgan.

DELIC., GROC., CANDY, CIG., ICE CREAM —Cor., old est., no compet.; nr. 2 schls. and park, chp. rt., incl. 4 lt. rm. flat, bath; $750, ½ cash. 1901 Barry, 2 blks. South of Belmont.

DEL.-GROC.—OLD EST. MONEY MAKER; no compet.; rent $30; 4 rooms and bath; pr., $575 terms; worth over $1,500; best and biggest barg. in town. 3809 N. Kedzie.

DELIC.—ONLY $300 DOWN; BUY THIS old est., best paying place on W. S.; lifetime opp.; reas. rt.; liv. quar. 10 S. Leavitt.

DELIC., CIGARS, CANDY—IN LGE. APT. bld.; liv.qtrs.; rt. $30; sac. 4442 N.Damen.

DEL.—WELL STOCKED, DO FINE BUS.; opp. chrch., schl.; acct. ill. 1944 E. 73d-st.

DRUG STORE STOCK AND FIXTURES TO move—Worth $6,000; sells for $3,300 $1,300 cash req., assume $2,000 mtge., payable $25 monthly, including 12 ft. liquid refrigerating fountain. Must vacate by June 1. Address N C 218, Tribune.

DRUG STORE—N. W. SIDE; REAL OPPOR.; no competition. Address N D 481, Tribune.

DRUG STORE—$12,000; $6,000 CASH; NO brokers. Fairfax 2471.

FILLING STA.—100 MI. E. CHGO. ON RD. 20. Joe Kies, Realtor, Elkhart, Ind.

FISH MARKET—RETAIL, WITH WHOLEsale route. Address N C 419, Tribune.

FOOD SHOP—DOING WHOLESALE AND REtail business; reasonable. 1053 Foster-av.

GARAGE—COR.; 95X125; GAS; NR. LOOP; fr. hses. Address N A 558, Tribune.

GAS STA.—BEST LOC. SO. S.; SINCLAIR Prod., 5th sta. from World's Fair. 15,000 gals. mo.; leav. city. 8300 Burley. Sag. 9251.

GAS STA.; N. WEST SIDE; GD. LOC.; GD. BUS.; REAS. CALL ARD. 3534.

GROC.-MEAT MKT.—BUSY WORLD'S FAIR loc., cheap. 750 E. 45th-st. Oak. 3574.

GROC.-DEL.—MODERN, ELEC. REFRIG., 4 lge. mod. rms. Sacrifice. Gra. 9458.

GROCERY, CIGARS, CANDY—COR., GOOD loc.; old est.; liv. quart. 4194 Elston.

GROC., DEL., CANDY—APT. DIS. NO COMP. Opp. for cple. $450. No dlrs. 415 W. 70th.

GROCERY IN BUSY NEIGHBORHD.; COR. store; $2,000 required. 426 S. Crawford.

HOTEL—70 RMS., R. W., BATHS, NEWLY dec., furn. Will lse. at $600 mo. $3,000 req. M. De Woskin, 160 N.LaSalle. Sta.9891.

HOTEL—26 RMS.; DINING RM. SEATS 70; lge. bar rm.; 12 boats; on Fox Lk.; comp. equd.; est. 17 yrs. Reas. lsehold. Linc. 3862.

LINGERIE, DRESSES, WINDOW SHADES, liv. rms.; low rent; sac. 7909 S. Morgan.

MASSAGE-STM. BATHS—NR. SO. ENTR. Fair grounds off. bldg. Acct. illness. Investigate. Cash only. Drex. 2106 wk. days.

PATENT—AUTO BUMPER BARB; OUTright or royalty. Antosh, 3111 Walnut.

PAINT STORE—CLEAN. FRESH STOCK; ladders, scaffolds; exc. chance for painter; $750; worth dbl.; acct. age. L. V. 8465.

RESTAURANT EXC. WORLD'S FAIR BEER loc., nr. loop; real opprt. 8 S. Canal.

RESTAURANT—GOOD PLACE FOR COUple; long estab. 2005 Larrabee.

RESTAURANT — MORTGAGE FORECLOsure. 4662 Broadway. Can be seen 4 to 6.

RESTAURANT—6 MOS.' OLD; 63D, NEAR Ashland. For inf., Radcliffe 3688.

RETAIL STORE—EXCEP. VALUE; IN heart of the loop; offered to sell for $3,000 cash. Cannot attend to 2 businesses. Call owner, Seeley 7791.

ROOMING HOUSE—VERY SELECT., 1,300 north 12 rms., 8 bths, fully occupied. Sell account other business. Del. 0471.

RMG. HSE.—66 KITCHTTS., ALL RENTED. Sell or trade with cash. 416 Deming-pl.

ROOMING HOUSE — ON WASHINGTONblvd.; 22 rms.; reas.; gd. trans. Law. 7302.

ROOMING HSE.; REAS. 3043 WARRENblvd. Call Sunday or evenings.

ROOMING HOUSE — 5610 HALSTED; 28 rms.; low rt.; big profit; $400. Eng. 9218.

RMG. HSE.—40 R., RT. $200. PR. $1,000. Steinbock & Alexander, 160 N. La Salle.

SALOON—FULLY EQUIP. GD. LOC. REAS. rt. 2519 N. Ashland. day. Lin. 8680 eve.

SANDWICH SHOP AND FOUNTAIN. NEAR Morton High. Exc. business. Must sell acct. sickness. Address M P 597, Tribune.

IF THE KIND OF STORE OR BUSINESS you want to buy is not offered for sale today, why not advertise in the Business Opportunity Wanted Column? Stop in today at The Tribune Want Ad Office, Madison and Dearborn-sts., or call Superior 0100. Ask for an Ad Taker.

WILL SELL OUR COMPLETE EQUIPMENT or business; only downtown complete service station; doing body, fender, painting, lubricating, and washing, axle and frame straightening; service all under one roof. Address N D 366, Tribune.

Partnerships and Investments.

WORLD'S FAIR—WE LOAN YOU FREE A $500 equipment. You pay for space at World's Fair and make most beautiful useful souvenir, self-inking pocket rubber stamps. While U wait—First time in history. We own patents. Profits running into thousands will be equitably divided. No experience necessary. Good space available. Write American Evatype Co., Deerfield, Ill., or call R. Evans anytime Haymarket 8568.

EXCEPTIONAL OPPORTUNITY FOR INvestment of $1,000 to $5,000; very good interest, ample security; 60 to 90 days. State phone. Address N D 375, Tribune.

Concessions, Locations, and Leases.

SUPERVISOR FOR GROUP OF CONCESsion stands at World's Fair. Must have $2,500 cash. Give ph. Address N A 577, Tribune.

MODERN GARAGE OR MANF. SPACE, 75X 103 ft. Inquire Victory 0442.

TO RENT—FURRIER AND TAILORING with fixtures. 223 N. Cicero-av.

TO RENT—13 RMS. MOD. BLDG.; SUITable rooming hse. 6342 Maryland-av.

HOTEL—25 RMS., NEW BLDG.; WALK. distance loop. Superior 9165.

Business Equipment.

FORECLOSURE SALE. COMPLETE. 200 TO 350 beverage dispensers adaptable for orange, lemon, pineapple, grape juices, or wine; 4 and 8 gallon units; modern, attractive design; also equipment for juice extraction. Make offer. Mr. I. B. Tribken, Eastgate Hotel, 162 E. Ontario-st.

WONDERFUL SET DELIC. FIXT.—BRONAN icebox. Liquid soda fountain, slicers, scales, registers. 3248 W. Roosevelt.

RESTAURANT — FINE COMPL. EQUIPment. 37 seats. D. George, Haymkt. 9184.

3 TON ELEC. FREIGHT ELEVATOR AND 2½ ton Mack truck. Englewood 3268.

PEANUT MACHS. BOUGHT, SOLD, EXCH. Chi. Coin Mach. Exch., 2200 N. Western.

ENTIRE EQUIP. OF PARKER CAFE—WILL separate. 1510 Hyde Park-blvd.

Business Service.

WANTED—10 NEW ITEMS FOR OUR HUNdreds of direct salesmen. What have you to offer? Suite 440-448, 221 N. La Salle-st.

Wanted.

SANDWICH SHOP OR LUNCHEONETTE — State all details, including price, location, and rental. Address S 490, Tribune.

CASTOFF CLOTHING.

275 KNIT DRESS AND COAT, $5 EACH. Size 17; also suit. Shel. 7169.

TERMS OF SUBSCRIPTION OF THE TRIBUNE.

Orders for mail subscription must be accompanied by remittance to cover.

Rates for Illinois [outside Chicago], Indiana, Iowa, Michigan, and Wisconsin: Daily without Sunday, one year, $5.00; six months, $2.50; three months, $1.25; two months, $1.00; one month, 50 cents. Daily with Sunday, one year, $12.50; six months, $6.25; three months, $3.15. Sunday only, one year, $7.50; one month, $1.00.

Rates for subscription in postal zones 3 and 4 [measured from Chicago], outside of Illinois, Indiana, Iowa, Michigan, and Wisconsin: Daily, without Sunday, one year, $7.50; one month, $1.00. Sunday only, one year, $7.50; one month, $1.00. Daily and Sunday, one year, $15.00; one month, $2.00.

Rates for subscription in zones 5, 6, 7, and 8 [measured from Chicago], Canada, Mexico, and foreign: Daily, without Sunday, one year, $12.00; one month, $1.50. Sunday only, one year, $7.50; one month, $1.00. Daily and Sunday, one year, $19.50; one month, $2.50.

Give postoffice address in full, including county and state. Remit by express money order, draft or in registered letter at our risk to The Tribune Company, publishers, Tribune Square, Chicago.

MEMBER OF THE ASSOCIATED PRESS.

The Associated Press is exclusively entitled to the use for republication of all news dispatches credited to it or not otherwise credited to this paper, and also the local news published herein.

All rights of republication of special dispatches herein also are reserved.

President of Peru Assassinated—Freak Windstorm Causes Damage—Iowa Farm Rioters Face Court Martial

ASSASSIN'S VICTIM. President Cerro of Peru, shot as he was leaving park in Santa Beatriz. *(Story on page 3.)*

[TRIBUNE Photo.]

HEAVY WINDSTORM WRECKS SCHOOL BUILDING NEAR ELGIN; CHICAGO GETS HAIL AND DOWNPOUR. The Community High school at Plato Center, eight miles west of Elgin, after freak tornadic disturbance yesterday. The roof of the school gymnasium (at left) was wrecked by debris from the school proper. The wind caused damage at many other places and several persons were injured. *(Story on page 1.)*

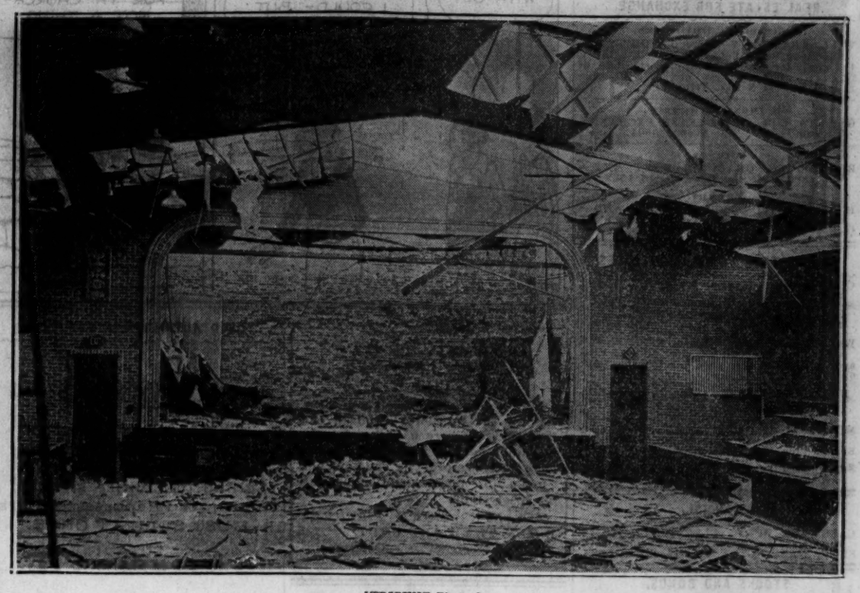

[TRIBUNE Photo.]

INTERIOR OF WRECKED SCHOOL AFTER WINDSTORM; LOSS SET AT $30,000. The gymnasium of the Plato Center Community High school with part of roof torn away and floor littered with debris. The storm cut a 300 foot swath through the town, striking the school building with full force. *(Story on page 1.)*

[TRIBUNE Photo.]

MAY DAY BOMB DAMAGES TEAMING CO. Scene at Willett Bus & Teaming company offices, 222 East Grand avenue, after blast early today. The explosion was one of five laid to communist demonstrators. *(Story on page 1.)*

[TRIBUNE Photo.]

HUNGRY DOG EATS MASTER'S SPARE CASH. Ted Arnold and his police dog, King, who is held responsible for disappearance of $20 which Arnold was to pay for weekly support of son. *(Story on page 6.)*

[Acme Photo.]

SLATED FOR POST. J. F. T. O'Connor, California, expected to become controller of currency. *(Story on page 10.)*

[Acme Photo.]

IOWA FARM SALE PROCEEDS WITH NATIONAL GUARDSMEN ON PATROL. Scene Saturday at the J. E. Shields farm near Denison, Ia., as troops with fixed bayonets guarded sale. The sale, begun Friday amid rioting, was concluded peacefully with Shields bidding in the property. *(Story on page 5.)*

[Associated Press Photo.]

IOWA FARMERS ARRESTED BY TROOPS FOR RIOTING DURING FORECLOSURE. Left to right: Herman Blume, Frank North, Fritz Blume, and W. W. Meyers, four of five seized at Shields farm near Denison. The outbreak halted the sale Friday, but it was concluded Saturday with troops present. *(Story on page 5.)*

CHILD IS SLAIN. Nadine Love, 6, missing Kansas schoolgirl, found with cord around neck. *(Story on page 16.)*

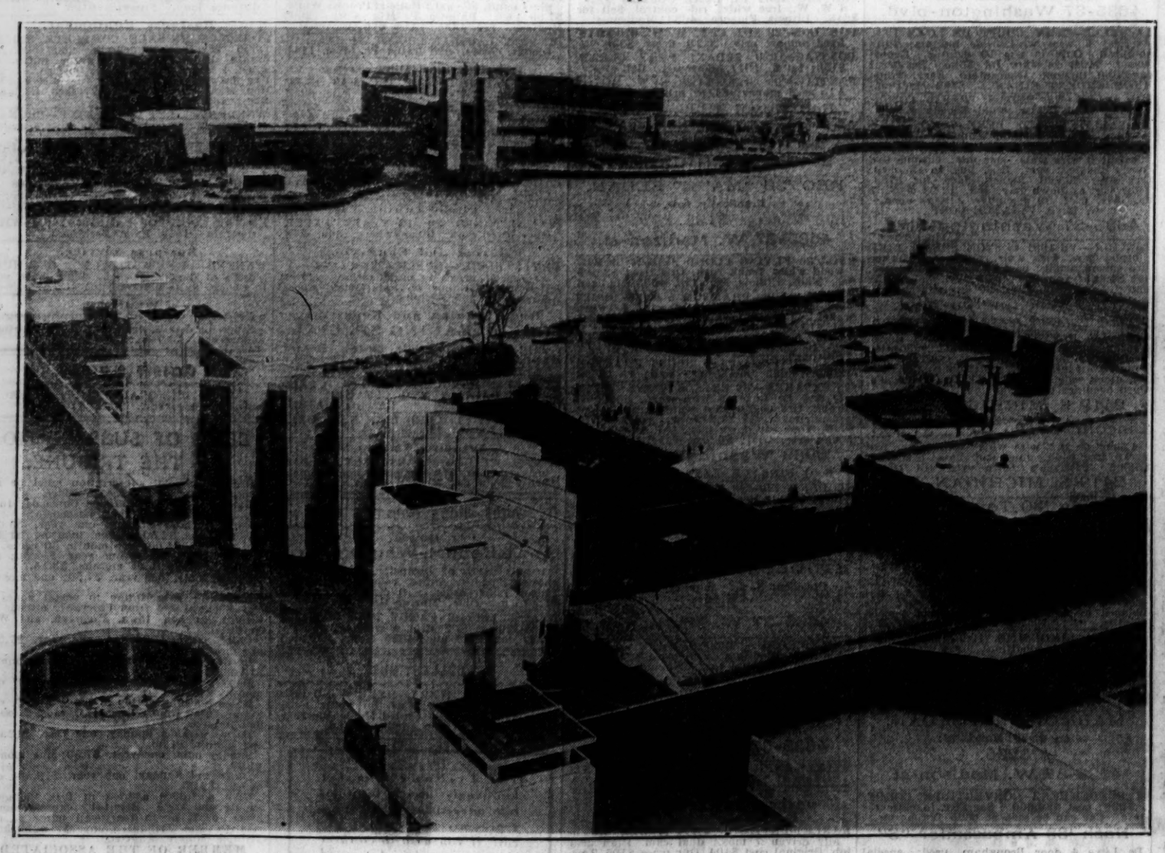

[TRIBUNE Photo.]

MANY BUILDINGS RISING RAPIDLY ON A CENTURY OF PROGRESS GROUNDS; FAIR OPENS IN ONE MONTH. A view taken from the 200 foot level of the west tower of the Sky Ride, showing the Hall of Science in the foreground, the lagoon and the Electrical group and other structures on Northerly island. Buildings for various nations and enterprises are being rushed to completion as exhibits are installed.

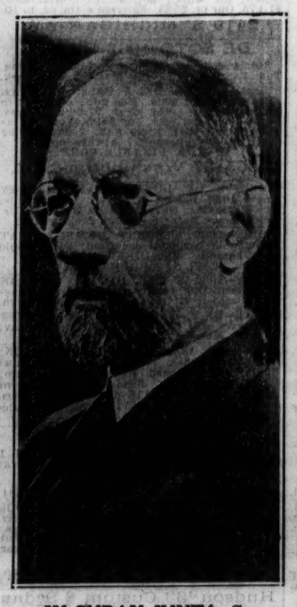

IN CUBAN JUNTA. Gen. M. C. Menocal, former president, leader in move to restore peace. *(Story on page 1.)*

[Acme Photo.]

IOWA GUARDSMEN ROUND UP FARMERS SUSPECTED OF LEADING MOB. Two farmers, Frank North (with hat) and Herman Blume (left, wearing cap), as they were arrested Saturday as suspects in attacks on deputy sheriff and Judge Charles C. Bradley at Le Mars, Ia. *(Story on page 5.)*